MAKIO

1961

ALLEN COUNTY PUBLIC LIBRARY
3 1833 06657 0026

GC
977.102
C72OSV,
1961

VOLUME 80

MAKIO

OHIO STATE UNIVERSITY

COLUMBUS, OHIO

1961

FRANK MILLER *Editor*

RENÉE SHERROW *Business Manager*

BARBARA HARRIS *Managing Editor*

TOBY FREEZMAN *Associate Business Manager*

TIM H. MILLER *Photography Editor*

OHIO STATE

UNIVERSITY

1961

OSU	4
OSU 1961	64
ACADEMICS	126
ORGANIZATIONS	174
ATHLETICS	242
PEOPLE	280

A blending of people,

buildings, and traditions . . .

The Ohio State University.

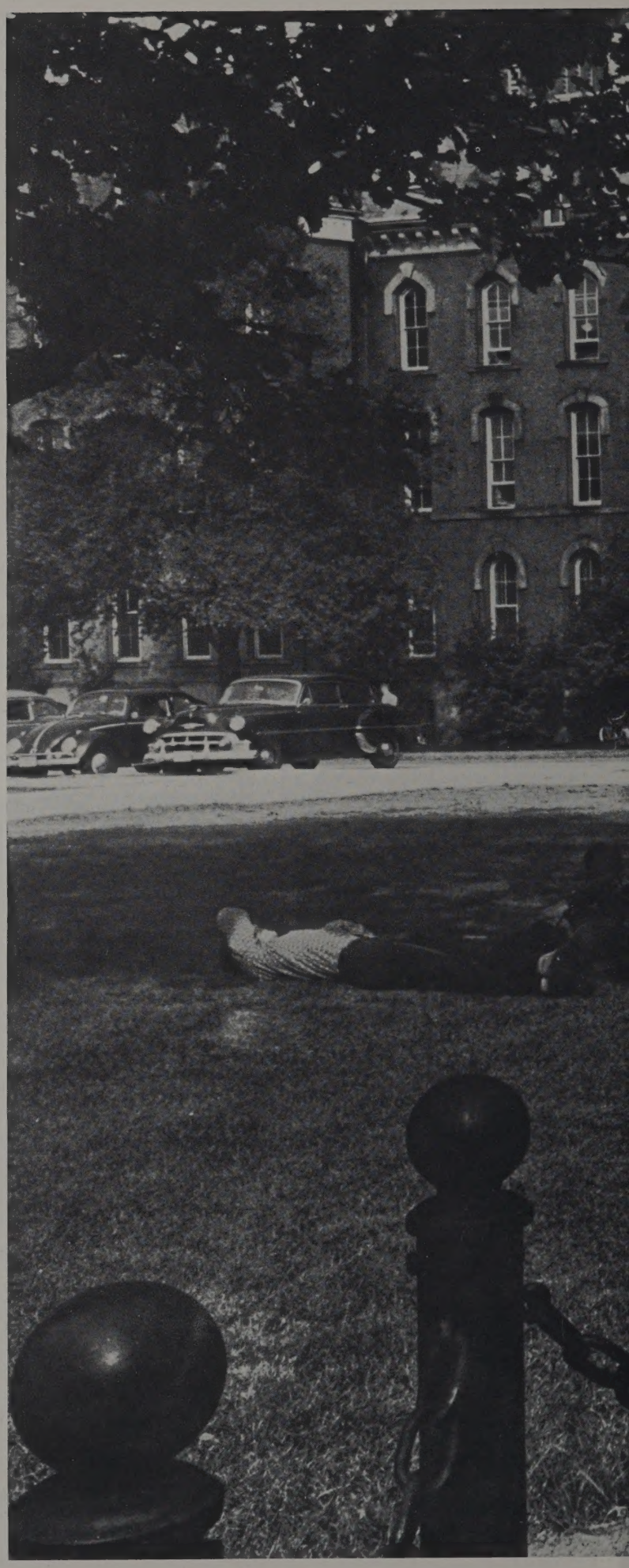

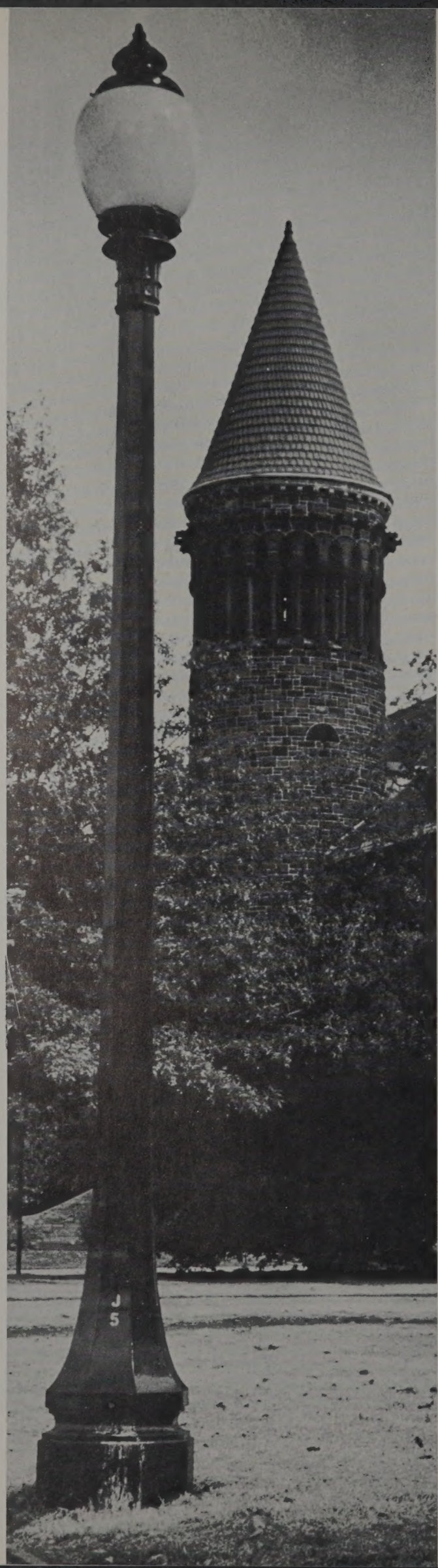

Campus traditions belong to the heritage of OSU.
The Orton Hall Chimes, among the oldest of these traditions, are inseparably associated with the University.

The serenity of the lake . . .

Best-loved traditional spot . . .

The serenity of Mirror Lake
has made the hollow
the best loved traditional spot
of the campus.

The hollow beyond the Amphitheater . . .

The "Five Brothers" . . .

OSU students are constantly reminded of their heritage by such traditions as the "Five Brothers," 1891 class memorial; venerable old University Hall; and the weekly moment of stillness on the oval as Taps are played.

A weekly moment of stillness . . .

Venerable old University Hall . . .

An old legend relates that
the Doughboy tips his hat to a coed
who has never been kissed.
For the last forty years, however,
his hat has remained securely on his head.

For more than half a century
the Sundial has marked the passing parade,
not as a timepiece
but as a symbol of campus traditions.

Football Saturdays are made complete
when the tolling of the Victory bell
proclaims a triumph.

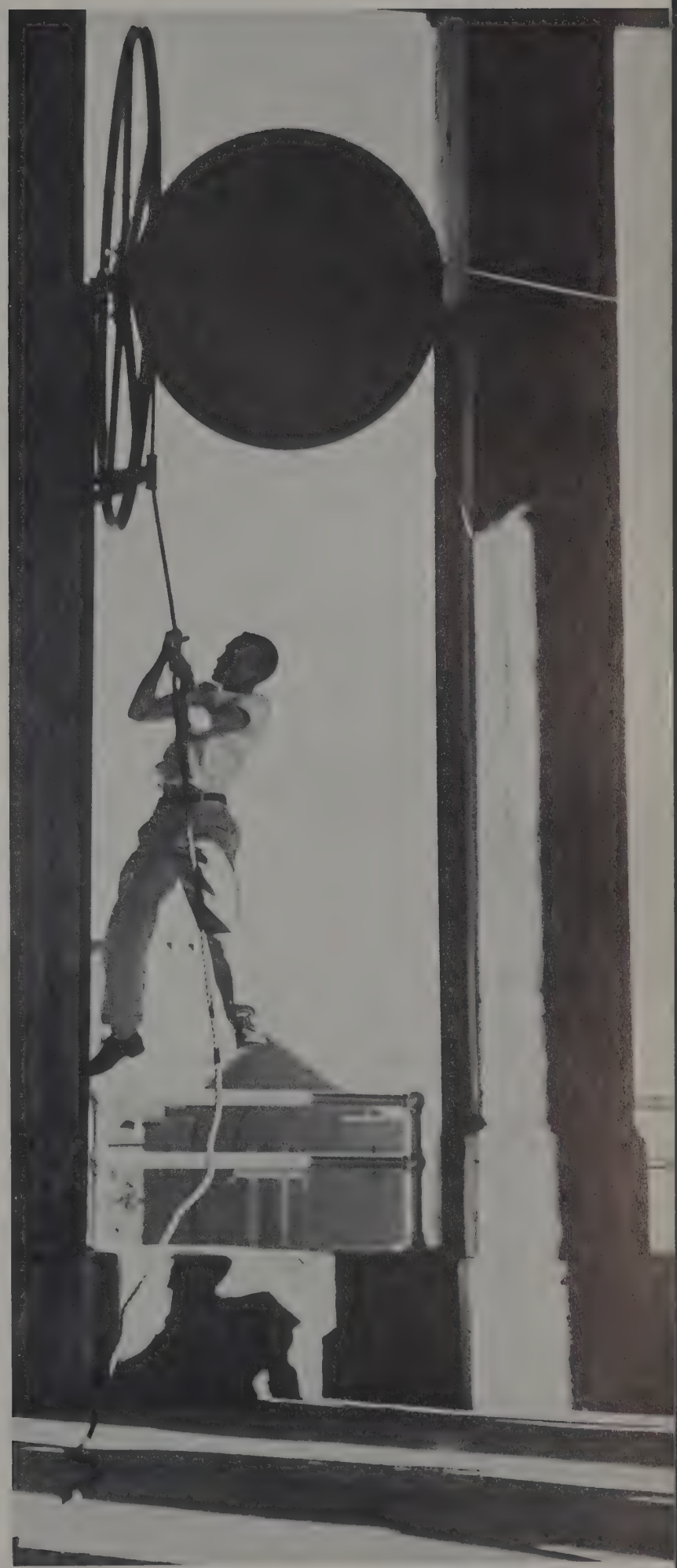

The size seems overwhelming at first . . .

The size of Ohio State seems overwhelming at first . . . but acquaintance is made easy through a daily routine.

. . . but a daily routine fosters acquaintance.

Fine arts classes on the oval . . .

Sales booths for University Theater . . .

Many scenes become familiar
to students walking across campus;
the fine arts classes on the oval,
students chatting before class,
the Museum at 15th and High,
and a lone student studying
on the oval under a tree.

Studying under a tree . . .

The ever-present Hayes Hall crowd . . .

Students chatting before class . . .

The Museum at 15th and High . . .

. . . the President's house . . .

Many pleasant hours may be spent at Mirror Lake . . .
studying, chatting with friends or simply meditating.
The beauty of the lake is enhanced by its surroundings
. . . the Spring, the much-carved benches,
the President's house overlooking the Amphitheater.

. . . studying or meditating.

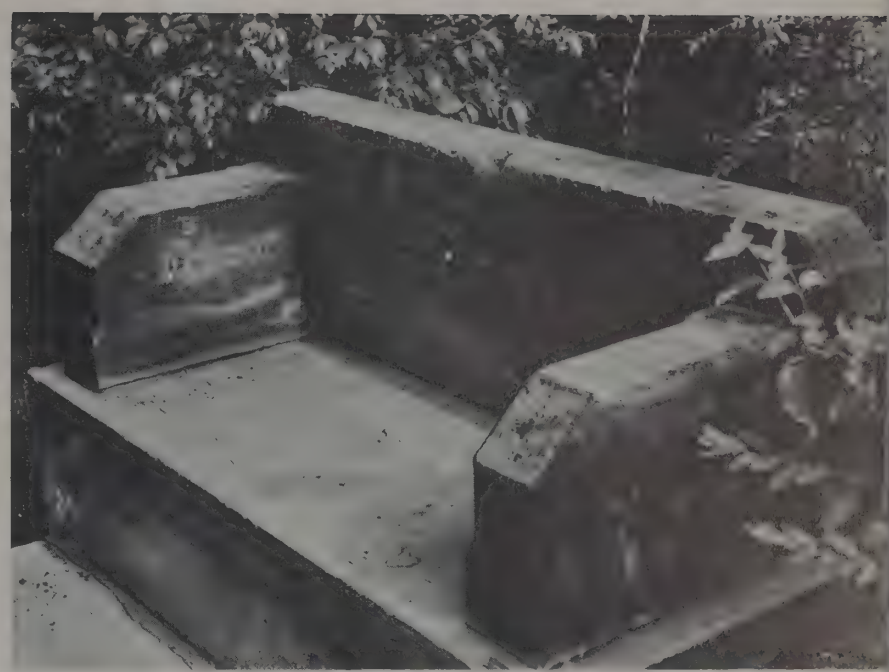

. . . the much-carved benches

The spring . . .

The cheerleaders lead the way down the long walk . . .

Football fans flock to the stadium . . .

Some selling mums . . .

Some selling programs and buttons . . .

Excitement is the campus king on
football Saturdays.
Ohio State fans
flock to the game.
The cheerleaders lead the way
down the long walk. Hucksters are everywhere.
Some are selling programs and buttons.
Some are selling mums. Some are
selling tickets.

The crowd arrives at the stadium in time to watch the pregame show, the band plays the national anthem, an ROTC unit raises the flag, the cheerleaders and the Collegiennes add a pretty touch to the excitement of the day.

The cheerleaders . . .

. . . and the Collegiennes add a pretty touch.

After a last farewell to mom and dad . . .

. . . and small orientation groups . . .

. . . introduced to college life . . .

The University quickly takes him in hand.

After a last farewell to mom and dad, the new freshman steps alone into a new big world. The University, however, quickly takes him in hand. After the Long Walk ceremony, President's Convocation, and orientation groups have introduced him to college life, he soon finds himself a part.

New freshmen soon find themselves a part . . .

. . . at Johnny's

. . . in the relaxed atmosphere of a campus hangout . . .

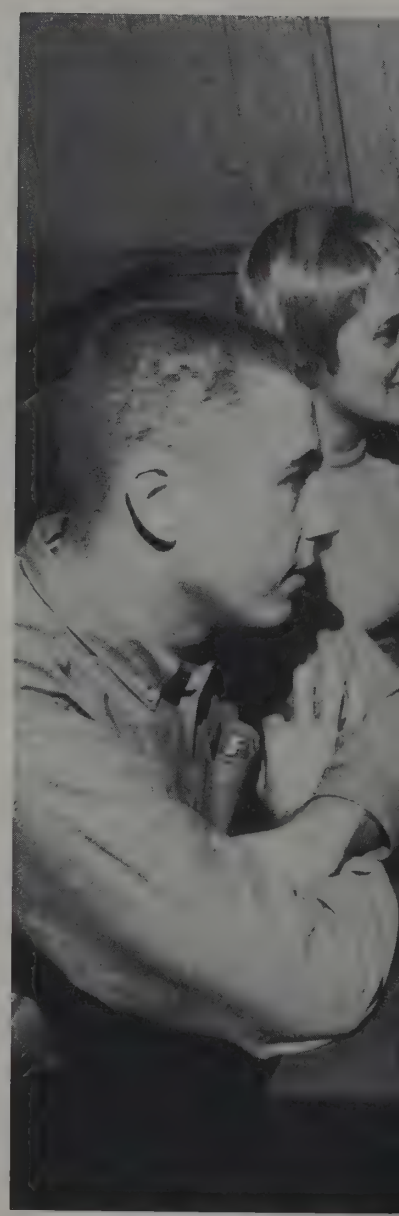

A beer at the "Berg," a Charberts call, across the tables at Johnny's or Larry's, a stop at the Varsity Club — in the relaxed atmosphere of a campus hangout new acquaintances are made and old friendships are renewed.

. . . new acquaintances are made . . .

. . . old friendships are renewed.

From everywhere on campus they come . . .

There are the quiet students in the back of the room, the pretty ones who always sit in the front row, and the ROTC men who always seem to be a few minutes late. From everywhere on campus they come to listen and learn, to chat and laugh at each other's problems.

. . . to listen and learn, to chat and laugh.

. . . here the student is given the knowledge . . .

. . . all learning is a challenge . . .

. . . and the incentive to find understanding for himself.

. . . the classroom, a stimulant to thinking.

Some classes demand two sheets of paper each day for notes, while others prove to be an endurance contest between teacher and student to see who will fall asleep first. But all learning is a challenge, and the classroom, a stimulant to thinking.

Winter gayly watches . . .

. . . the pace of students hurrying to classes quickens . . .

. . . the frosty air penetrates . . .

The oval fades to a beautiful white; icicles hang from the eaves of old U Hall; and the pace of students hurrying to classes quickens, for it doesn't take long for the frosty air to penetrate even the warmth of an ROTC overcoat. Winter gayly watches while long processions of red noses slip and slide along icy paths from classroom to classroom glad for the building's warmth.

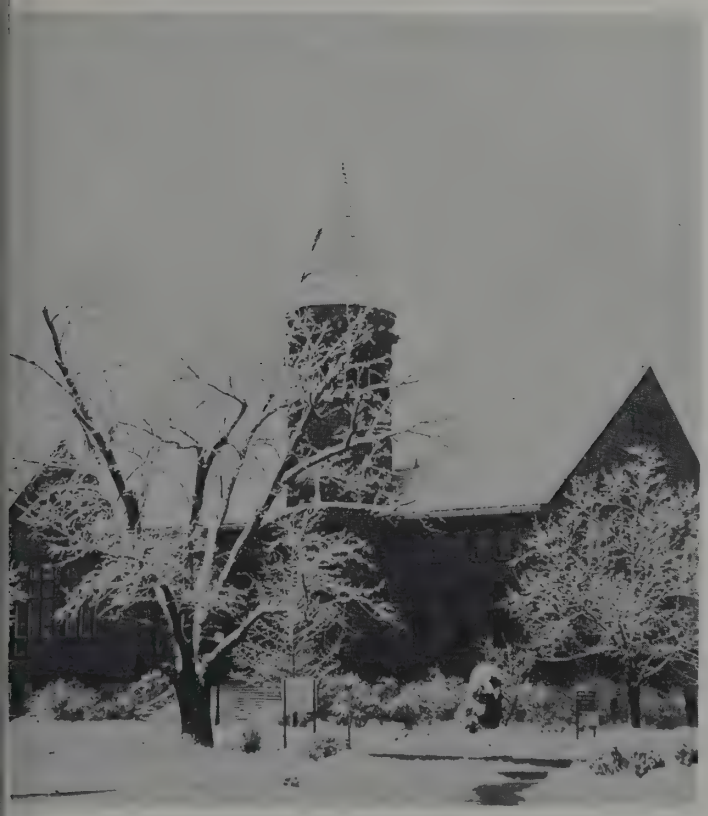

The oval fades to a beautiful white

. . . icicles hang from the eaves of old U Hall . . .

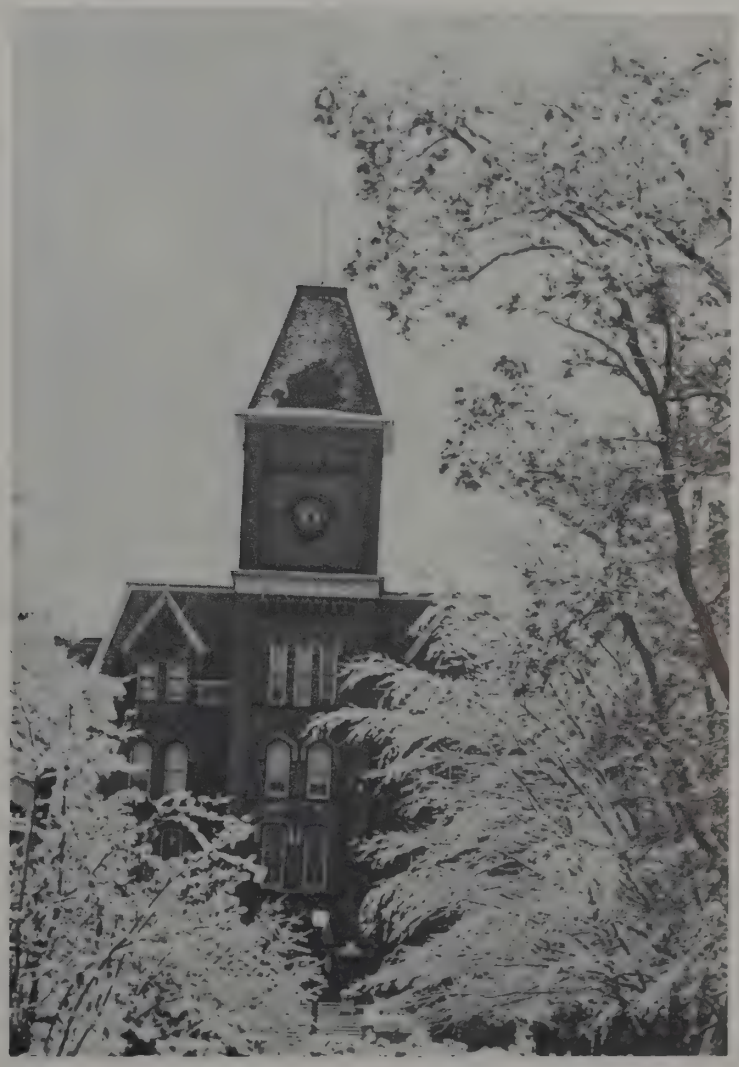

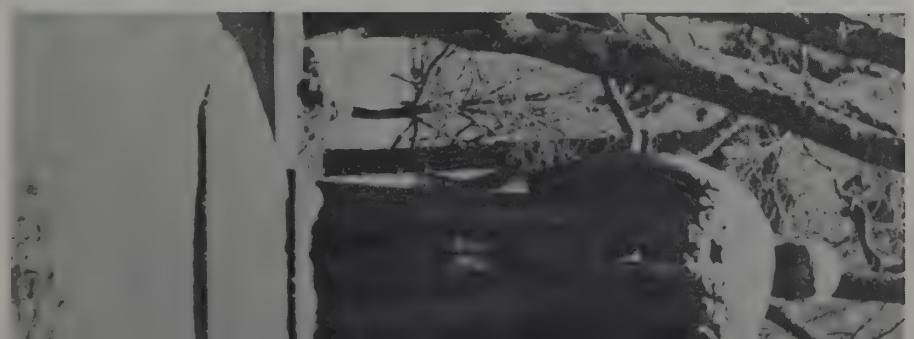

But who cares—it's the first snow.

. . . crisscross the dazzling whiteness with dark stripes.

A few early risers . . .

A few early risers, snow shovels in hand, crisscross the dabbling whiteness with dark stripes; students rip patches of it up to throw at each other; and everybody is late to their eight o'clocks. But who cares — it's the first snow.

Umbrellas sprout on the Oval like mushrooms.

The sun fills the shady areas with students . . .

. . . or warms a lone dissenter on a bench.

A quick rain causes umbrellas to sprout on the Oval like mushrooms and turns the streets into muddy torrents filled with splashing tires. At other times the sun fills the shady areas with students or warms a lone dissenter on a bench. Rain or shine, of course, the team practices on.

. . . of course, the team practices on.

Thomas E. Dewey, Former Governor of New York

Many nationally known political personalities visited Ohio State during the year. Among the most noted were Michael V. DiSalle, Governor of Ohio, Thomas E. Dewey, former governor of New York, and Vice President Lyndon B. Johnson.

Vice-President Lyndon B. Johnson.

Michael V. DiSalle, Governor of Ohio

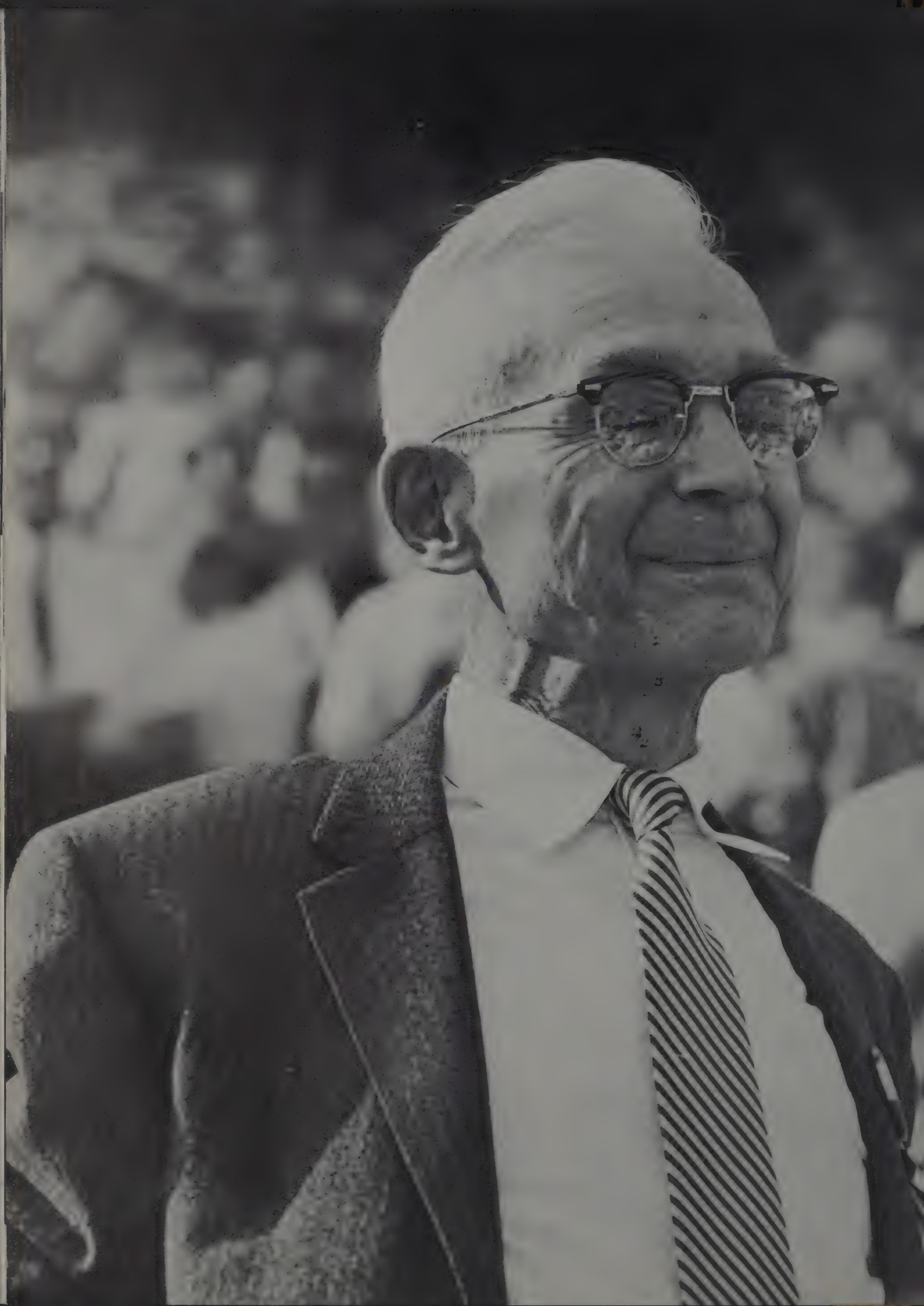

The Immortal Chic Harley

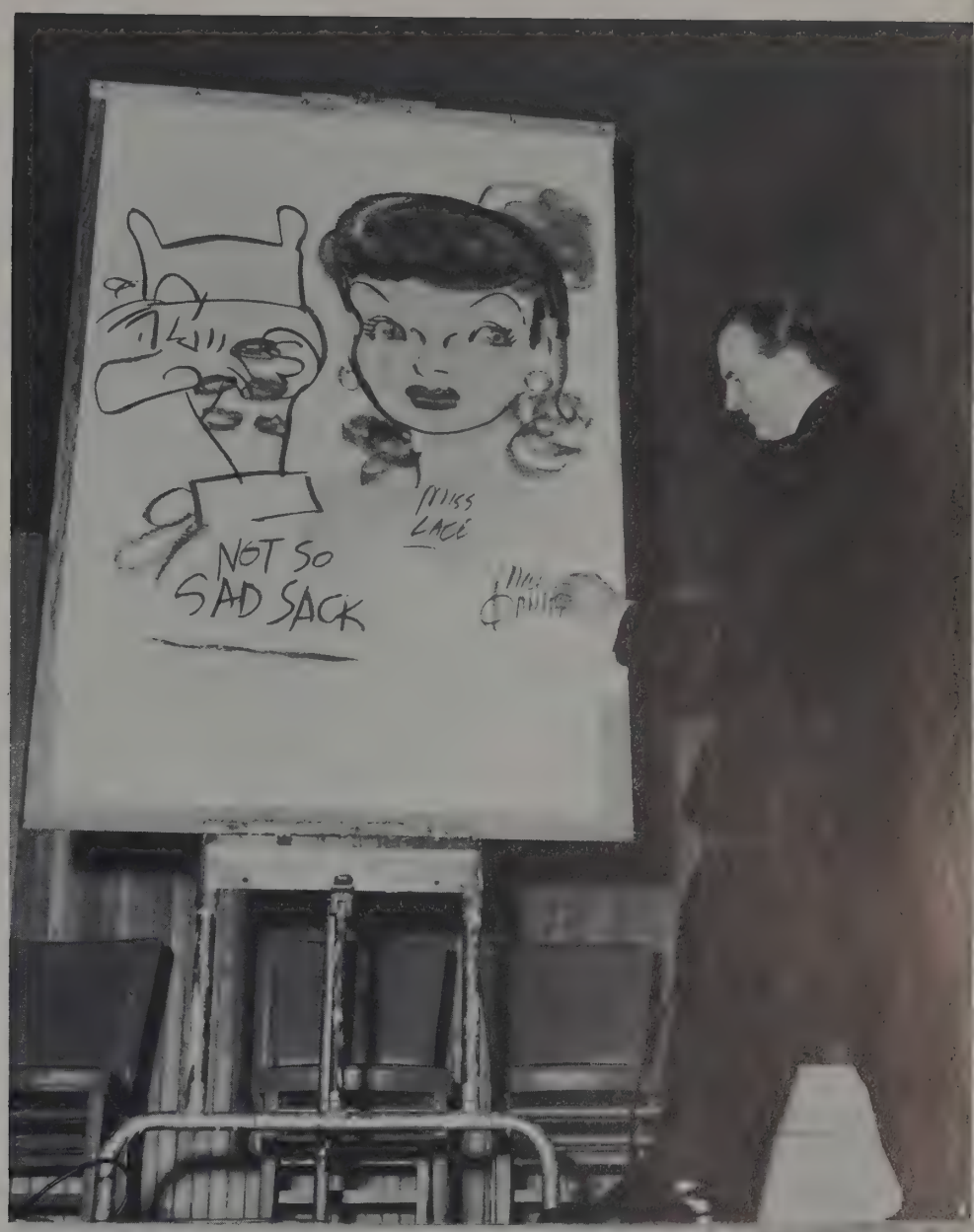

Cartoonist Milt Caniff

Producer Joe Pasternak

Joe Pasternak, director of the movie, "Where The Boys Are," visited the school of Journalism. Several famous graduates returned this year to visit their Alma Mater. Among these were cartoonist Milt Caniff and Chic Harley, Ohio State's first all-American.

. . . life of a student.

. . . exams . . . last minute cramming.

Dashing to class,
taking exams,
and last minute cramming
are part of student life
at Ohio State or elsewhere.
Also sacktime, coupled
with good intentions.

"Now, son! About that copy . . ."

A kitchen bull session helps ease the strain.

"What do you mean, I sat in the front row?"

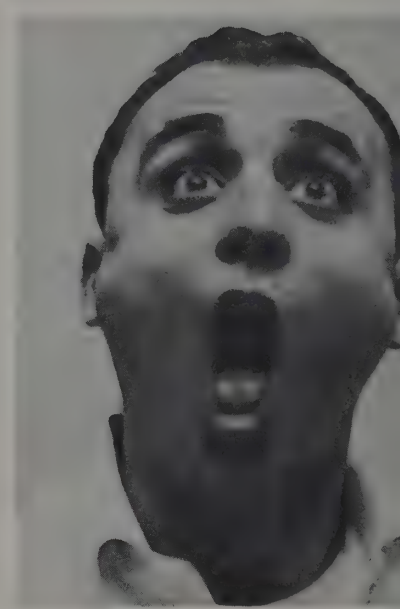

All quarter long the pressure builds. Get this done! Get that done! Be here! Be there! Why don't you have your report? Where were you on the night of . . . ? But I don't give incompletes . . . ? An A in the course??? Then before you know it, win or lose, the finals are over, the pressure's off—until next quarter, that is.

After finals anything can happen.

A Little Bird Tells Us

When the brilliant spring sun
sends the last of winter's cold
scampering northward,
and robins set the campus vibrating
with their songs,
many students abandon their books
to find recreation in the refreshing air.

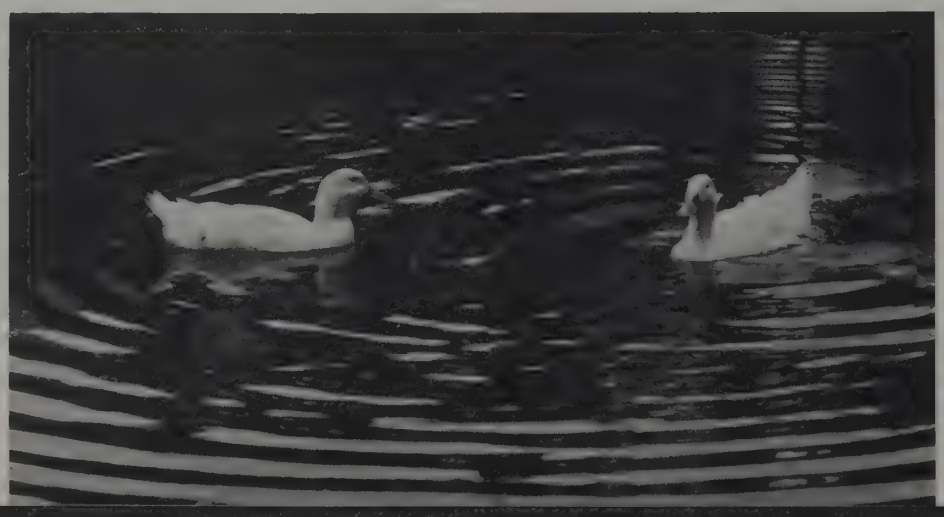

While spring causes some students
to energetically romp in the out of doors,
it infects others with that old malady,
spring fever.
They prefer to relax in a convertible,
on the porch of the house,
or under a shady tree. Still others
visit the library, write letters
home or plan shopping trips.
Spare time is always
well spent in spring.
Verily, we speak the truth.

Whatever the season, life for the student changes. . . .

Give him a ball and he'll run with it.

Put him to the test and he'll meet it.

Whatever the season, life for the student changes somewhat like the chameleon, adapting his color to the needs of the moment.

Give him some sun and he may sleep in it.

Whether helping out at the Faculty Club . . .

. . . or being the life of the party.

Whether solving a world problem or two . . . . .

. . . or saying what you think.

G Plus F Plus A = "Hired"

Getting a college education to please a placement director works out to a formula. Let G = Grades, F = Fun and A = Activities. G alone produces "a grind," F alone, "a short stay." G plus F equals "a clever fellow, but . . ." A alone soon becomes "Whatever happened to . . ." G plus A can add up to "He's at the health center."

When putting your best foot forward . . .

. . . or ignoring the whole thing.

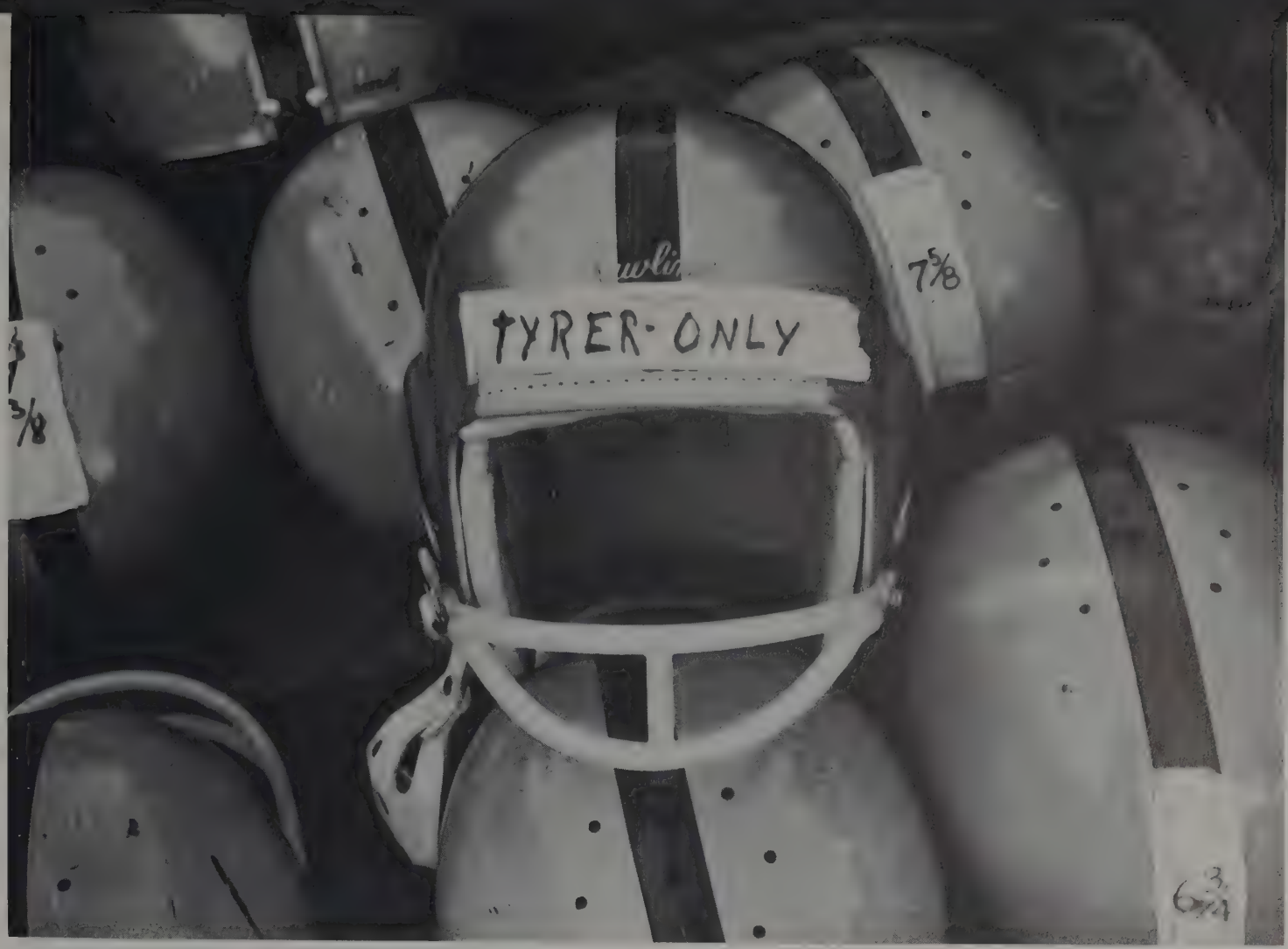

Like having your own helmet . . . . .

The Little Things Help

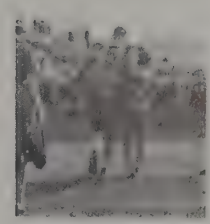

. . . or your own garbage can.

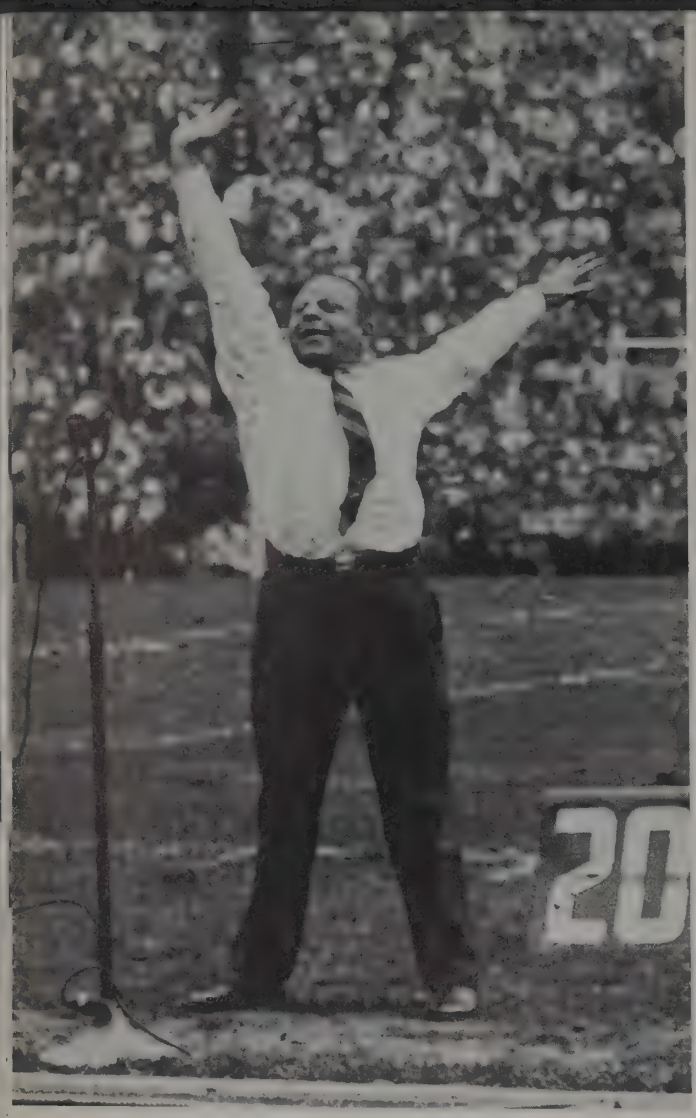

When coming back . . .

. . . to lead a "good ol' days" cheer.

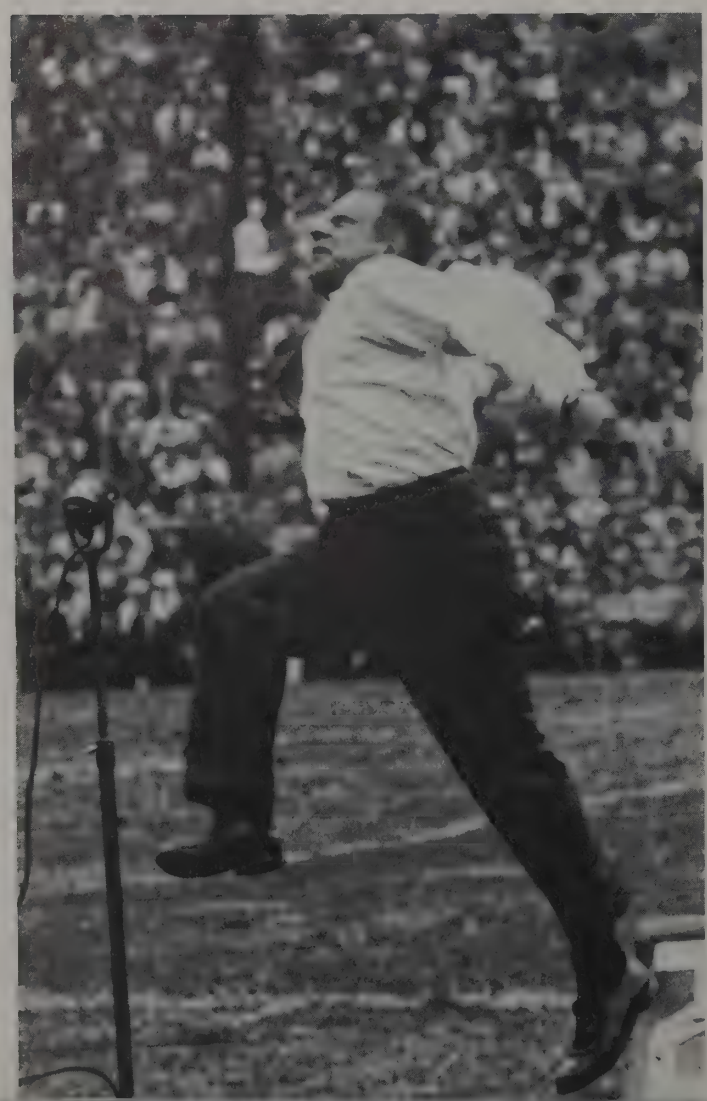

When bringing home the bacon . . .

. . . or the beef!

. . . vertical IBM cards.

. . . slits of light from skyscraper dormitories.

At night a blanket is drawn over the campus.
Slits of light stream out
from the new skyscraper dormitories,
turning them into vertical IBM cards.
The shining library casts its reflection
over a romantic Mirror Lake setting.

. . . a romantic setting at Mirror Lake.

. . . the shining library.

. . . the Law Building.

A new look has invaded the campus! Although Ohio State has 88 years of tradition and many old buildings behind itself, an extensive new building program is gradually changing the face of the campus, expanding the facilities for study, research and housing.

. . . the Denney Hall.

. . . the Dentistry Building.

. . . St. John Arena and the Field House.

. . . Mershon Auditorium.

. . . the skyscraper dorms.

The New Look . . .

It can be seen

in every phase

of campus life.

. . . part of the new look.

OSU 1961

Each year on every campus
there are events, spontaneous and exciting,
that distinguish that year from all the others.
On the following pages Makio takes a pictorial
look at the outstanding events of 1961.

N. HIGH

Marcel Marceau, pantomimist, makes a last-minute adjustment.

Great Artists

"No composer—or audience—could ask for more," said Norman Nadel, critic for the Columbus Citizen-Journal, in reviewing the New York Little Orchestra's presentation of "The Infancy of Christ."

And another season of Mershon Great Artist concerts was being well received. The year was yet to bring such highlights as "Don Giovanni" sung in English by the Goldovsky Grand Opera Theater, and a concert by soprano Elizabeth Schwarzkopf of La Scala and the Milan Opera House.

Members of the New York Little Orchestra Society, under the direction of founder, Thomas Scherman, rehearse for a production of Berlioz's Sacred Trilogy, "The Infancy of Christ."

Maria Tallchief demonstrates the ability that made her prima ballerina for the American Ballet Theater.

Antonio Janigro, conductor and cello soloist, plays a moving passage.

"Mr. Opera," Boris Goldovsky, gives last minute instructions to a soprano before a Mershon performance of "Don Giovanni."

Comedienne, Anna Russell makes a zany point.

Meredith, "Mr. Music Man," Willson chats with his wife.

Pierre Cochereau, famed organist of Notre Dame Cathedral, practices his touch.

Celebrity Series

Lowell Thomas, Jr. opened the 1960 Celebrity Series program at Mershon Auditorium with a commentary on his adventure film, "Follow the North Star." Anna Russell added a night of comedy and satire. Dr. Wernher Von Braun appraised the United States' missile program. And the musical skills of Pierre Cochereau, organist for Notre Dame Cathedral, and John Browning, concert pianist, were acclaimed.

Rocket expert Wernher von Braun makes notes for his Mershon speech.

Concert pianist John Browning rehearses before the night's show.

Speaking from the statehouse steps, President-to-be Kennedy bids for Ohio votes.

LBJ has his say on campus.

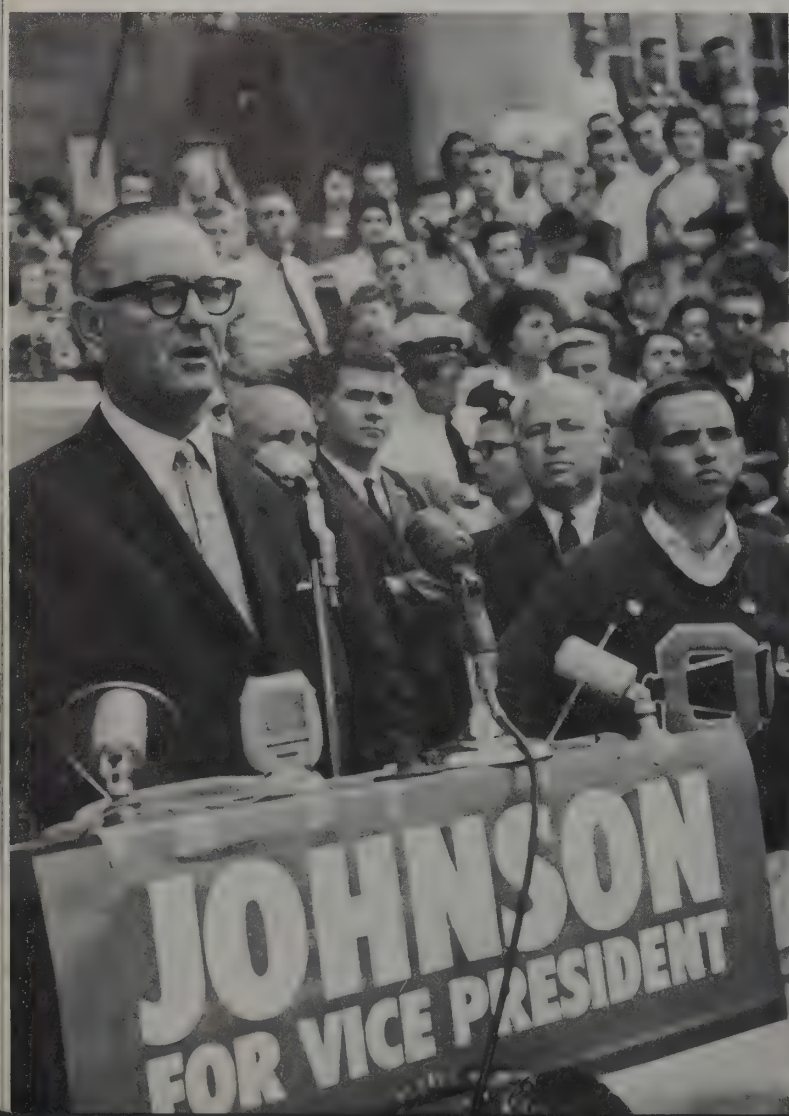

Nixon finds Hayes on his side.

Politics on Campus

The presidential election year brought politics to Ohio State in full force. As the national campaign progressed, all major candidates appeared in Columbus. Buttons grew larger, the shouting louder. "He shook my hand!" was heard after Johnson spoke from the Museum steps. A campus election indicated a Republican victory, but on election night students went to a Union Elections Party and watched a special 17-foot television screen show them otherwise.

TV election returns bring many students to Union Ballroom.

Expressions vary with news; but next day the dark circles are unanimous.

In "The Happy Time," Papa performs his old vaudeville act for Bebe, much to Mama's consternation.

University Theatre

The University Theatre sponsors drama for all. The productions are directed by the staff of the Department of Speech. Auditions are open to anyone on campus or in the community. The highlight of the year is a musical comedy presented each Spring Quarter in Mershon Auditorium.

Brigid and O'Flingsly are tender lovers in "Shadow and Substance."

The seven dwarfs vainly try to revive their beautiful little housekeeper in "Snow White."

Queen Elizabeth holds a regal pose in "Mary Stuart."

Boy Meets Girl in "The Happy Time."

The "Merry Widow" cast rehearses a production scene.

Banjo and Whiteside ponder giving away gift like Lorraine in "The Man Who Came to Dinner."

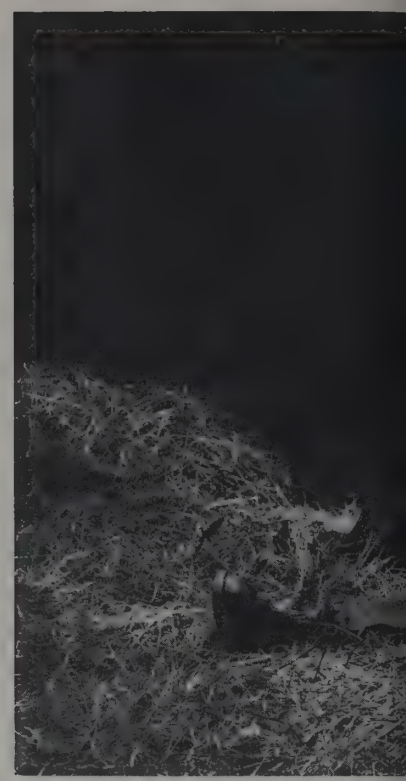

Auntie enthralls the "Man Who Came to Dinner."

Stadium Theatre

Summer quarter brings out an arena style theatre at Ohio State called the Stadium Theatre. The productions are actually a community project with auditions open to anyone with the talent or inclination. The season's bill generally includes a variety of plays and musicals.

Curley's wife explains to Lenny her belief in a better life in "Of Mice and Men."

Mabel scolds Hinesy in musical "Pajama Game."

Employer and employee clash upon meeting in a New York restaurant in "The Matchmaker."

Donald C. Wright, 1960 Dad of Dads, receives the symbolic plaque from Dad's Day chairman Pat Anderson.

Dad of Dads Honored

Students and parents dine at a Union pre-game luncheon.

Donald C. Wright of Findlay, was selected as Ohio State's 1960 Dad of Dads. Mr. Wright, father of Judith Wright, Engr-I, was presented a plaque during halftime ceremonies of the Ohio-Indiana football game. A 36-7 victory for the Buckeyes helped students and their guests sit through an afternoon of chilling drizzles.

Players' dads, wearing their sons' numbers, watch the game from a special bench on the sidelines.

Romophos, Sophomore men's honorary, conduct their traditional ladder ceremony with Romophos from Indiana.

The Queen's trophy becomes a shiny prize.

Homecoming 1960

Ohio State students made a dream come true for Marlene Owens, daughter of Olympic track champion Jesse Owens. Marlene was elected 1960 Homecoming Queen. In retrospect the campaign seems brief. But there are many who will long remember the hours of work, the frustrating details, and sleepless nights. For many Homecoming was a rally, a game—and a dance with a special date. But for the candidates and those who worked with them, Homecoming Week was an unforgettable experience.

Excitement runs high as Homecoming eliminations at Mershon narrow the field to 10 candidates.

A queen's caravan starts a tour of the Oval.

A candidate sees a friend—or a vote.

Here is the campaign story:
Its endless hard work and excitement,
its anticipation and memories,
its outcome in happiness for
Marlene Owens—Homecoming Queen
for 1960.

A sorority chorus line sings a limerick about their queen.

Magically, a living room becomes the "Moulin Rouge."

The plea for votes sounds across campus.

Most of the time and hard work
was devoted to the skits.
There were scripts to be written,
costumes to be made,
and parts to be practiced.
Then came a frantic two nights
of dashing from house to house
and from dorm to dorm.
At last the skits were over,
the candidates tried to relax
everyone waited for the results.

. . . the last performance was over.

After the elections, the five finalists dined at the Jai Lai.

"Remember, Darling,

Thousands shared the pride of track immortal Jesse Owens, when he presented the homecoming queen trophy to his daughter, Marlene. His closing words, "And remember, darling, it could happen only in America," were echoed in news media throughout the world. Typical of Marlene, she gave credit to her Canfield Hall friends and choked back the tears enough to say, "I'm glad I came to Ohio State."

it could only happen in America"

During the week one sees many sights . . .

Students working . . .

. . . or who knows?

Added to the excitement of the queen's campaign is the color and competition for the best house decoration. Student residences all over campus compete for the prized trophies. Decoration committees find Homecoming Week full of hard work and their hands covered with paper mache. Friday night comes. The work is over and the fun begins with a parade to the Stadium for a bonfire Rally. An exhausting week—and the dance, the game and cleaning up, starting Sunday, are yet to come. But who cares? It's homecoming time again.

The Wisconsin funeral moves down High Street to the Music . . .

. . . of the Marching Band

. . . to the Stadium and speeches from the coach and team.

Olympic champions take a bow.

Autumn Panorama

Each fall thousands of Ohio State fans came to campus, fighting traffic, crowds, weather, and ticket problems to see the Battling Bucks. Whether the team wins or loses, the annual fall spectacle has a thrill to offer over and above the game itself. When "Carmen Ohio" is played and the senior base player dots the "I" in Script Ohio, it takes a tough old grad not to feel a little sentimental.

The band completes its famous script Ohio.

Makio Queen Wins New York Vacation

The Makio Queen contest was open to any Ohio State coed who had completed two quarters at OSU. Eighty-nine girls came to Hagerty Hall for the one-night contest. A panel of judges jotted down points on the basis of appearance, personality, and poise.
The winner, Ann Trumbo, was flown to New York City to see a hit play, all expenses paid. Sandi Faysash, Patti Donaldson, and Marcia Stein completed the Makio Queen Court.
For them, trophies and roses.

Tensions mount as the judges narrow the field to ten.

Eighty-nine campus beauties seek the Makio Queen title.

"This year's queen is . . . number 79, Ann Trumbo!"

Maribel Hawk, May Queen.

Joan Peters, Military Ball Queen.

One King - - Many Queens

Like many campuses, Ohio State's was brightened by its share of queens . . . and one king, too. Minus their royal robes and trophies, they all made pretty subjects for the Makio photographers.

Patsy Miller, Pledge Princess.

Marlene Owens, Homecoming Queen.

Lou Vitucci, Golddiggers King.

A crown for a king.

Followed by a kiss.

Coeds Elect A King

"What kept you?"

It was still a man's world for some.

One for the home team.

That famous Vitucci smile.

. . . And Pay the Freight

Winter Quarter's major social event was the Golddigger's contest, sponsored by WSGA. Ten finalists competed for the honor of receiving the title of "Golddigger's King."
The week preceeding the dance was filled with a whirl of skits, parades, and serenades. In a campus-wide election Ohio State coeds chose their man—Lou Vitucci. On the King's court were Jim Kisling, Mike Harris, Dave Eckard and Ralph Thayer. Came the big night, the males, peasant or royalty, reigned and the coeds paid the bills—well, most of them.

I'd rather take a dive with you.

You couldn't lose with any of them!

Bucket and Dipper honorary initiates and the Mirror Lake goldfish scurry for the lily pads.

A lone student studies on the Oval.

The Campus Scene

The Oval benches provide a quiet retreat.

Fat briefcases and between class tete-a-tetes mark the campus eggheads.

The Democrats have their say at the Union's "convention hall."

Though many weren't old enough to vote they made up for it with noise.

Mock Political Convention Mixes Fun With Learning

"Who cares if we aren't old enough to vote? We can still campaign."
This was the thought that spurred Ohio State students to start the campaign season rolling with a Mock Political Convention. The Ohio Union Ballroom became a "convention hall" and the day was filled with speeches, demonstrations, and casting of ballots. At the day's end Ohio State's Young Democrats had nominated Adlai E. Stevenson, the Republicans had chosen Richard M. Nixon.

Nixon fans take the floor—no subtlety here.

A pretty face or two sidetracks the band.

Greek Week

Festivities for Greek Week began with a parade down 15th Ave. Led by the ever-present Phi Delt German Band the paraders marched to the Ohio Union where the oom pah pah music quickly changed to the smooth melodies of a dance band, sorority members snuggled up close to their favorite fraternity man and Greek Week was officially underway.

The Phi Delt's German Band leads the parade to the Union.

The Greeks start their big week with a casual dance at the Union.

Greeks chorus sings out at Mershon.

Chris Conner at Mershon

Other activities during the traditional Greek Week included a luncheon and an afternoon of workshops at the Ohio Union. Delta Zeta won the singing championship for sororities, the Phi Delts won in the fraternity division.
A concert by jazz singer Chris Conner at Mershon and another dance at the Union ended the week's activities celebrating Greek life.

Miss Conner shows a smile as big as her voice.

With high kicks and chicken wire stockings skit participants campaign for votes.

Pinning the tail on the donkey would be easier.

Campus Elections

"Come on a my side, my side . . . I'm gonna get you . . . mink an' a "rock" an' a Mercedes Benz. . . ."

More votes coming up.

Popular election of Student Senate president was the issue at stake as Ohio State students went to the poles for the annual campus elections. Candidates for WSGA representatives, class senators and Golddiggers King were also on the ballot, the latter making livelier fare for pictures (above). Campus activity is equally pictorial (right) at queen skit time when sororities and girl's dorms can whip up a chorus line quicker than you can say "May Queen Finalists." No matter what the tune, the words are always the same, "Vote For Me."

Honorary tappings initiated the May Week festivities.

Visitors to the Carnival saw everything from hula hoops to hula skirts.

Magoo Meandered Through May Week

The fictional and nearsighted Mr. Magoo honored this year's traditional May Week activities. The week began with the activities of the student honoraries—tapping ceremonies by chimes in Orton Hall, and Mirrors at the lake.
The annual May Week supper was held in the Field House followed by a night of outlandish, but unforgettable fun at the carnival.

A dart "champion" collects his reward at the May Week carnival.

The marchers form ranks.

Corps Day

Corps Day dawned bright and hot, as many of the ROTC men discovered. Even the trees were used as viewing stands as the Navy, Air Force, and Army units marched in review on the Oval. A few water balloons, the usual hecklers, and the sun took their toll.
But Corps Day marchers will remember the row after row of green and blue uniforms—a traditional sight which may soon disappear with the advent of the new voluntary reserve program.

Onlookers await the corps—some with water balloons.

Top Corps men receive medals and honors.

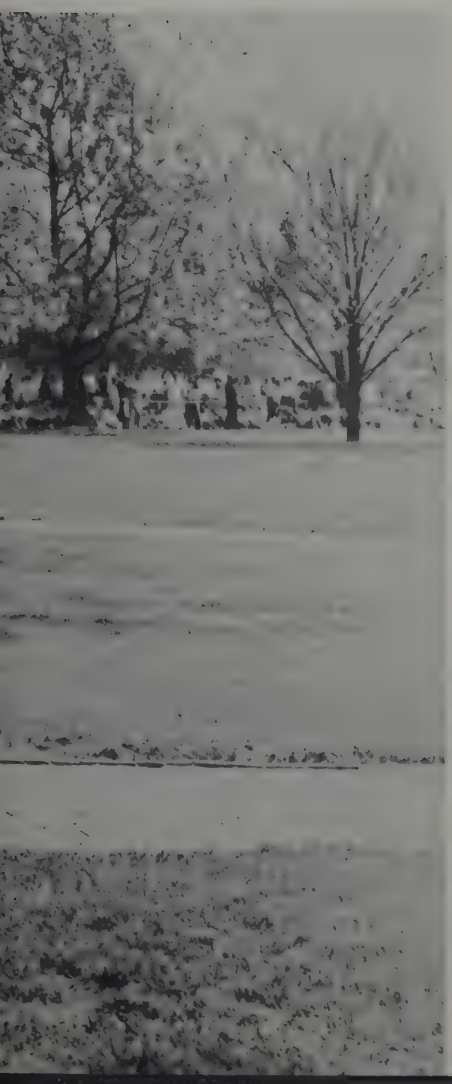

Where the boys were, the girls were too.

The May Week committee provided entertainment for everyone . . .

. . . and even the frogs had fun.

May Week Games

Racers seem eager to get the show on the road . . .

The Oval become a three ring circus. Racing bicycles flew past fencing matches and refreshment stands.
Peanut races defied coed etiquette.
One wonders who watched whom at the frog races. Any self-respecting frog would certainly consider a burlap sack improper wearing apparel.

. . . or on the ground, as the case may be.

Here's proof that anything goes during May Week . . .

Anything Goes

The traditional dance and parade were not held. Instead, committee members and the nearsighted Magoo gathered gathered students on the Oval for a day of exhibitions, games and races.
The faculty beat the students in a softball game, competition was keen in the sack races, the atmosphere was anything but academic.

. . . but you better have that "C" sticker, son.

May Day brought fun for everyone . . .

. . . from any angle.

Magoo Misses It All

To add to the merriment of the week, the queen candidates were auctioned as waitresses. Maribel Hawk, the queen, smiled her prettiest from an open convertible. Poor Mr. Magoo missed everything, but maybe next year he'll have his glasses.

Maribel Hawk, from Mack Hall, was chosen as May Queen.

International Weekend

Following May Week came the festivities of the International Weekend to promote understanding and good will held in the Ohio Union.
Both ballrooms were filled with booths displaying products from countries represented by Ohio State's international students. A program of folk dancing from many nations provided an evening's entertainment. An International Dance completed weekend activities.

Folk dancing from many nations . . .

. . . to promote understanding and good will.

Visitors to the ballroom displays saw a variety of products . . .

. . . ranging from delicate hand crafts to elaborate carburetors.

Students heard the familiar Rally Wagon announce May Week events.

May Queen candidates were auctioned on the Oval.

An important move coming up.

. . . an unusual "first."

Chess Exhibitions

The Ohio State Chess Club
sponsored an unusual "first" this year—
a Simultaneous Chess Exhibition.
Saul Wachs, Chess Club member who ranks
among the nation's foremost chess players,
competed against fifty players,
winning all but four games.

Saul Wachs, one of the nation's foremost chess players, makes his move.

Two of Wach's 34 opponents plan an attack.

Gleaming marble and glass greets students and visitors at the High Street entrance of the Ohio Union.

Student Life Centered on Ohio Union

The Ohio Union was the center
of many campus events during the year:
king and queen candidates were introduced
at the Kaffee Klatches;
the ballrooms were filled with capacity crowds
for numerous all-campus dances;
and the everpresent conventioneers invaded
the Union's Conference Theater.

Two pretty coeds find the jukebox earphones in the tavern a stereo treat.

Students take advantage of the "study" facilities.

Something for everyone was available at the Ohio Union!

Something for everyone—including a chess exhibition.

President Fawcett officiates at the annual tree-lighting ceremony at the Ohio Union.

Something For Everyone

Few days passed in which there was not a campus event in the Ohio Union. Students could find many things of interest in the wide variety of recreational facilities. From the activities offices to the Tavern Ohio State students found the Union a relief from the daily grind.

Graduation

Four long years (or more) of college
till that last quarter came and went.
Then—graduation!
June ceremonies were held in the Ohio Stadium, the others in St. John Arena. The long wait in line until each student received his diplomas was characteristic
of Ohio State; for the waiting, yes, but
also for the personal attention to
each student. Ohio State is one
of the few if not the only
school of its size that still
hands out diplomas individually.
It's a personal touch worth
the wait.

Who was photographing whom?

"This reminds me of the Registrar's office during Orientation Week."

Faculty members watch familiar faces pass by.

"Cigars for the Champs," said a proud father.

"Now let's see, where's Mom?"

A Family Affair

Graduation time is a family affair at Ohio State. No sooner has the ceremony ended than out pop the cameras, cigars and doting parents. Relatives and well-wishers by the score flock to praise each new possessor of an Ohio State sheepskin. Sociologists note too that graduates often come in pairs—brothers, sisters, man and wife. The latter, more often than not, have parked a couple of time-off-from-the-books problems with the University's baby sitting service—a specialty of the occasion. All in all, its a joyous day, so much so for one couple last June, they felt like striding through the stadium goal posts (right) like a drum major. The team had won.

Academics

1961

RESEARCH 128

SCHOOLS AND COLLEGES 136

ADMINISTRATION 166

The Ohio State University Research Foundation manages business matters connected with all sponsored research conducted in University labs.

Ronald K. Long and Robert C. Taylor inspect a slot antenna and transmitter-receiver designed for use in the nose cone of an Atlas missile.

An aerial view of the University's new radio telescope reveals its size. With this new instrument, Ohio State scientists can probe further into the mysteries of the universe, add to man's basic knowledge of the planets, and detect "radio stars" that are not observable with even the largest optical telescope.

Ohio State's world-renowned radio telescope reports constantly on the outer-space travels of satellites.

Research

Always striving
to hasten the progress
of our country,
the Ohio State University
explores many phases
of research.
More than
four hundred projects
with a volume exceeding
six million dollars
are financed each year.
These projects involve
more than 1,750 persons,
half of the University's
ninety-some departments,
nine of the ten colleges.
Because of this
Ohio State
offers advantages
in basic research for
government and industry.

The Rocket Research Laboratory houses these high pressure detonation tubes.

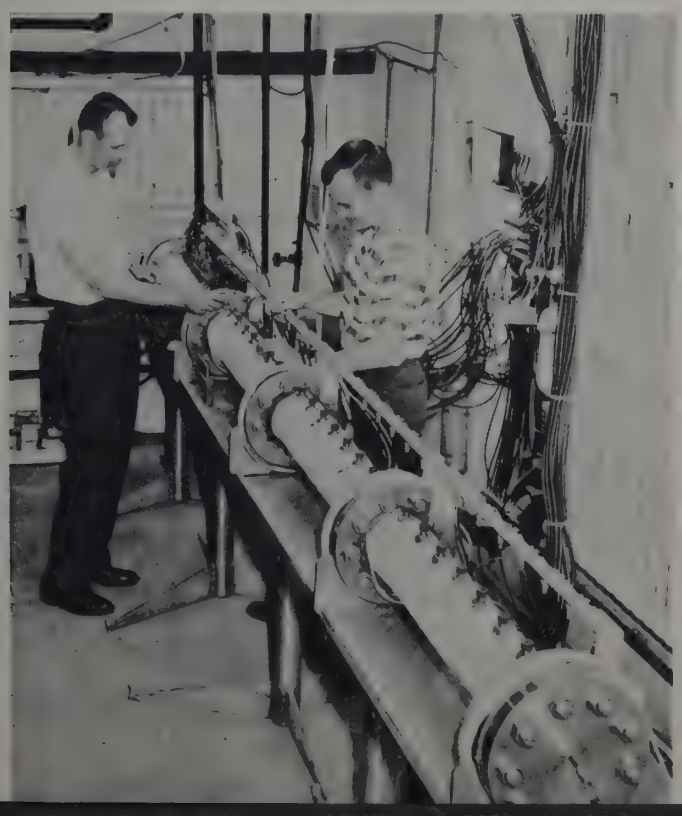

Medical students take time out from their busy schedules to chat.

Miss Margaret Thornbury, a Graduate Fellow in Home Economics, inserts a sample of animal tissue in a radiation counter.

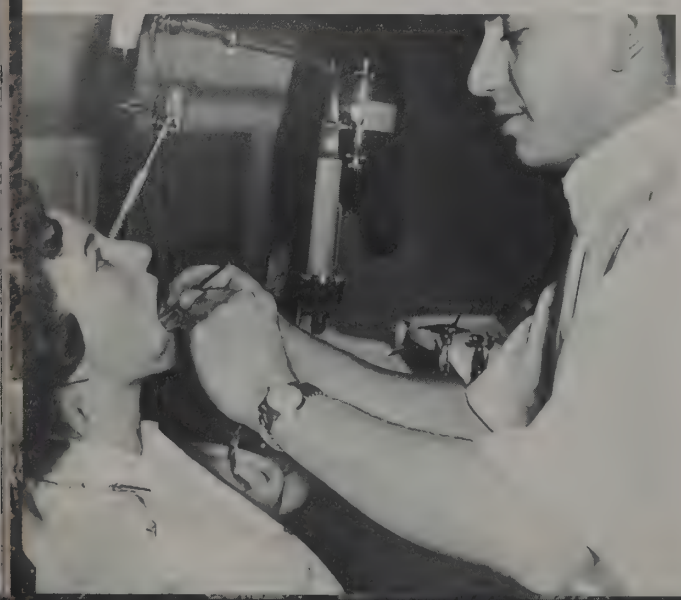

Dental students must spend many hours in the clinic before they can be certified.

Students in optometry learn with the latest equipment for prescribing and fitting lenses.

Graduate students spend long hours of study to maintain the required three point accum.

Dr. Alvin Scodel, psychological, clinic checks the results of two graduates participating in a decision-making test.

High research standards
result from
high academic requirements.
Strong emphasis is placed
on utilizing research
to facilitate graduate education.
At Ohio State both
faculty and graduate students
work in almost every
conceivable field of research.
Both are available for projects.
Faculty members supervise
and direct the work.
Graduates earn
advanced degrees while gaining
valuable professional experience.

The main library contains more than one million volumes—available to all who show their fee card.

During the Fall and Spring, civil engineers are seen surveying the campus—future builders of America.

For the undergraduate
college is only
the beginning
of advanced learning.
These students
are preparing
the foundation
upon which
they can build
as graduates.
It is certain
the undergraduates
of today
will become the
research workers
of tomorrow.
To the undergraduate
President Fawcett has said,
"We invite your interest
in this University's
superior ability
to render distinguished service
in research investigations."

In the Aviation Psychology Laboratory, researchers study decision-making behavior by multiman groups in realistic task environments.

Dr. Ralph M. Johnson demonstrates the infrared spedtrophotometer used in identifying organic compounds.

Research Assistant Jerome Pliickebaum, makes final adjustments to a high-speed, strip film camera prior to photographing an exploding hydrogen-air mixture in a constant-pressure bomb.

And so, using new ideas, information, and equipment research contributes to knowledge. Throughout the nation the unknown is ever being explored. Our country strives for improvement. Ohio State University is doing its part.

Cytotechmologists for cancer examine more than one thousand smears each week in Ohio State's cancer research laboratories.

Dean Roy M. Kottman

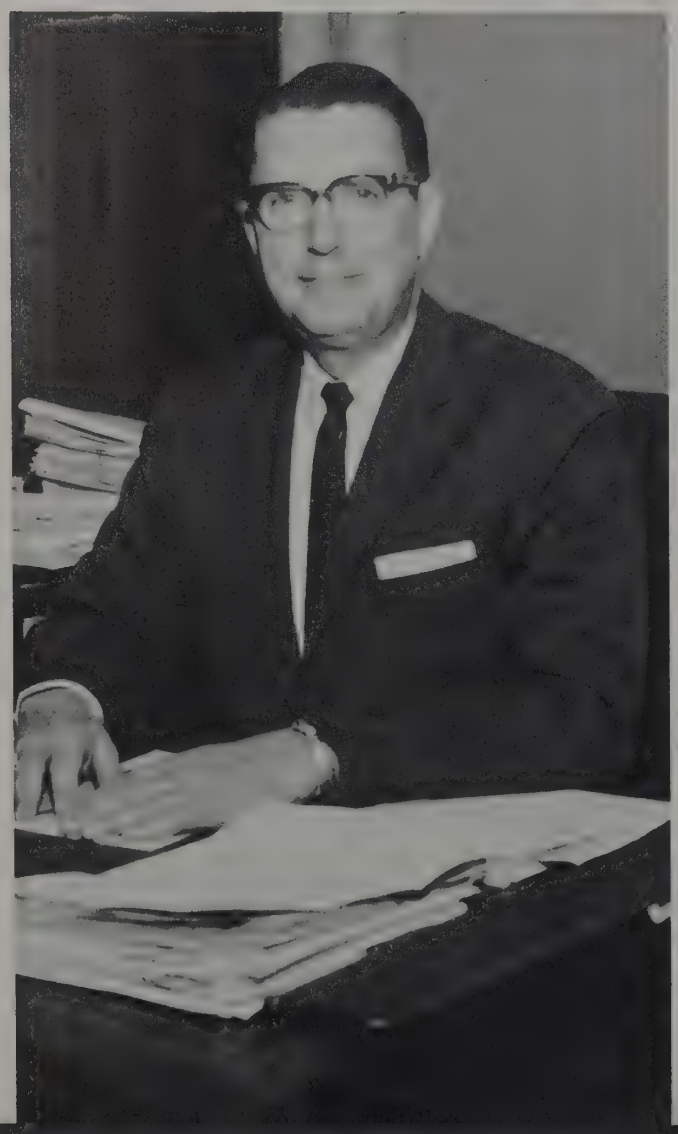

College of Agriculture

The College of Agriculture and Home Economics is one of the largest and most influential on campus. Distinguished faculty members have won many honors in their respective fields. The college offers eighteen curriculums. In addition, extensive research programs are conducted through a main research center in Wooster, Ohio. Under the supervision of agriculture scientists, graduate students participate in research programs in the field and laboratory.

Associate Dean Dorothy D. Scott, Director of School of Home Economics.

Schedule planning acquaints freshmen with advisors and upper classmen.

Faculty enjoys food at Ag. Review.

Students travel to classes.

Agriculture students make music.

Men of the Dairy Science Department experiment with a radio-active thyroid to determine iodine needs.

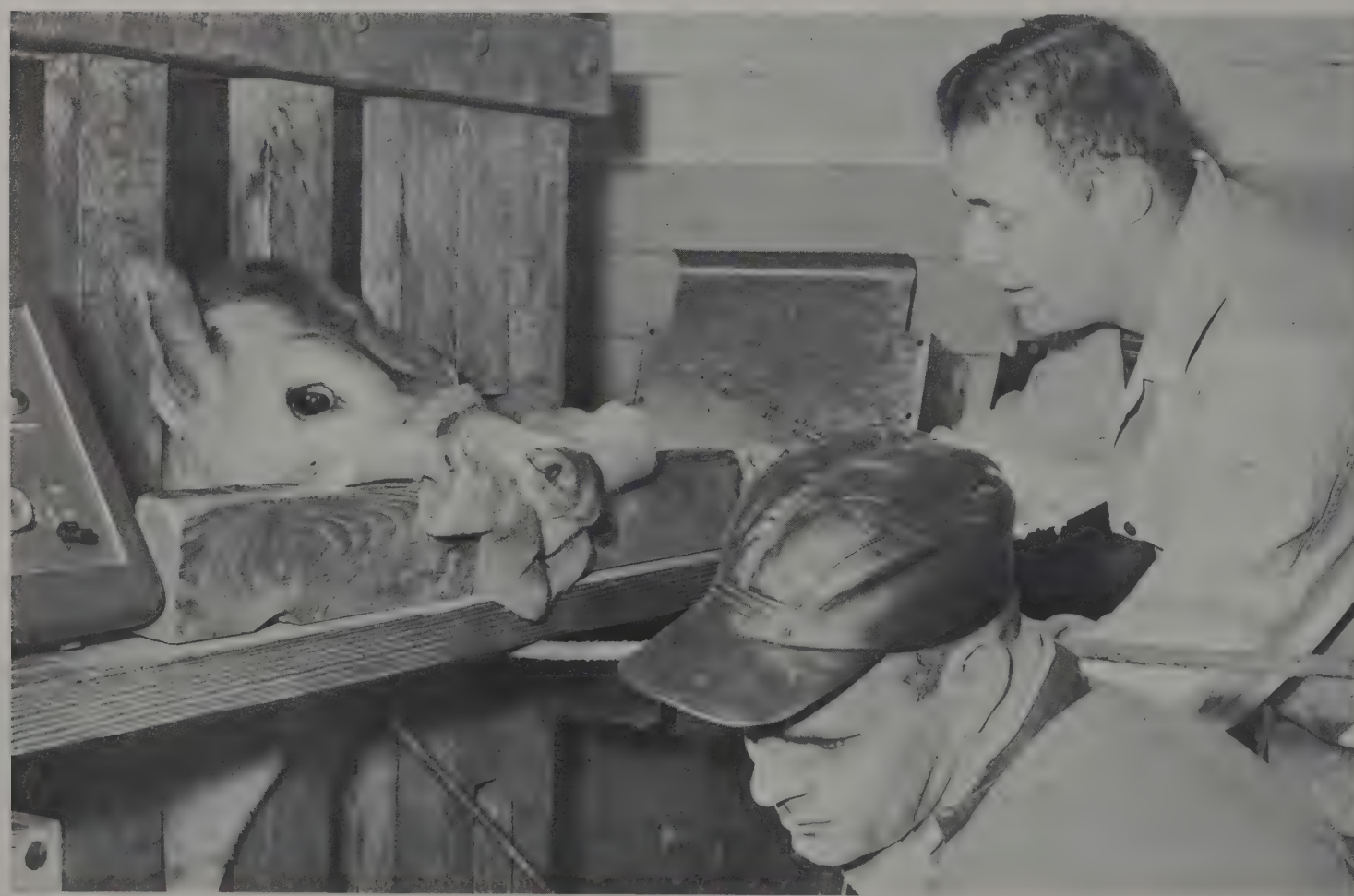

Plants undergo constant checks for diseases at the Experimental Station in Wooster.

A graduate student runs a test in the agricultural bio-chemistry lab.

Dean J. Osborn Fuller

College of Arts and Sciences

Prof. Joseph V. Denney's portrait forms a background for a faculty orientation meeting.

Evans Chemistry Laboratory reflects the new look in university buildings.

Chemical laboratory.

Laboratories such as this one aid research in the Arts college.

School of Journalism

Students in the School of Journalism get both a broad liberal arts education and careful professional training. Highest professional standards are sought in the classroom, on The Lantern, and in Radio-TV laboratory work. Faculty members have proven professional experience as well as sound educational backgrounds. The curriculum is designed, however, to make certain that the student gets a broad education in other fields besides journalism. Only about one-fifth of the classroom work leading to the Bachelor of Arts degree is in journalism; the rest is in the humanities and the social and natural sciences. Qualified students have an opportunity to work in their profession even before they graduate. Special internship arrangements with newspapers and radio and television stations make this possible.

Governor DiSalle, Toledo Blade Publisher Paul Block and Director George Kienzle discuss a presentation to The Blade of a Vigilance Award for responsible journalism.

A student works in the Stacks.

College of Commerce and Administration

Dean James R. McCoy.

The College of Commerce and Administration is developing an efficient three-pronged educational program. By adding new quantitative courses such as Business Economics they are broadening their graduate program. Secondly, through the Bureau of Business Research, the college provides central facilities for faculty and graduate study and serves business through special studies. Thirdly, non-credit courses, workshops, and conferences in management development, labor education, labor research, and social work are held to develop attitudes and knowledge demanded in mature administrative and professional performance.

The Bureau of Business Research assists graduates, faculty, and business.

IBM equipment invites you to have a seat.

After-class discussion makes a point more clear.

A student seeks counsel.

Others make the IBM machines tick.

Executives from all over the country came to Ohio State this year for a four-week development program in general policy. The Commerce College's program attempts to go beyond company programs to develop the attitudes and skills of their executives. It is an intensive program of study that is conducted in two fourteen-day sessions held in two successive years. The subject matter is chosen to stimulate student thinking and often involves practical situations. Each participant gains a broad perspective to assist him in formulating plans and making decisions in his own company.

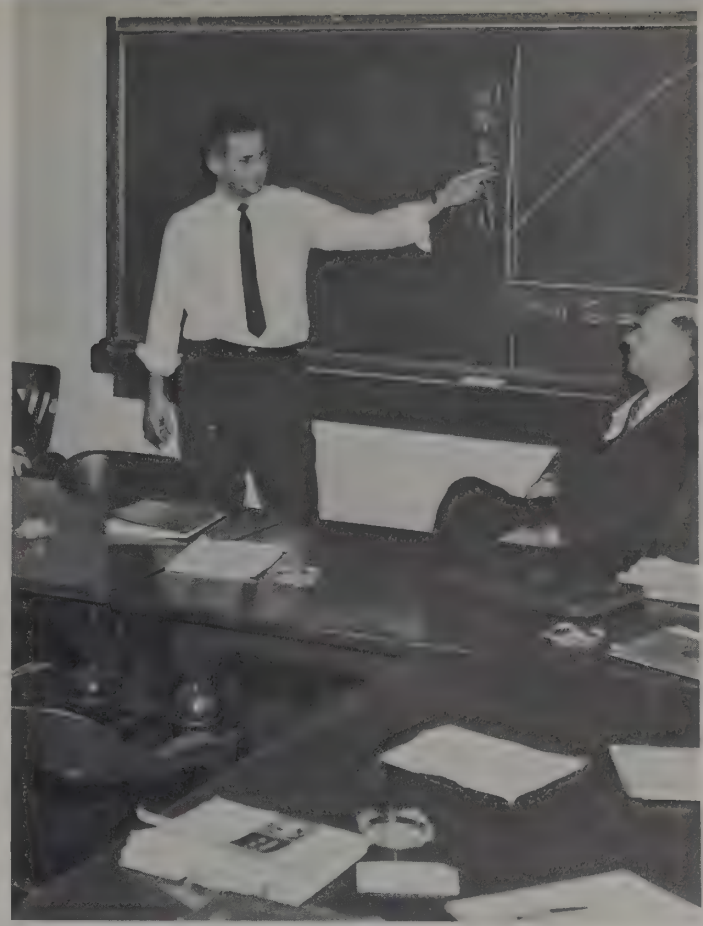

A student conducts a workshop.

Machinists attend a group discussion on labor education and research.

College of Dentistry

The College of Dentistry has 562 undergraduates and 43 graduate and postgraduate students. It is the second largest dental college in the United States. Under close supervision by faculty members, junior and senior students work on patients in the Dental College Clinic. The college's new five-level addition has made possible a larger undergraduate class, expanded teaching facilities, as well as a more extensive training program. Already a major research center, the college is primarily concentrating on the causes of tooth decay.

Dean Wendell D. Postle

Students work in special cubicle offices.

A new addition to the Dentistry College makes Ohio State's facilities and enrollment the nation's second largest.

Supervised by faculty members, juniors and seniors put their knowledge into practice.

Education students chat with the dean at Arps Hall.

Dean Donald P. Cottrell

Education College

Under the leadership of Dean Donald P. Cottrell, the College of Education last year graduated more students than any of the other colleges on campus. Graduates come not only from the main college, but also from specialized areas such as psychology and guidance, dental hygiene, and home economics. Early last fall, the Guidance Institute, presently under the direction of Dr. Herman Peters, was established as part of the college. Working in cooperation with the federal government, the college trains and certifies people in the field of education as school guidance counselors. In addition to the Welcome Week meeting for the Autumn Quarter freshmen, two other projects held in conjunction with the College Council were the student-faculty discussions and the campus tours for Future Teachers of America groups.

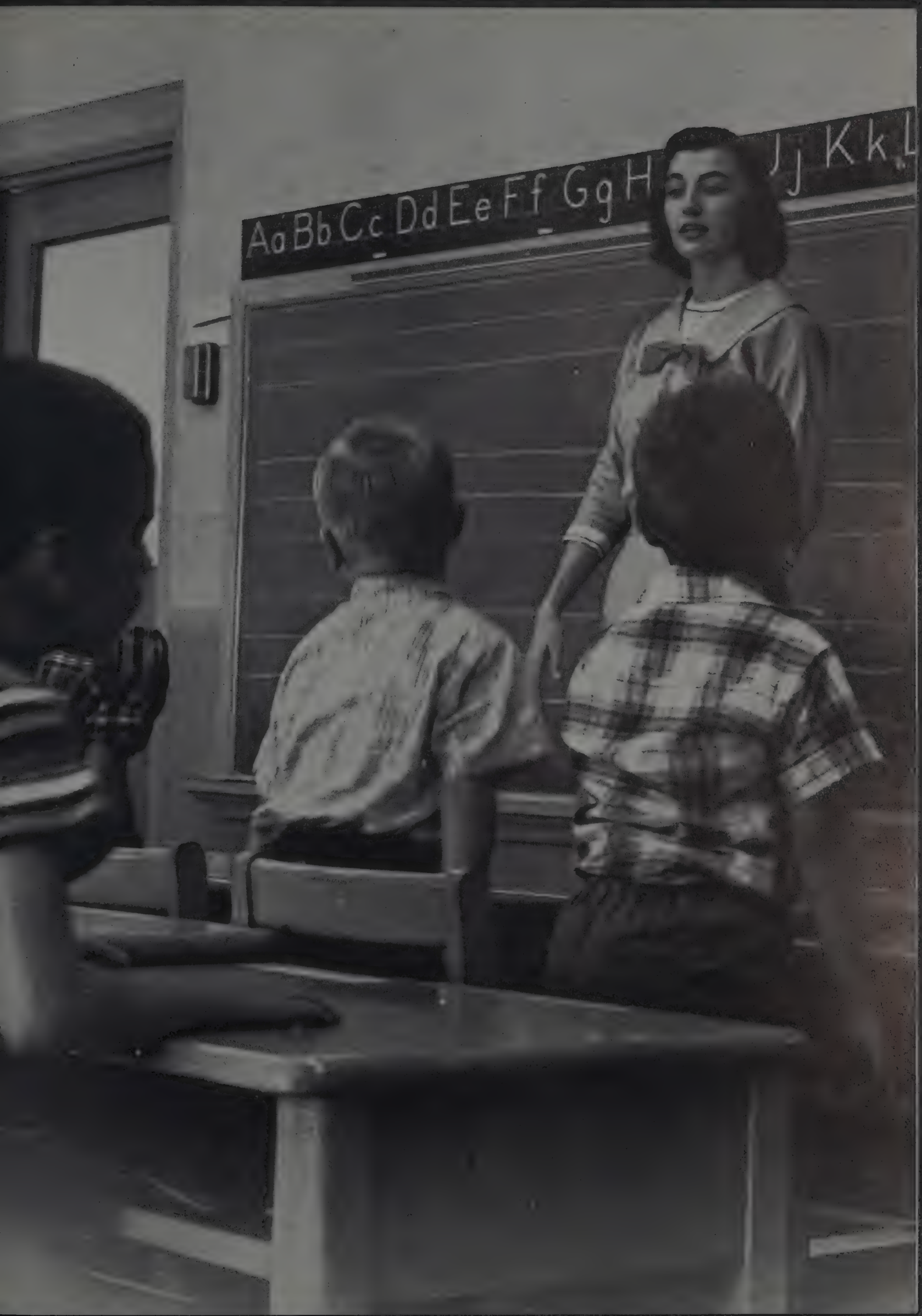
Aa Bb Cc Dd Ee Ff Gg H
Jj Kk L

A student music teacher starts the day with a song game.

Later, in another class of older students, she leads group singing from the piano.

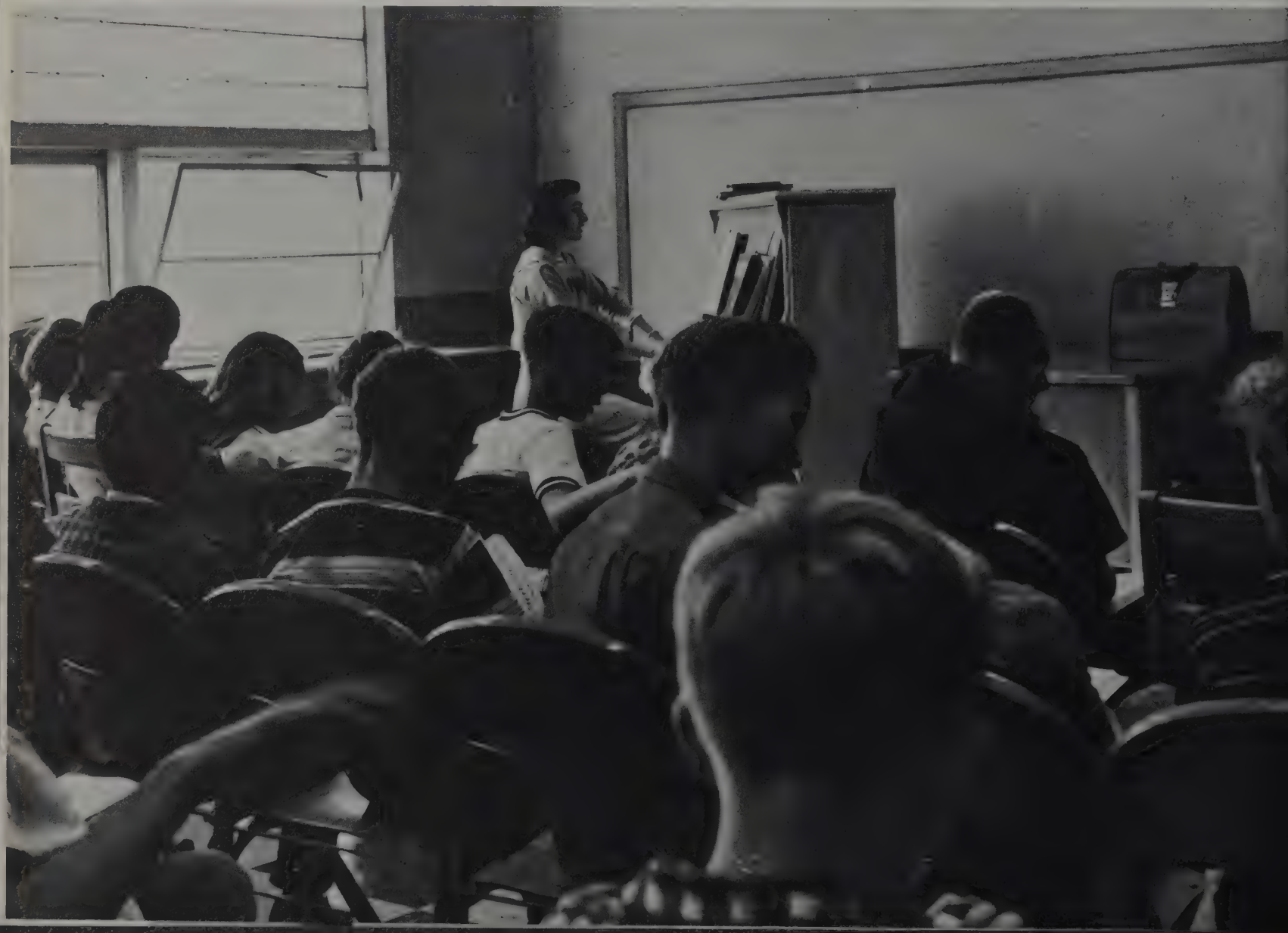

Back on her feet in still another class, her students sound their A's.

College of Education

As part of its curriculum, the College of Education offers two field work programs. September Field Experience provides underclass students a chance to become assistant staff members in an elementary or a secondary school of their choice. Each quarter the Student Teaching Office places many seniors in the Columbus school system. During this period, the senior has the opportunity to become a full-time teacher. The two programs offer each student in the College of Education opportunity to obtain professional experience before he begins his career. Leonard O. Andrews is in charge of the programs.

Choir duty calls on the music teacher's talents with a zipper.

In spare time, she prepares tomorrow's lesson plan.

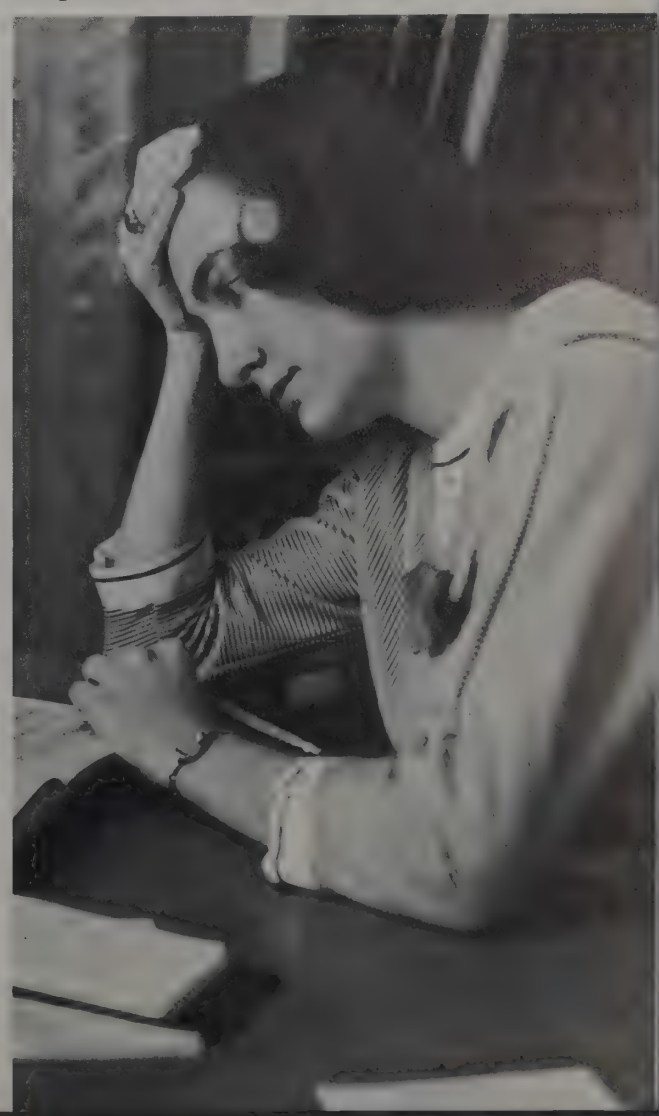

College of Engineering

The engineering student, solving a calculus problem or patiently recording the results of a stress analysis, plans for tomorrow. Armed with slide rule, and a knowledge of fundamental laws, the engineer constructs an orderly home for man in a complex universe where the sky is no longer a limit. Today's society recognizes the engineer, but once they called him a "dime a dozen ditch digger with a degree." The University's Board of Trustees in July 1959 recognized the professional nature of engineering by instituting professional and pre-Engineering divisions within the Engineering College.

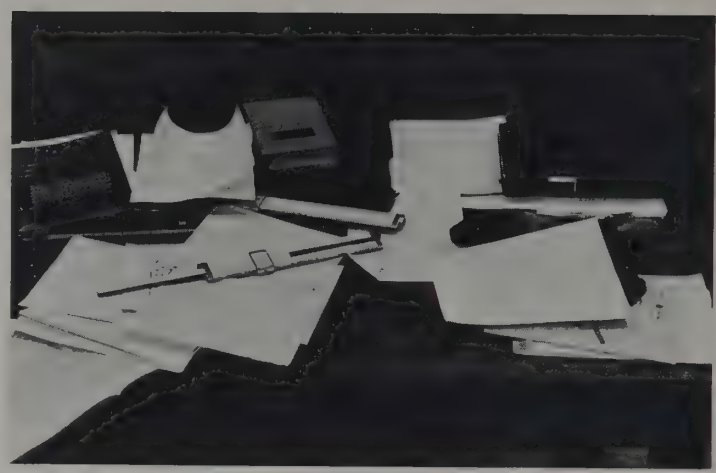

Mechanical Engineering students work in a testing lab. Data books and slide rules—the engineer's "third hand"—cover a foreground desk.

Operating a lathe adds to the student's engineering knowledge, as surely as the textbook.

Student and instructor pour over a data book.

Steel chips, shavings, castings . . . etc., are by-products of the mechanics lab. The real product is knowledge.

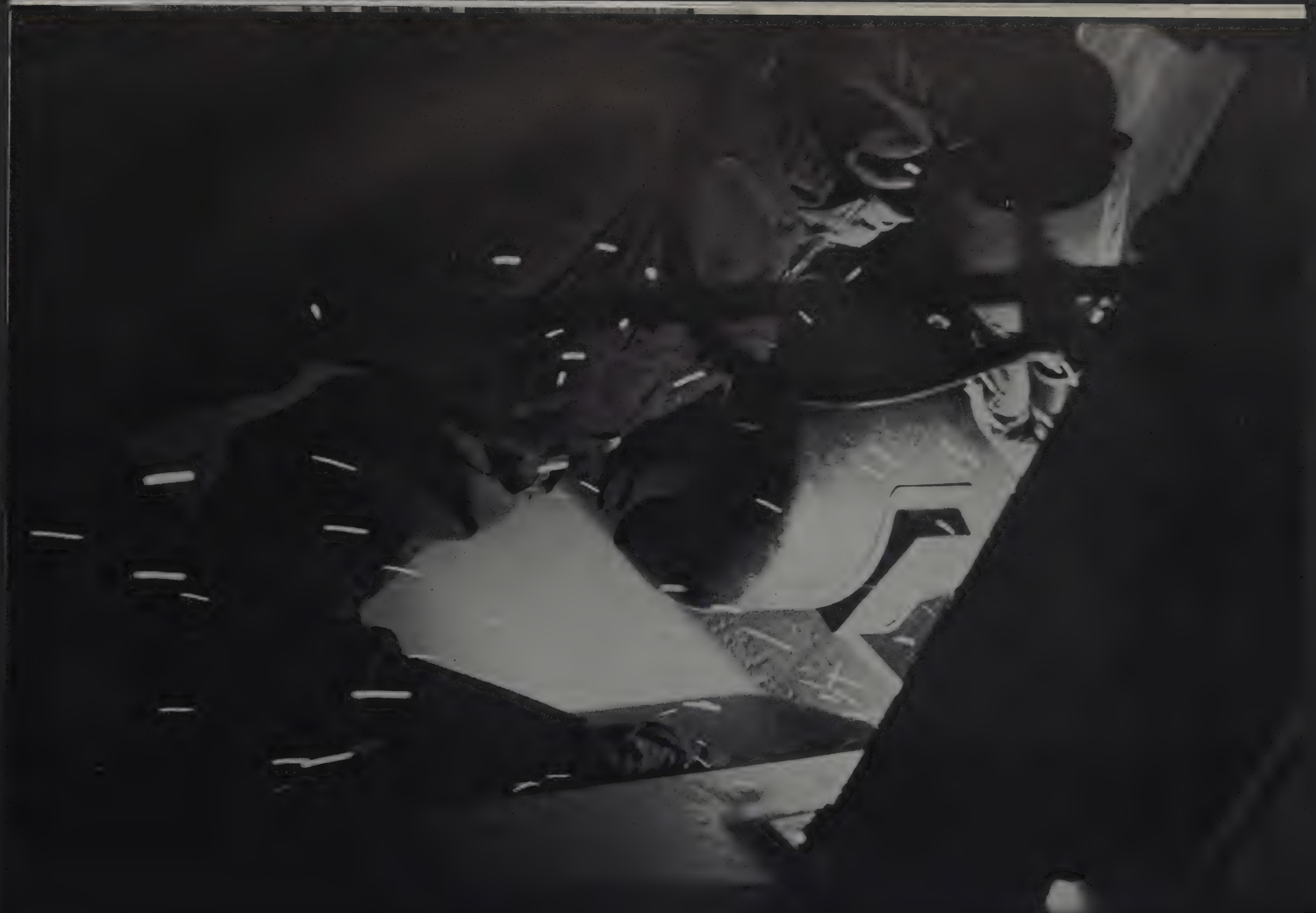

Civil and Aeronautical Engineering gain new facilities.

Providing bigger and better facilities for more and more students became the task of the Engineering College this year, as it faced 869 new freshmen—eighteen per cent more than last fall. The college has a new Civil and Aeronautics Engineering Building and a Chemical Engineering and Mineral Industries Building. In addition, remodeling work has begun on Robinson Laboratory, built in 1908. By continually improving facilities, the College meets the challenge of increased enrollment. At the same time it provides an intellectual environment which does not sacrifice excellence for bigness. Starting salaries of Ohio State graduates indicate the success of the expanded program.

Jackplugs and oscilloscopes are necessities.

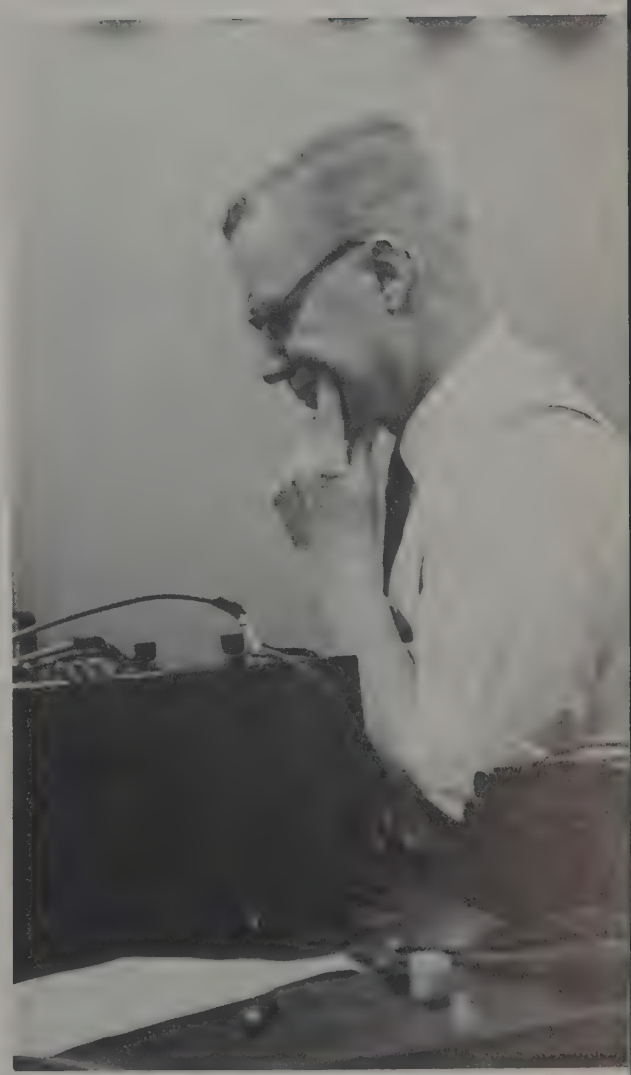

Well! It worked yesterday.

College of Law

Dean Frank R. Strong

"Tradition is wed to modernization in the new College of Law at Ohio State University, and the two are getting along so well together that not one of the school's 330 embryo attorneys would think of suggesting a divorce!" This institution has excellent facilities, and a tradition of 58 years to build on. A huge library consisting of a spacious reading room and 155,000 volumes, provide the seventh largest law library in the United States. A traditional courtroom occupies part of a 362-seat auditorium. This courtroom provides the setting for mock court sessions. Two Ohio State law students won a national moot court championship last year proving that these modern and traditional facilities have created an atmosphere conducive to receiving a sound law training.

Extensive law library facilities provide every opportunity for case studying.

Moot Court proceedings brings legal problems to a realistic classroom.

College of Medicine

Medical students enjoy their annual review, "Night Out."

Dr. Frederick W. Hebbard tests his tonometer, used to detect glaucoma.

Dean Charles A. Doan of the College of Medicine was awarded the Distinguished Service Award and gold medal of 1960 from the American Medical Association for his superior research in hematology. He retired this year recognized as one of the world's leading authorities in this field. Dr. Richard L. Meiling, Associate Dean, became Dean on January 1, 1961. An eleven story north wing to University Hospital, added to compensate for a large growth of the college will be completed this year. The formation of an Institute of Perinatal Studies to carry out fundamental research in the causes and prevention of death and disability in unborn babies, was approved by University trustees. A complete accounting of research and service projects underway at this world-famous health center, of which the College is a part, defys space.

University Hospital's blood bank lab serves the community as well as the school.

Dean Charles A. Doan converses with his students.

Dean Lloyd M. Parks

College of Pharmacy

The objective of the College of Pharmacy is to provide training that will qualify its graduates to assume the professional, legal, civic, and moral responsibilities essential for the profession of pharmacy. Recognizing the necessity for both scientific and technical training, the College offers several fields of specialization. Its work is also co-ordinated with other university departments—a factor of importance when selecting a college for professional education.

College of Veterinary Medicine

DEAN WALTER R. KRILL

The College of Veterinary Medicine's new home presents a handsome front to River Road motorists.

Veterinarians seek answers for humans too.

The construction of a clinic is now under way for the College of Veterinary Medicine. The new building will be devoted largely to research and teaching in pathology. It will also contain animal laboratories that will be carefully isolated for use in spread-of-disease research activities by all departments. Dr. Robert Hamlin, assigned to the college by the Ohio Heart Association, is experimenting with heart conditions in domestic animals. The results will be applied to human beings. Dr. Richard Griesmer is trying to develop a pathogene-free dog to use for studying diseases. This experiment will later be extended by establishing colonies of pathogene-free mice and other animals.

ADMINISTRATION

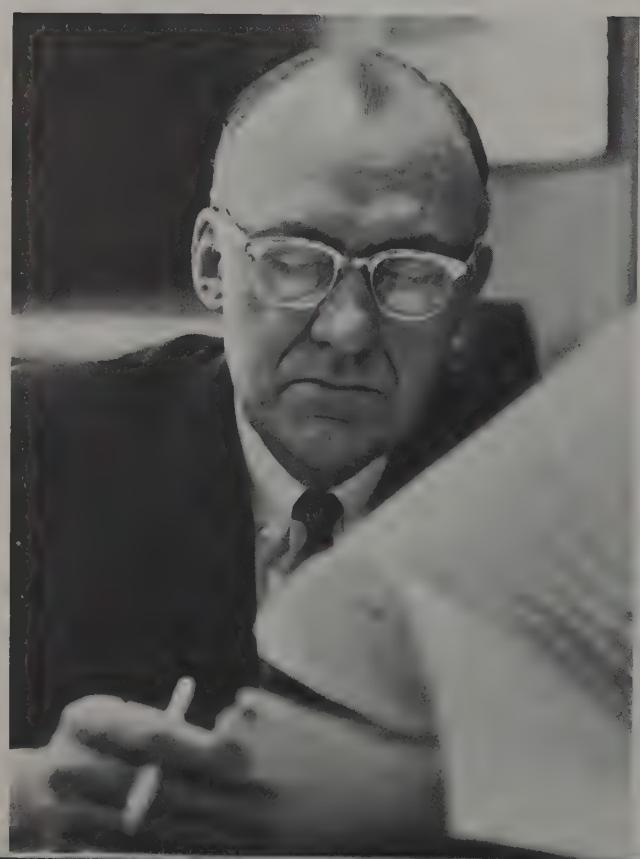

NOVICE G. FAWCETT, the eighth president of the Ohio State University, is serving his fifth year in this position. He faces the problem of a growing student enrollment which has increased 25% since 1950. President Fawcett received a bachelor of arts degree from Kenyon College, a master of arts degree from Ohio State, and last year he was awarded an honorary doctorate from Ohio Wesleyan University.

Gordon B. Carson, William S. Guthrie, Ronald B. Thompson, John T. Mount, Frederick Stecker, Frederic W. Heimberger, John Herrick, Novice G. Fawcett.

President's Cabinet

The President's Cabinet meets weekly to discuss administrative problems. They submit their recommendations to the Board of Trustees who then determines procedures to be followed.

Board Of Trustees

The seven men who make up the Board of Trustees meet monthly with the President. Their decisions determine the success of the Ohio State University.

Smith L. Rairdon, Forrest C. Ketner, John W. Bricker, Novice G. Fawcett, Stanley Allyn, John T. Mount, Robert M. Gorman, Thomas F. Patton, Alan B. Loop.

Dean of Men and Staff

MYLIN H. ROSS was appointed Dean of Men at Ohio State in 1952. He is the second man in the school's history to hold this position. Previous to appointment Dean Ross had served as assistant dean since 1947.

DONALD L. FJELLIN is advisor for the Interfraternity System. Mr. Fjellin is a new member this year on the Dean of Men's Staff.

CHARLES GAMBS JR. is in charge of special student problems and projects for the offices of Dean of Men and Women.

Milton W. Overholt is Supervisor of men's dormitories and married housing.

Cyrus H. Sedgwick serves as advisor to Civitas, and the chairman of the Social Board.

Kenneth A. Cunin is the Assistant Supervisor of men's residence halls.

Lowell A. Wrigley, an Ohio State graduate, is Superintendent of the Stadium Dormitories.

Dale Young serves the Ohio State University as the program director of the men's residence halls.

Dean of Women and Staff

Mrs. Christine Conaway, nationally recognized in the field of student personnel and guidance, has served as Dean of Women since 1944.

Mrs. Nancy Adams serves as advisor for WSGA Town Girl Program and for Scarlet and Gray, semi-honorary for women.

Miss Ruth Weimer, Associate Dean of Women, serves as director of women's housing.

Miss Elizabeth Hanna is in charge of women's off campus housing. She also is advisor for the Winter-Quarter-in-Mexico group.

Miss Maude Stuart serves as director of the graduate resident program. She also works with the international students.

Miss Jane McCormick serves as advisor for the Woman's Panhellenic Association and Chimes.

The Administrators

DONALD HORTON is the manager of the Ohio State University's Mershon Auditorium.

WILLIAM WILCOX, manager of publications and printing, prepares and edits many publications.

RICHARD LARKINS is director of athletics and chairman of the Dept. of Physical Education.

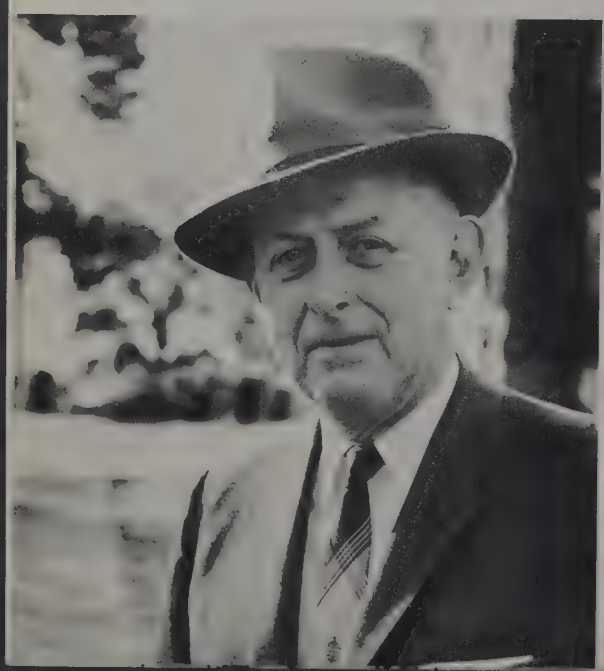

DR. LLOYD SPROUSE heads the Entrance Board which handles all student admissions.

PAUL FANCHER is the director of the University Health Service.

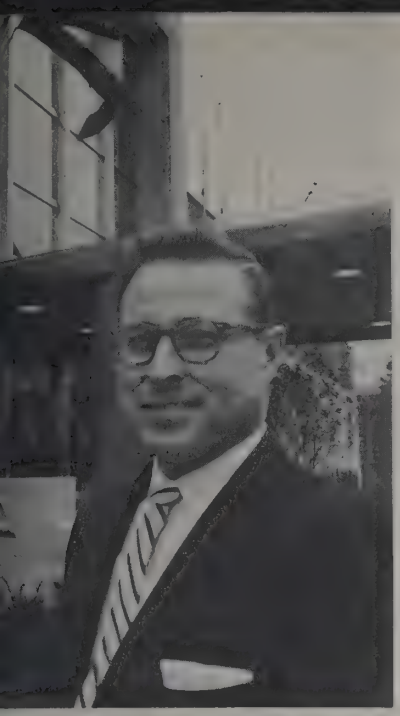

WENDELL ELLENWOOD is the director of the Ohio Union.

KENNETH VARNER has been registrar of Ohio State University since 1957.

W. F. ROUNDS is the editor of News and Information Service.

MISS BARBARA BOUGHTON and MRS. LOLA DICKERSON are auditors for student organizations.

MRS. NINA ADDISON is administrative assistant of the Social Board.

WILLIAM GUTHRIE is executive dean for student relations of the Ohio State University.

Organizations

HONORARIES 176
PROFESSIONALS 193
STUDENT VOICE 200
SPECIAL INTERESTS 220

1961

Jeanne Allen, Bonnie Bell, Brenda Brody, Linda Carlisle, Jean Corwin, Sarah Davidson, Kay Dunnick, Becky Ekers
Jane Gaines, Ann Galloway, Carole George, Wava Gillespie, Virginia Gray, Susan Halliday, Jean Hazen, J. Huffman
Joyce Hughes, M. Humphreys, Gayle Humston, Judith Jerome, Sylvia King, Susan Logan, J. Magnuson, Paula Mayer
C. Michaelson, Sharon Pitluk, L. Radabaugh, C. Ramogida, Janet Ricket, Audrey Rogers, Charlotte Siegel, Susan Sohner
Karen Starn, Ruth Steel, Marilyn Wallis, Susan Wells, S. Whitehead, Nancy Wilson, Carol Youmans, June Young

Mirrors

Each member of Mirrors, women's sophomore honorary, wears her pin proudly, for she knows it is the symbol of service, leadership, and scholarship. It indicates that she has become a successful part of her college community and has maintained a 2.5 cumulative point hour for the two quarters of her first year. On the Sunday night before May Week, new Mirrors members are notified by telegram. The next day they must carry large paper mirrors to their classes. At noon, new members meet old for a procession down the Long Walk and a ceremony at Mirror Lake. A banquet in their honor is held the same evening.

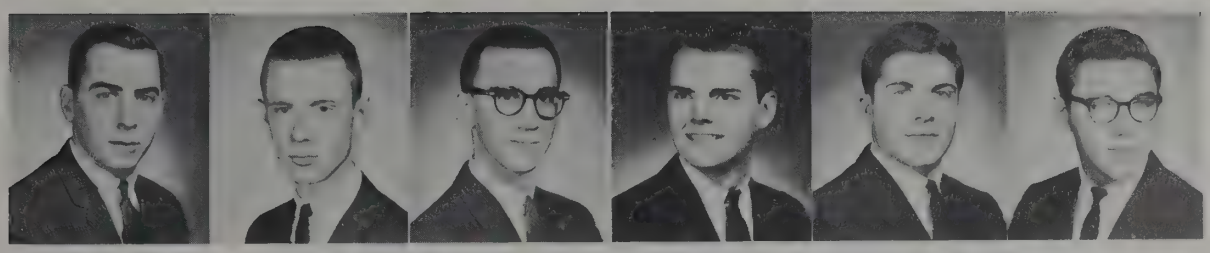

Jeff Auerbach John Creamer Mike Holliday Jim Kisling Eddie Leeds Bert Schecter

Romophos

Initiation of new members into Romophos, sophomore men's honorary, takes place on the Oval midway through Spring Quarter. The prospective members are lead by chains locked around their necks wearing burlap sacks for shorts, and generously dabbed with lipstick. Members of this chain gang aren't apt to feel very dignified. From the time of tapping until initiation a Romophos prospective can be identified by his bright red fez, labeled with the sign of Romophos. New members join with old in plans for community service projects. For example, 20 disabled children will be treated to an Ohio State football game this coming fall. By then their dignity will have long since returned.

Nancy Williams

Barbara Bailey
Karen Fanta
M. S. Jettinghoff
Diane Miller
Bonnie Clausing
Francine Hazard
Barbara Keister
Judy Reynolds
Pat Converse
Carole Hinkle
Mary Kennedy
Janet Roth
Mary Coreno
B. Homsher
Sharon Klein
Renée Sherrow
Judy Cramer
Nancy Hood
Sue Mackensen
Linda Whitham
Sharon Dent
Judy Jester
E. Meisinger
Sally Yavitch

Chimes

Thirty-five bells tinkling noisily and the melodic strains of the Chimes song late one May Week night announce the initiation of each new Chimes member. The next day brings more rituals as new initiates are led blindfolded across campus, climb to the bell tower of Orton Hall, and sign their name in the official registry. The purpose of Chimes is to honor Junior women with a minimum 2.75 accum who have been outstanding in activities. The group began the year with a picnic just before Fall Quarter. Other activities have included hostessing at the President's football luncheons, raising money by selling candy, and honoring freshman women at a tea. Spring Quarter was especially busy since members selected initiates and planned the ceremony.

Myron Belkind Bob Clark Steve Coleman Bob Eberhart Jack Eby Ken King
Jim Lawrence Dick Magnuson Frank Miller Wes Seitz William Tyznik

Bucket and Dipper

High scholarship, outstanding leadership and service to the University are membership requirements for Bucket and Dipper, an activities honorary that recognizes men primarily from the junior class. The organization was founded in 1907. Formal initiation ceremonies for the group takes place at a dinner banquet during May Week, an anti-climax to an afternoon dunking in Mirror Lake. A high-light of the year for Bucket and Dipper comes during the halftime of the Ohio State-Illinois football game, when the organization participates in the annual Illibuck exchange with Sachem, the junior men's honorary at the University of Illinois. The Illibuck is a wooden turtle and is symbolic of the friendship between the two schools.

Jean Bell
Barbara Doster
S. Goodfellow
Carol Lowden
L. Beougher
Jo E. Dunfee
Mary L. Horn
J. A. McQuilkin
R. Bowman
G. Garlough
G. Kluter
Cora Riber
Lorna Bowser
D. Goodman
S. Linville
Gail Schwarts

Mortar Board

Mortar Board, senior women's honorary, is a major activity for the wearers of the black and gold pin, despite the fact that most members belong to many campus organizations. This year a project of reviewing current novels, which were presented at meetings and given to campus leaders in mimeographed form, proved to be a successful undertaking. During Homecoming season the members continued their practice of selling mums at the football games. Proceeds of the project were used to award a scholarship to an undergraduate woman. Through this and similar projects Mortar Board members constantly strive to live by their ideals: scholarship, leadership and service.

Denny Burns

Den Heinlen

Dave Spain

Bill Wentz

Terry Taylor

Sphinx

One of the highest honors to be given a male student at Ohio State is to be linked to Sphinx, senior men's honorary. Traditionally, the ceremony takes place Friday of May Week on the steps of University Hall. The initiation ceremonies are held jointly with those of Mortar Board, senior women's honorary. Sphinx honors and gives recognition to those men who have contributed outstanding service to the University, and at their Recognition Banquet congratulate undergraduate men who have participated in extra-curricular activities. This year, Sphinx worked with Mortar Board to initiate a new tradition—an activities recognition banquet for all campus activities.

Top Row: Kay Dunnick, Mary Linda Conrades, Judy Morrison, Mary Ann Jones, Ginni Gray, Pat Woodyard, Mary Alice Twining, Susan Logan. *Row One:* Pat Morrison, Nancy Olson, Winifred Stevens, Barbara Lee Hornstein, Carol Waters, Sue Ann Ritchey, Lorna Lange, Maxine Evans.

Alpha Lambda Delta

Alpha Lambda Delta, freshman women's scholastic honorary, initiated more than sixty members last Spring. During the year, the national sorority contributed to a fund for national scholarship for graduate-school and sent congratulatory notes to recipients of University Scholarships.

Phi Eta Sigma

Phi Eta Sigma, national freshmen men's honorary, is interested in helping new students adapt to campus life. A pamphlet listing effective study methods is made available to all freshmen. Phi Eta Sigma may soon sponsor a campus tutoring service. The members would serve as tutors.

Top Row: Larry Fisher, Jim Koo, Oliver Drabkin. *Row One:* Ron Young, Jim Lilijiastrand.

Top Row: Gretchen Resch, Janet Geuss, Julia Higgins, Marilyn Sheridan, Patsy Wright, Aline Telfair, Gwen Farrar, Carol Ann Wack, Betty Frey, Carol Fergus, Peggy Pees, Mary Ellen Floyd. *Row One:* Barbara Kiraly, Gail Masony, Sandra Levy, Lois Preis, Helen Moore, Adah Sutton.

Alpha Delta Theta

Alpha Delta Theta, professional sorority for students in medical technology, sponsors a program to inform and interest prospective students in this field. Members conduct tours through University hospital followed by a tea at which they answered specific questions.

Alpha Epsilon Rho

Alpha Epsilon Rho, national radio and television honorary, helps radio and television students obtain jobs after graduation. Throughout the year the group sponsors meetings at which local radio and television personalities speak. Close contact with professionals is maintained in this manner.

Top Row: Karol Smith, Karen Hummer, Richard Mincer, Kenneth Koller, Robert Banta, Richard Maxfield, Jodi Sanderson, Peggy Ann Hastilow, Tito Black, Jack Vamvakas. *Row One:* Robert Lacy, Carlone Winegarner, Bernie Lederman, Edward Gallen, Phil Schaefer.

Top Row: Robert Kauffman, Steve Mehallis, William McCormick, Gerald Israel, Wayne Steeves, Dick Garrigan, Mike Townsley, Ronald F. Quillin, Philip W. Hensley, Willis G. Telljohann, Clayton R. Grimstad, W. B. Jencks. *Row Two:* Thomas G. Smith, Barbara Rogers, Robert Amos, Robert Roach, Roger Deerhake, Paul R. Ullman. *Row One:* Robert Goldberg, George R. Barry, Roy McCaslin, Joe K. Ward, Grover Dixon.

Beta Alpha Psi

Beta Alpha Psi, national accounting fraternity, publishes a paper for graduate and undergrduate members in accounting. The group also sponsors a tutoring program for students in beginning accounting courses. Leaders in the accounting field are invited to speak at several meetings each year.

Beta Gamma Sigma

Beta Gamma Sigma, a scholastic honorary for juniors and seniors in the College of Commerce, selects and initiates members each quarter. Following Spring Quarter initiations, new members are recognized at a formal banquet, to which a guest speaker and selected faculty members are invited.

Top Row: Carole McKie, Arthur Stickel, Raymund F. Sletto, William E. Schlender, Arthur D. Lynn, Jr., Richard T. Carrigan, Alfred C. Clarke, Robert P. Bullock, Chresten T. Jonassen, Roland D. Nichols, Ransey J. Cooper, J. Mikal Townsley. *Row Two:* Agnes M. Gordon, Rate A. Howell, Donna Stimson, Sue McDaniel, Nancy Schmalenberger, Richard E. Barthelemy, Bernard Harrington. *Row One:* Chuck Sprenkle, Dan Mitchell, Kail W. Kepner, T. R. Saunders, Sidney Nudelman, Elliott Kajan, Robert Sparrow.

Top Row: Al Prasuhn, Elbert Welsh, Paul Goard, Robert McMahan, Carl Bowman, Linn Dennison, Jim Eaton, Gerry Daily. *Row One:* Lyle Miller, Russell Glenn, Robert Armitage, Tom Johnston, Walter Roehrs.

Chi Epsilon

Chi Epsilon, civil engineering professional honorary, helps to plan ACE Day and assists in its success. The honorary conducts formal initiation ceremonies and sponsers dinners twice a year. Another social event is the annual faculty and student picnic held in the Spring.

Delta Omicron

Delta Omicron, professional honorary for women musicians, annually sponsors an open reception for freshman women majoring in music. At this "Silver Tea" members announce plans for the year's activities, such as the celebration of Founder's Day and performing dates.

Top Row: Louise Lemon, Janet Swaney, Pat Van Alta, Sandra Boger, Linda Blaver, Barbara McNeal, Alice Platte, Barbara Hite. *Row Two:* Marcia Frank, Alice Panek, Kay Kaver. Carol Gearhart, Ann Droste, Barbara Barron, Judith Booth, Jeanne Thrall. *Row One:* Jane Tomford, Connie Vermillion, Carol Clark, Sharon Bishop, Linda Corwin, Jerri Carlough, Lorna Bowser.

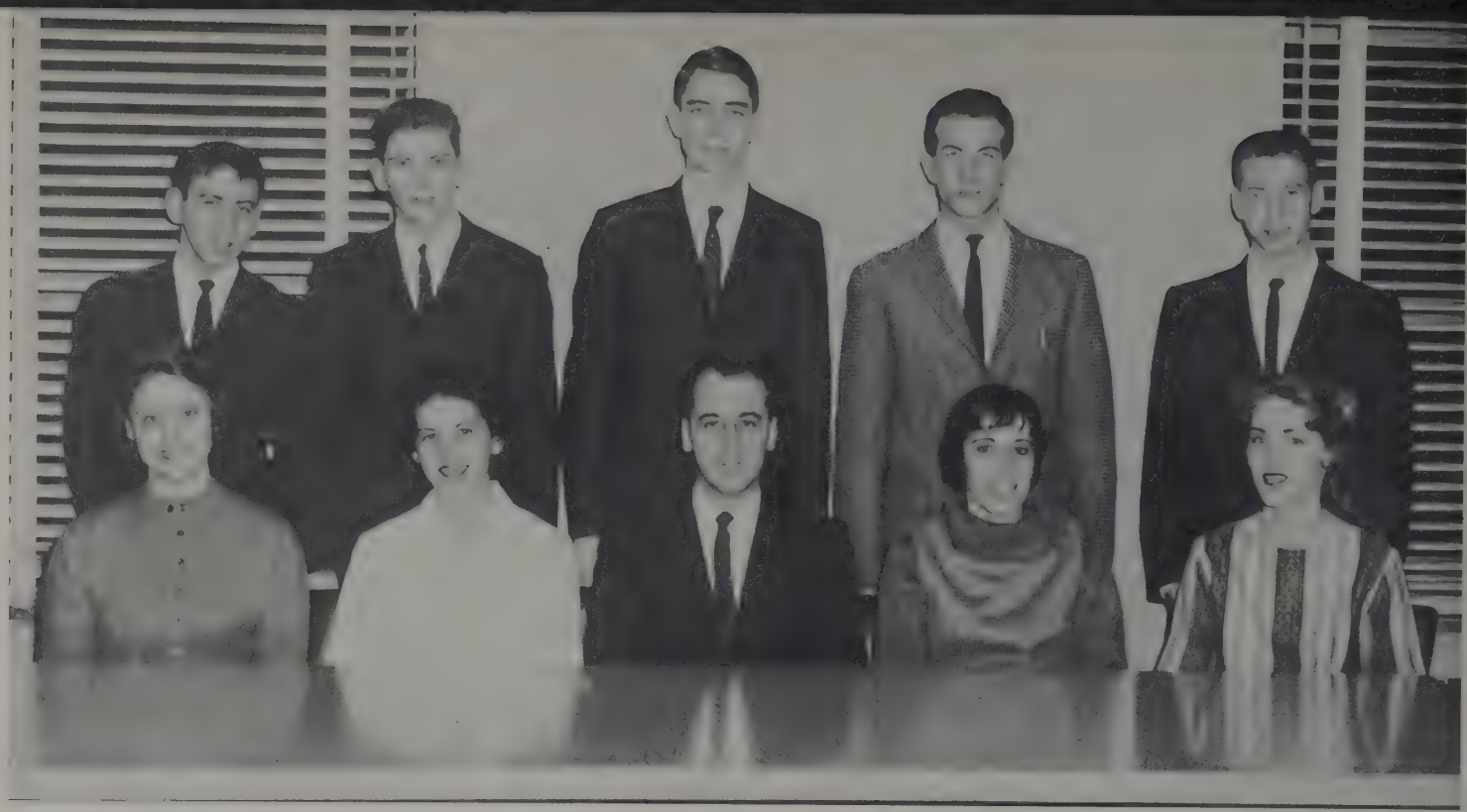

Top Row: John Ziskind, Bill Vest, Stephen Weislogel, Chester Crocker, James Ridgeway. *Row One:* Sharon Stauffer, Carolyn Ann Meier, Robert J. Lenardon, Luci Betkowitz, Cindiella Marshall.

Eta Sigma Phi

Eta Sigma Phi is a Greek letter honorary society of undergraduate and graduate students in the department of classical languages. In hopes of stimulating interest in classical languages, the group this year presented a Latin play to high school students in the Franklin County schools.

Eta Kappa Nu

In order to promote a closer union and bring about a better relationship between faculty and students, Eta Kappa Nu, engineering scholastic honorary, held coffee hours twice each quarter during which time they discussed topics pertinent to the field of engineering and teaching.

Top Row: John L. Word, Steve R. O'Donnell, Charles J. Fette, Richard K. Oswald, Robert L. McConnell, Phillip Ensminger, Ronald L. Nischwitz, George L. Wren, Robert V. Byrd, J. Raymond Cory, Richard M. Chapman, Robert C. Telfer, Delbert L. Fast. *Row Three:* SooYoung Chai, Larry D. Seibert, Darold G. Riegsecker, John Feltz, E. Sterling Tebay, Robert J. Erdman, Galen Jay Sandwisch, Robert F. Clegg, Clarence Krichbaum, Thomas R. Watkins, James G. Belleson, John M. Smith, Frank L. Ayres. *Row Two:* Jack Bacon, Gordon Hame, Rudolph Lyles, Paul L. Buess, George H. Brown Jr., James T. Hanlon, David L. Fritzsche, Neil R. Kilcoyne. *Row One:* William J. Korycak, Charles W. Skinn, James E. Tourdot, Richard C. Busick, Allan W. Thompson, Paul A. Quirk.

Top Row: James Eaton, David Snapp, Robert D. Smith, Robert L. Windle, Gerald A. Payne, David A. Dieterich, Joseph Caldwell, Max W. Treier. *Row One:* John R. Seman, Thomas Mroczka, Nicholas Hainen, Larry Winegar, Paul Workman, Edward T. Woodruff.

Kappa Kappa Psi

Kappa Kappa Psi, national band honorary, sponsors an annual dinner and dance during Fall Quarter for members of the four University Bands. The group promotes the sale of record albums for the marching band and assists the school of Music in conducting music clinics.

Phi Epsilon Delta

National Collegiate Players, Pi Epsilon Delta, was chartered at Ohio State just last year. This new dramatic organization strives to "recognize, promote, and encourage the best in theatrical work in educational theater . . ." Recognition is given to individuals who meet its standards.

Top Row: Jerry Bangham, David Hagans, Fred Bock, William West, Richard Currie, Everett M. Schreck. *Row One:* William Bushnell, Francine Hazard, Bill Schenk, Barbara Merryman, Jim Howley.

Top Row: Noreen Reddig, Sandra Marshall, Sharon McGowen. *Row One:* Dr. Eloise Green, Marilyn Herrmann, Mrs. Elizabeth Seabright.

Omicron Nu

During Spring Quarter, active members of Omicron Nu, Home Economics professional honorary, were entertained in the home of Dr. Dorothy Scott, director of the School of Home Economics. During the evening the girls discussed cooking and food problems with international students.

Phi Mu Alpha

Phi Mu Alpha, one of the largest professional fraternities in any field, is active in promoting appreciation of quality music on campus. They sponsor an American Music Concert and produce the Twilight Musicale Series with Union Activities. High scholastic standing is a prerequisite.

Top Row: Burdette Green, advisor, Charles Pinneo, John Oblak, Tom Grigorowicz, David Meachen. *Row One:* David Snapp, Gary Lyons, David Groom.

Top Row: Elizabeth Moore, Julie Kravitz, Mary Lu Buens, Carolyn Boggs, Velma Everhart—Advisor. *Row One:* Alice Baum, Joan Isler, Patricia Converse, Doris Whitman, Gwendolyn Wright, Ilo Perry, Marylinn Horn.

Phi Upsilon Omicron

Phi Upsilon Omicron, an honorary for home economics students, gave a dessert during Winter Quarter to recognize sophomores in home economics who excelled in campus activities. They also sponsored a party for children at Franklin Village and made tray favors for hospital patients.

Pi Lambda Theta

Pi Lambda Theta, national education honorary for women, holds an annual Founder's Day banquet with the alumnae. The event is planned to be both entertaining and informative. The honorary seeks interesting speakers for other meetings and also sponsors an interfraternity tea.

Top Row: Joan Glazer, Barbara Klein, Jean McCabe, Mary Jane Bradley, Joan Sopkovich,Nancy Berger, Julia Hipp, Amy Leonard, Jondale Schoppelrei, Gloria D. Loader, Bonita Isams, Helen Thurston, Lynette Uhl. *Row Two:* Miriam L. Hinton, Isa Hannahs, Esther Strickland, Mabel McClung, Sandra Simakis, Mildred Bobrovnikoff, Virginia H. Stover, Linda Day, Frances H. Buell, Edna M. Stinson, Verna Mills, Cheryl Scott, Maude A. Stewart. *Row One:* Mabel Gran, Mary Parrett, Ellyn Lauber, Loretta Denman, Eloise McElfresh, Jeannette Curren, Carolyn Forrest, Doris Carter, Margaret Frederick, Fannie Alston, Alvia Bozeman.

Top Row: Anne Mendelson, Joellen Hurst, Carol Crooks, Patricia Nunnikhoven, David Young, Carl Asp, Adele Berger, Margaret Roberts, Peggy Glenn, Suzanne Miller, Caryl Carpenter. *Row One:* Bonnie Tolar, Joellen Robertson, Barbara Glick, Suzanne Volpe, Florence Filley.

Sigma Alpha Eta

Fixing toys for the speech clinic and serving coffee and doughnuts were among the projects of Sigma Alpha Eta, National professional society for Speech and Hearing Therapists. A goal this year was to encourage members to join the American Speech and Hearing Association.

Phi Chi Theta

Phi Chi Theta, national professional fraternity for women in commerce, began the year with a welcome meeting and party for all. Guest speaker was Mrs. Helen Cameron, professor of economics. The group also held social events with other commerce organizations throughout the year.

Top Row: Barbara Gibson, Dyanne Glass, JoAnn Mason, Judy Anderson, Judy Fritz, Hulda Mae Simonson, M. Joyce Shull, Penny Avren. *Row One:* Marilyn Guilliams, Sue McDaniel, Joyce McGrew, Joyce Grubb, Nancy Schmaleberger, Miss Jean Francis.

Top Row: Susan Ernsberger, Susan Winget, Sylvia Hamilton, Donna Simpson, Phyllis Bowman, Ann Droste, Alice Platte, June Gladfelter, Lynn Maley, Carol Clark, Velma Kuhn, Louella Dunlap, Jane Tomford, Marcia Frank, Martha Fish. *Row Two:* Lorna Bowser, Sharon Murphy, Jack O. Evans, Myrna Yeakle, Kathy Kelly, Sally Yavitch, Diane Free man, Janet Williams, Judith Booth. *Row One:* Janice Todd, Darlene Kubishke, Linda Bower, Judy Blair, Mary Frances Pew, Barbara Steele, Barbara Barron.

Tau Beta Sigma

Tau Beta Sigma, women's band honorary, combines fun and service in their year's activities. The group holds post-game receptions for visiting bands, and sells records for the Marching Band before and after football games. High scholastic standing is a prerequisite.

Theta Sigma Phi

During Spring Quarter, Theta Sigma Phi, an honorary for women journalists, together with Sigma Delta Chi, the men's journalism fraternity, sponsored a "Rib 'n Roast" banquet for the School of Journalism. In addition, members conduct tours on high school journalism day.

Top Row: Judy Taylor, Mary Dustan, Monica Mandula, Nancy Stenger, Ginny Benson, Mary Haegele, Dorian Lester. *Row Two:* Margaret Lefevre, Jackie Shilling, Martha Newton, June Gladfelter, Denise Goodman.

Top Row: Annette Hutcheson, Dorothy Ayers, Kathleen Kehrer, Sandra George, Janet Bausman, Judy Stubbs. *Row Five:* Linda Amos, Joanne Horvath, Kathleen Reddy, Sally Greider, Ruth Pendry, Judith Bartlett, Linda Burch, Donna Heald, Penny Sibold. *Row Four:* JoAnn Bell, Judy Zimmerman, Jeanne Glenny, Laurie Spitzenberger, Sue Baber, Julianne McGreevey, Gertrude Kramer, Lin Warner, Judy Davison. *Row Three:* Ann Kinsel, Margaret Mayhew, Nan McMillen, Judy Moats, Nancy Nolan, Lynne Pedersen, Mary Lynn Roberts, Janet Harvey, Sharon Trout. *Row Two:* Tamara Bloom, Connie Boust, Kay Cameron, Judy Elwell, Kay Evans, Polly Frame, Rae Frese, Kay Gunther, Janis Harvey. *Row One:* Peggy Summens, Marilyn Good, Sandy Linville, Donna Miller, Alma Wittmeyer, Alyce Polcyn, Betty Thomas.

Torch Club

Torch Club, an honorary for student nurses, has numerous service projects at University Hospital which help to make a patient's stay more enjoyable. For example, a new rose committee sees that each patient receives a rose. Other committees collect magazines and books for the convalescents.

Towers

Towers is an agricultural honorary whose membership is comprised of sophomores, juniors, and seniors who have demonstrated scholastic leadership ability. Winter Quarter a smoker was held to acquaint freshmen and sophomores with Tower activities aided by the College of Agriculture.

Top Row: James R. Hundley, John Grove, George A. Ridenour, Larry Hines, Harvey Schefsky, Dennis Kirven, Paul D. Waltman. *Row One:* Chester S. Hutchison, Advisor, David Knicely, Larry Finkenbine, Bill Settlemyre, John Wott, Richard Popham.

Top Row: Henry Krist, David Vance, Gary Schmaeman, William Walton, William Volkmar, Michael Rubenstein, Dick Garrigan, Don Baur, Alex Fischer, James Farst, Dick Kerns, Gerald Israel. *Row Three:* Don Griffith, Ernest Strauss, John Hardtle, Dan Kowalski, John Baird, Joel Gottlieb, Garry Schwartz. Thomas White, David Light, Ronald Hunt. *Row Two:* Sherwyn Long, Merlin L. Gould, Roy J. McCaslin, Louis P. Lowy, Nicholas G. Dragics, Jerome B. Gurev, Spencer Schaffer, Jack Louis Park. *Row One:* John C. Gray, Robert S. Amos, Richard J. Marto, Del Glanz, Tom Smith, Harold J. Andrews, Wayne Fairchild.

Alpha Kappa Psi

Alpha Kappa Psi is a professional commerce fraternity which meets six times each quarter. The main speakers are businessmen. Honorary members are initiated in the spring. Last year, Donald C. Power, president of General Telephone and Electronics Corp. was initiated.

Dairy Science Assn.

First event of the year for the Dairy Science Association was the annual autumn brunch. Members also served at the Central Ohio Breeders Assn. annual dinner meeting and sponsored a Buckeye Dairy Show. Socially, the group held a dinner dance Winter Quarter in the Ohio Union.

Top Row: Daryl Clark, Kenneth Barker, Earl Helmreich, Tom Prickett, John Greenlee, Harry Harshbarger, Darrell Pidgeon, Richard L. Horne, William H. Young. *Row Four:* Paul Griffin, Dan Lazor, Frank Bouic, Richard Soldner, John Patterson, Virginia Garrett, Gretchen Fisher, John W. McKitrick. *Row Three:* Duane Thomas, Monte Smith, Charles Ihle, Robert Baumann, Arthur Smallsreed, James Price. *Row Two:* Gerald E. Smolen, William J. Hansen, Howard P. Warner, Robert J. Fleming, Don E. Grube, Richard Demmitt. *Row One:* Kenneth Vaughters, Bruce Briggs, Russell Nyland, Loren Fulton, Harold Kaeser.

Top Row: Gordon Nelson, Albert Polk, Richard Weaver, Charles Glaser, Donald Sells, Austin Gaddis, William M. Taylor, Thomas J. Clarke, Max W. Flockerzie. *Row Eight:* Randall Cutlip, Marvin O. Jones, Wallace B. Wright, Michael T. Reese, Alfred C. Standen, Richard Friar, James Emerson, John Toft, Thomas Bibb, Eugene Owen. *Row Seven:* Earl Strimple, Larry Scott, Mike Murphy, Ed Stanley, Tom McCartney, John Guarasci, Jim Grove, Bob Jepsen, Art Neuenschwander, Tom Mostoller, Don Redman, Rollo Greer, David Glynn. *Row Six:* Charles Beutel, Paul Klinefelter, Thomas Robbins, Herb Topp, Michael Reardon, James Novy, Darryl Biery, William Friedel, Frank Goldsmith, Gene Snyder, David Miller. *Row Five:* Robert Wyman, Douglas Hulme, Ann Schola, Jack Shanks, Don Hostetler, Irwin Leav, Donald Kentner, Dennis Kohn, William DeHoff, Russell Nyland. *Row Four:* Larry Skinner, George Wenning, Rex Buller, Jim Vondruska, Larry Oldham, Emerson Shroyer, Robert Linnabary, Richard Tschantz, Eugene Alessio. *Row Three:* N. M. Dorko, Wilbur Delph, Robert L. Miller, Kenneth Fox, Juliane Connolly, Walter Bumgarner Jr., Garrett Dill, Laurel E. Glasgo. *Row Two:* Roger K. Beck, Donald L. Hanson, David A. Apel, Wm. B. Henvg, Hal Crocker, Clark Woolpert, Theodore Fickes. *Row One:* Neil Perrel, Bill Houghn, Dick Ramseyer, John Buroker, Ken Bovee, Art Fetter.

American Vet. Med. Assn.

The American Veterinary Medical Association promotes better inter-professional relations. At meetings the members hold special discussions on large and small animals called "animal panels." The outstanding senior and "Speculum" staff are honored at a Spring Banquet.

Alpha Psi

A new house, an active social program and the initiation of the largest pledge class in recent chapter history strengthened the bonds of fellowship among members of Alpha Psi, veterinary fraternity. They gratefully acknowledge the aid of chapter alumni who helped finance the new house.

Top Row: Wallace Wiseman, William Aspinall, Sam Thomas, Tom McCartney, Don Barton, Charles Short, Buell Bassette, Bill Yerse, Roland Oliver, Mike Murphy, Eugene Owen, Ray Glick, James Park, Ronald Wright, Ted Fickes, Dennis Kohn, Earl Seaman. *Row Two:* David L. Fox, Geo. D. Norris, John H. Howard, Stan Grim, Ed Dearth, Lachariah Johnson, Robert L. Gay, Jim Taylor, Gary Korsgard, Steve Gaw, Albert Pick, Don Redman, Rollo Greer, James Hugenberg, Robt. P. Dilbone, Bill Marsland, Larry Scott. *Row One:* Joseph W. Henry, William D. Dehoff, Earl Strimple, David R. Glynn, Ted Schobert, Robert Jepsen, Kirklyn M. Kerr, Thomas R. Mack, Jack Schaefer, Joe Fergus, James T. Rosshirt, Robert L. Millev, Donald C. Keutner, Paul J. Hirt.

Top Row: Norman Fair, G. D. Wadsworth, William D. Vanderbilt, Ronald E. Cole, Daniel M. Cassell, Larry J. Zickafoose, Martin A. Trishman, Lincoln C. Hess. *Row Two:* Edward J. Ferenc, William A. Dobkin, James Young, John Brenneman, Kent R. Williams, Phillip W. Brotzman. *Row One:* Larry Fairchild, Ernie Hausknecht.

Delta Sigma Pi

During the year the Delta Sigs held numerous house parties and dances. A highlight of the year was the Rose Week End. At the Rose Formal, the scholarship key was awarded to the highest ranking Senior and a coed was crowned queen. Speeches by Columbus businessmen highlighted meetings.

Epsilon Psi Epsilon

Epsilon Psi Epsilon, optometry fraternity, is known for the publication of the O-EYE-O, the optometry magazine with the largest distribution in Ohio. Each year, an award is presented to the outstanding pledge, and to the outstanding member of the junior class in the fraternity.

Top Row: James J. Cattarin, John R. Spaniol, Robert D. Strohl, Louis Ronald Urban, Joseph C. Carr, Clyde W. Oyster, LeRoy M. Yeary, Robert O. Burris, Louis Wm. Schueneman, E. Clifton Hyre, Dr. Curt Lowary. *Row Three:* William Hill, Roy Ebihara, Michael Steller, John Kepple, Stan Lutz, Richard McClurg, Wm. Loudenslager, Gary Cole, Phil Irion. *Row Two:* Robert A. Schwab, James F. Pocock, William E. Swigert, Richard L. Shroder, Phillip B. Keller, N. William Ritz, Thomas T. Protsman, Joseph J. Betasso, Charles R. Meek. *Row One:* Timothy Q. Kime, Thomas S. Price, Walter B. Shary, Earl S. Voight, Jr., Richard H. Karafa, David L. Jordan, Bruce W. Martin.

Top Row: Judy Burch, Sue Lawler, Elaine Roush, Judy McCauley, Jan Davisson, Pat Denney, Burt Cunningham, Marilyn Wigger, Sylvia W. Park. *Row One:* Marilyn Croy, Susan Pitass, Rosemary Berardi, Joan Lamberton, Sarah Boirovch, Jean Miller, Gretchen Davis, Ann Mottice, Barbara Timmins.

Kappa Epsilon

Members of Kappa Epsilon women's pharmacy fraternity are proud of their girls selected for honoraries and those who received scholarships. Various parties highlighted the year. A number of faculty members from the College of Pharmacy spoke at meetings.

Omega Epsilon Phi

Omega Epsilon Phi is the largest national optometry fraternity. Having many members outstanding academically—some of whom received scholarships—helped the chapter to have the fourth highest accumulative point hour of all professional fraternities on campus.

Top Row: Robert Shapiro, Jerry Sigalow, Jack Melmed, Mel Moss, Bob Englefield, Mike Kirsch, Martin Goldhaber, John Romie, Edward G. Schubert. *Row One:* Michael J. Feldman, Philip G. Pinnow, Allan V. Wexler, Allen G. DuBro, Dr. Bradford W. Wild, Jim Flynn, William Bartolovich, Mike Stein.

Top Row: Roger Beck, Larry Skinner, Pat Breen, Don Waltman, Thomas Clarke, Ernest E. McConnell, Fred Keller, Garrett Dill, James Emerson, Kenneth Fox, Mark Woodward, David Apel, Eugene Alessio, Richard Tschantz, Danny Notter, Robert Weil, Robert Linnabary. *Row Two:* Bob Sayle, Dick Weaver, Frank Goldsmith, Gene Snyder. Charles Glaser, Gordon Nelson, Bill Sanders, Jim Boyd, Ed Hollinger, Rich Friar, Neil Perrel, John Toft, Larry Oldman. *Row One:* John Guarasci, Darryl Biery, Raymond Applegate, David Allen, John Haughn, Bill Henry, Dick Ramseyer, Tom Beckett, Paul Mellick, Fred Wood, David P. Miller, James Novy, Thomas Robbins, Roger Odenweller.

Omega Tau Sigma

A good pledge class and the four trophies helped make a successful year for Omega Tau Sigma Veterinary fraternity. Robert J. Nordstrom, Associate Dean of the College of Law, spoke at the Spring Banquet. Robert N. Gorman, of the Board of Trustees, received the National Gamma Award.

Phi Delta Chi

Activities for Phi Delta Chi's this year included a membership drive for the American Pharmaceutical Association and the awarding of scholarships for outstanding sophomore and senior pharmacy students. Social affairs included a formal dinner dance, held in the Spring.

Top Row: Leo Smith, Scot Smith, John Vedrody, Daniel Ullmann, Roger Schindler, John Campbell, Forest Miller, Bill Albrecht. *Row Two:* Edward J. Kruger, Edward L. Miley, Robert S. Hayman, Tom Marshall, Bob Brown, Paul Pennell, John S. Drum. *Row One:* John J. Germaine, Ed Wilford, Bob Lunato, Lou Doty, Keith Minnick, Jim Shultz, Mike Kovach.

Alan S. Katz, Martin Eichman, David E. Guttman, Gerald Szamet, Saul Fesman, Jack Beal, Jon Desguin, Allan Schwartz.

Rho Pi Phi

Members of Rho Pi Phi Pharmacy Fraternity held monthly dinner meetings. Among the many interesting speakers was the regional supervisor of the Geigy Pharmaceutical Co. Social events included a house party during Homecoming Weekend and a Christmas benefit dance for Franklin County Crippled Children's Society.

Sigma Alpha Sigma

Sigma Alpha Sigma members work to promote high professional standards and to increase the appreciation and value of social work. Members, last year, visited the Ohio State Hospital, attended a dance at a juvenile detention home, and held an open house for social work majors.

Top Row: Ann Herr, Linda Collen, Beverly Pruden, Dan F. Denney, Carolyn Wrage, Robert Vickers, Frank Longo, Gilbert Cattell, Robin Velte, Judith Nash, James R. Johnson, Judy Pope. *Row One:* Judy Claugus, Nancy Faugl, Janey Anderson, Carol Robuck, Joan Banks.

Top Row: Thomas D. Singer, John C. Bishel, Paul W. Solomon, Antone W. Hagen, James W. Bradley, Roger A. Grubic, Charles W. Caudy, Robert W. Schultz, David E. Keck, Robert E. Saum, Gary A. Wilhelm, Jack A. Thomas, David W. Smith. *Row Two:* Thomas R. Watkins, James R. Killian, Sidney R. Nemzer, WiWlliam E. Wolf, John A. Rawlings, Jerry A. Henkener, John H. Shafer, Jerry T. Reed, Fred J. Tomazic, Donald L. Grimm, Harry L. Manning, John A. Kimball. *Row One:* Samuel H. Miller, William M. Virostko, Fred S. Hessman, David A. Sealer, Shelton E. Green, C. Fred Leithe, H. David Singer, Edward C. Ruff, Terence H. Patton, Donald R. Sigman.

Student Optometric Assn.

Throughout the year visiting scientists and experts in the field of Optometry speak at meetings. The group project is arousing interest in Optometry as a career among high school students. An "Eyeball Dinner Dance" and annual golf tournament were highlights of the social calendar.

Theta Tau

Sigma chapter of Theta Tau engineering fraternity accommodates twenty-three members in their house on Indianola Ave. A social program includes parties, dances and sports. At many meetings outside speakers talk on some phase of leadership and professional development in the field.

Top Row: Roy Ebihara, Robert Shipiro, Gary Cole, Stan Lutz, Clifton Hyre, Phil Keller, Robert Strohl, Thomas Protsman, Philip Pinnow, Allan Wexler, Jim Flynn, Mike Steller, J. Kennady. *Row Two:* Robert Schwab, Jerry Sigalow, Joseph Betasso, John Kepple, L. Ronald Urban, LeRoy M. Yeary, Robert O. Burris, Joseph C. Carr, Clyde W. Oyster, Richard H. Karafa, Charles R. Meek. *Row One:* Michael J. Feldman, Timothy Q. Kime, N. William Ritz, Earl S. Voight Jr., Richard Schroder, Bruce W. Martin, Mel Moss, Tom Price, Wm. Bartolovich, Mike Stein.

STUDENT VOICE

Top Row: Austin E. Ritchie, Ronald L. Klausing, Larry Hines, Terrell Oetzel, Larry Acker, David Knicely, Emil Haney, George Ridenour, Joseph Burnham, Russel Nyland. *Row Two:* Lucile Alexander, Jim Davis, Barbara Keister, Bill Settlemyre, Pat Converse, David Tugend, Mary Lu Burns, Susan Halliday. *Row One:* William Hauer, Gene Newsom, James Hundley, Richard Henley, Thomas Hyatt, Dan Piper.

All-Ag Council

The All-Ag Council, composed of representatives from each organization in the College of Agriculture and Home Economics, coordinates activities of student organizations within the college. The Harvest Ball, Officers' Forum and Calico Capers are events sponsored by the Council.

Arts College Council

The Arts College Council furthers student-faculty relations and evaluates the College curricula. The Council sponsors an annual scholarship reception and plans faculty firesides. Dr. Calvert of the Department of Chemistry received the "Good Teaching Award" at the scholarship reception last year.

Top Row: Lois Bright, John Wingard, Barry Gump, Gari Distelhorst, Gwendolyn Farrar, Dave Roberts, Richard Gordon, Douglas Jacobson, Howard Fishkin, Dale Williams, Nancy McKinstry, Frances McKnight, Donna Feldman, Norma Hazelbaker. *Row Two:* Karen Kline, Clarence Forbes, Carolyn Goll, Gary Polster, Mary Bright, Anne Hitch, Lora Rossel, Kathryn Pearce. *Row One:* Barbara McKim, Jo Goldschmidt, Dorothy Duerr, Jane Richards, Jan Meister, Anita Miller, Eva Jo Wheeler.

Top Row: Bill Wetmore, Edward D. Morris, Bill Stinson, Dick Cardy, Dave Heigle. *Row Four:* Jean LaRue, Jann Merritt, John Schwartz, Fred Grumbach, Judy Anderson, Phillip Py, Nancy French. *Row Three:* Esther Dahs, Lynne Richards, Dee Heywood, Ray Homa, Jeanne Pinsenschaum, Frederick Goodman. *Row Two:* Judy Masel, Betty Kaplansky, Larry Katz, Mary Sue Yosowitz, Roberta Frankel, Julie Kravitz. *Row One:* William Gillaugh, Bob Chaffin, Marilynn Kail, Steve Coleman.

Buckeye Political Party

Buckeye Political Party includes twenty-eight fraternities and sororities organized to make a two-party system. The group encourages good will among students, active participation in campus organizations, and attempts to solve problems of individual members who seek the party's aid.

Publications Board

Publications Board supervises all student publications on campus. Composed of students, faculty, and administrators, the Board aids student publication staffs in production, editing and financing. Prof. George Kienzle, director of the School of Journalism is chairman.

Top Row: Mylin H. Ross, Mrs. Lola Dickerson, William G. Wilcox, Edgar P. Gilmore. *Bottom Row:* Jean McQuilken, Chairman George Kienzle, Dean Christine Y. Conaway.

Top Row: James Kisling, Stanley Smith, Bud Magee, Russell Morris, Roy McCaslin, Nancy Schmalenberger, Wendy Frank, Edna Hamilton, Joyce McGrew, Bill Patrick, Professor Jack Villmow, Dan Mitchell, James Young, William Darling, William Bock. *Row One:* Dick Garrigan.

Commerce College Council

Commerce College Council acts as a liaison between the faculty and the students in this college. In addition to sponsoring a faculty fireside program and a spring scholarship banquet, the Council published a magazine containing articles on commerce student organizations.

Council on Religious Affairs

CRA is composed of the presidents of all recognized student religious organizations. It encourages and coordinates the activities of student religious groups. Last year the CRA sponsored fireside discussions in dorms and planned a religious emphasis program.

Top Row: Dale McNelly, Roger Beck, Pete Lepp, Harry Hill, Bill Gillaugh, Bob Merkle. *Row One:* Hugh O'Kane, Joyce Hughes, Cynthia Cohn, Anna Dawson, Carol Lowden, Frank Ray.

Top Row: Larry Katz, Dean Conaway, Dr. Burnett, Bill Fields, Cora Riber, Dean Ross, Myron Belkind. *Row One:* Roger Harold, Dean Scott, Dean Guthrie, Marie Zaina, Robert Young, Susan Myer.

Council on Student Affairs

CSA is an intermediate council serving Student Senate, the faculty and the administration. Membership is divided equally among these three groups. The Council can recommend to Faculty Council legislation passed by Student Senate. Student members are campus leaders.

Education Student Council

Education Student Council plans programs and events of general interest for students in the Education College. Last year's activities included several teas in honor of outstanding freshmen and graduates, a student-faculty conference, a student-faculty honors program, and faculty talks.

Top Row: Judy Senn, Jo Ann Bowers, Carol Benasky, Charles McCloud, Lisle Mitchel, Dianne Seitz, Judy Pozz, Millie Coulter, Shirley Flint. *Row One:* Nancy Long, Regis Birckbichler, David Sansbury, Jean Moore, Nancy Olson, Robert Haws.

Top Row: Paul Freshwater, Gary Miller, Fred Osgood, Bob Murray, Michael Moore, James Komar, Charlie Willson, David Sansbury. *Row Three:* Arthur Simon, Ronald Streng, John Christopher, Galen Sandwisch, Alan Biermann, Martin Cohen, James Foster, Norman Hanko, Edward Day. *Row Two:* Frank Ramogida, Michael Fix, Paul Lantz, Tom Lukens, D. Brent Augenstein, John Hertzer, Robert Swanson, Edward Repic. *Row One:* Marion Smith, Mary Fritzsche, Doyle Rausch, Donald King, Judy Johnson, Charles Johnson, Bob Hipley, Frank Henson.

Engineering Council

Engineers' Council, comprised of members from the college's student organizations, coordinates activities of its member groups and assists the college administration. Major projects last year were the Invitation Conference, the Engineers' Prom, and the Honor Awards program for fifth-year students.

WSGA Standards

WSGA Standards reviews all cases of women who violate University rules. The Board also recommends rule changes to WSGA Board who, in turn, sends their recommendations to CSA. Rule changes this year increased midweeks to two a week and two o'clock permissions to four a quarter.

Top Row: Bonnie Clausing, Pat Hoffman, Kay Koester, Pat Neville, Mardi Roth, Judy Fritz, Gayle Humston, Julie Platt, Joan Freling, Jane Maurer. *Row One:* Anita Mack, Marie Saina, Mary Kennedy, Miss Weimer, Sally Harmon.

WSGA is composed of all women students at Ohio State. The organization works to further a spirit of unity among university women, to increase their sense of responsibility and to be a medium by which high social standards of the University may be established and maintained. WSGA sponsors the Golddigger's Prom, Student Life Conference, Ann Tweedale Co-operative House, Leadership Training Day, Foreign School's Clothing Drive, Welcome Week, May Week Supper, and Penny-a-Minute Night. WSGA also sponsors the Town Assistants' program under which incoming Freshmen are given individual guidance by upperclassmen, and publishes the ABC Booklet, a guide to all Freshman women. Of special interest was last year's citizenship project—WSGA sent all students of voting age information about registering, obtaining absentee ballots, and voting.

Office secretaries prepare for the next meeting.

Women's Self-Government Association

Top Row: Diana Dumaree, Babs Doster, Mary Kay Evans, Mary Kay Moats, Nancy Eisenberg, Bonnie Bell. *Row Five:* Audrey Rogers, Ruth Rogers, Sue Beckemeyer, Judy Wesner, Pattie Bieser, Mary Coreno, Ann Bowers. *Row Four:* Alice Lyon, Jane Maurer, Sandra George, Laurel Appleman, Carol Packer, Sonia Phipps, Ginny Riebel, Eve Evans. *Row Three:* Sidney Graws, Judy Fritz, Carol Kelly Mary Haegele, Ellen Klein, Diane Koss, Carol Lowden, Polly Frame. *Row Two:* Ruth Weimer, Joy Huffman, Ginni Gray, Becky Paxton, Marilyn Wallis, Jeannie Allen. *Row One:* Judy Jester, Mary Kennedy, Marie Zaina, Diane Miller, Sharon Dent, Jo Ann Bell.

The intimacy of Candlelight Inn makes it a popular campus dance.

The Ohio Union Board provides educational, recreational, and cultural programs for students. The Student Board governs the activity office and the thirty-five committees which efficiently carry out the functions of the Union. Six appointed department directors, four students elected to a two-year term, and a Board member from the previous year comprise Student Board. In the fall the Council sponsored the Union Open House and was host to the Region V conference of all student union boards in the Michigan-Ohio area. Throughout the year Union Board provided free movies every Wednesday, held Kaffee Klatsches every other Wednesday, and sponsored Club Union and Candlelight Inn. A unique party last year was the Election Party, held election day in the ballrooms and featuring a fourteen foot television screen for watching the returns.

Ohio Union

Top Row: Barbara Bailey, Bud Bell, Bob Eberhart, Franz Epting, Carole Hinkle, John Ketter, Susan Goodfellow. *Row One:* Dave Cartano, Sue Beckemeyer, Dave Spain, Susan Mackensen, Judy Reynolds.

Top Row: Jim Jeffries, Tom Moyer, Esther Dahs, Shelby Hutchins. *Row One:* James Miles, Mark Hanna, Bob Hansen. *Standing:* Jane Ferris, Mr. Andriette.

Student Court

The Student Court is the highest judicial organization of the Ohio State University. The court tries traffic cases and violations of Student Senate rulings and hears appeals from the subordinate commissions. The court established a precedent file to aid in rendering its decisions.

Social Board

Social Board has general jurisdiction over all student social functions either on or off campus. The board is composed of 10 student members, 10 administrative members and an executive secretary. The board provides financial and planning service as well as coordination and supervision.

Top Row: Pete Smith, John Ketter, Lee Buddendeck, Bob Eberhart, Dave Lum, Cyrus Sedgwick, Phil Pflaumer, Dale Young. *Row One:* Margaret Dunaway, Mary Hayes, Jean Sessions, Nina Addison, Ruth Weimer, Sandy Helm, Mary Kennedy, Barbara Boughton.

Top Row: David Shrewsberry, Rodney Howarth, Jean LaRue, Sylvia King, Jean Hazen, John Hollender, Jim Gross, Carol Pratt. *Row Five:* David Blackburn, Stephen Swid, Robert Porco, Betsy Gardner, Nancy Stenger, Benson Wolman. *Row Four:* Dan Heinlen, Dee Heywood, Pat McCarthy, Pat Anderson, Bob Baron, Carol Sue Berger, Barbara Timmins, Barbara Hornstein. *Row Three:* Benedikt Karalius, Marie Zaina, James Turner, Philip Moots, Ellen Klein, Babs Doster, Larry Acker. *Row Two:* Joan Davidson, John Barnhill, Ron DeVore, Carole Shifrin, Larry Katz, Steve Fisher. *Row One:* Janet Roth, Marylinn Horn, Robert Young, Dean Lucal, Marilyn Goldman.

Student Senate

Senate's function is to serve the student body. Its legislative branch is composed of representatives of campus organizations, representatives from the ten colleges and seven elected senators from each of the upper three classes. Student Court functions as the judicial branch. Last year Senate opposed the loyalty oath required for Federal loans and recommended changes in policy for the registration of rooming houses. The administration cooperated by changing its policy to fit the Senate's recommendations. Federal aid to education, freedom of the Student press and abolition of compulsory ROTC were other motions considered and supported by the Senate. Student Senate was awarded fourth place in a national rating of student governments.

After a lengthy discussion, Senate passes a motion.

Senate officers work many extra hours.

Benson Wolman discusses Senate policy.

Jim Hundley, editor, discusses magazine with a staff member.

agricultural student

Students in the College of Agriculture and Home Economics publish the *Agricultural Student* magazine six times a year. Over 4500 copies of each issue are distributed to students, parents, faculty members, and high school classes. Staff members have an opportunity to write, edit copy, proof read, design layouts, take pictures, or sell ads. Working on the *Ag. Student* provides practical experience unobtainable in the classroom.

But, its not all work . . .

A problem in layout starts a lively discussion.

THE OHIO STATE ENGINEER

Students in Engineering College produce and distribute the Ohio State State Engineer twice each quarter. In the process, the well-organized staff learns journalism, business, advertising, art and public relations. Their office bustles with busy workers on production nights. A history of capable staffs is indicated by the many awards the magazine has won.

Editor Ken King calls for copy.

Production Manager J. Raymond Cory crys deadline.

Two staff members team up for proof reading.

Other staff members work on a circulation problem.

Editor Myron Belkind

OHIO STATE LANTERN

Eightieth Year of Publication

The Lantern gained national fame this year when a student reading survey taken by Bram Dijkstra, arts editor, was discussed in many newspapers, including the New York Times and New York Herald Tribune. News media throughout the country also commented on the Lantern's editorial criticism of the GOP Truth Squad and the University's decision to accept a share of the 1961 Rose Bowl receipts. Letters from prominent journalists, such as Willard Kiplinger, gave staff members incentive to maintain high professional standards. Governor DiSalle was a frequent contributor of letters to the editor. While the morning Lantern, which has a campus-wide circulation of 15,000, is the principal news laboratory for journalism majors, any student may join the staff.

Photographers Tim Miller and Stan Phillippi cover football game at stadium.

Doug Bloomfield interviews Jil Haworth on an off-campus assignment.

June Gladfelter and Denise Goodman, city editors, confer on campus news.

Ken Koblitz and Mike Roberts, sports editors, tabulate Buck scores.

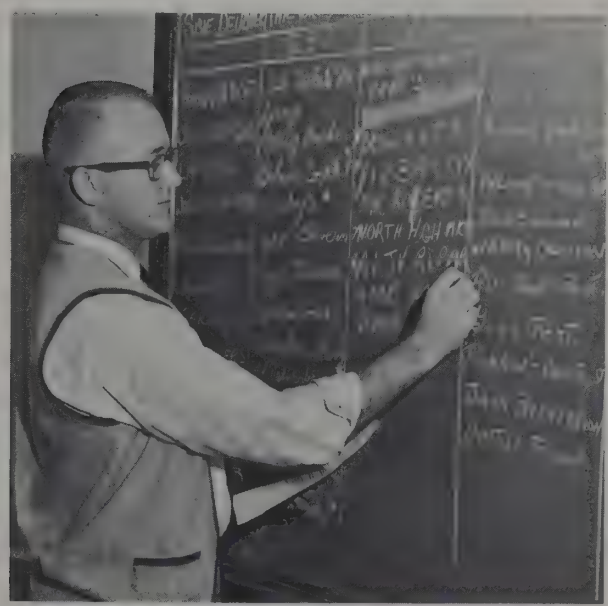

Business Manager Paul Burks counts advertising space for next day.

Arts Editor Bram Dijkstra reads a manuscript for the cultural pages.

Marilyn Kail, Jaan Kangilaski and Martha Newton attend staff critique.

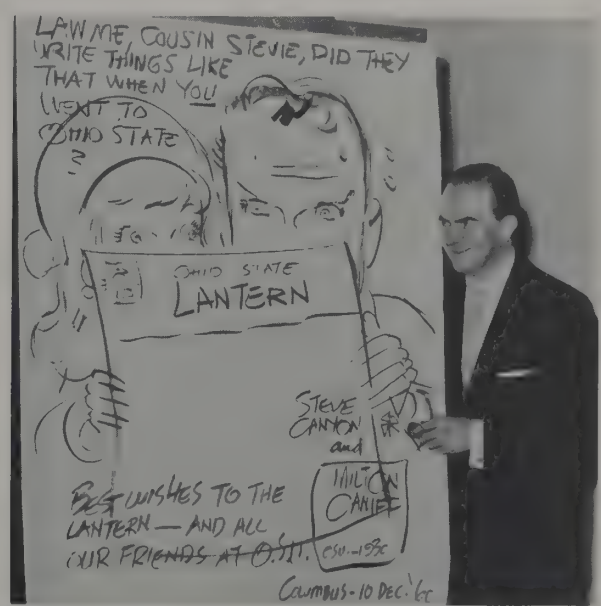

Milton Caniff, class of 1930, makes a chalk talk comment on his alma mater.

Mary Ellen Gaffney, Ann Kochensparger, Jane Cellio, Karen Rosenberg, Faith Ringol, Jan Merritt, Carolyn Cohen.

Sally Gilbert, Sue Waldman, Jowanda Wilson, Nancy Kohli, Barbara Harman.

Bill Patrick, Copy Editor

Patsy Smith, Asst. Photo Editor

In room 312, Ohio Union, a huge staff spends an entire year organizing material to depict campus life at OSU. First week of the year: Ambitious young section editors diligently schedule pictures and sign contracts; neophyte frosh do miscellaneous busy work; and editors can be found in the vicinity of the Tavern. First week of Winter Quarter: Since everyone is having a slight attack of panic, aspiring editors finally begin doing layouts. The last week of the last deadline: Everyone who hasn't quit from exaustion stays up every night tying up loose ends.

Deanie Saltzman, Debbie Zeller, Sandy Bowman, George McCleady, Cathy Berry, Sandy Zelizer.

Susie Meyer, Lynn Stover, Pearlann Gulden, Barbara Stein.

FRANK MILLER, *Editor*

RENEE SHERROW, *Business Manager*

BARBARA HARRIS, *Managing Editor*

The 1961 Makio

TOBY FREEZMAN, *Associate Business Manager*

TIM MILLER, *Photography Editor*

Makio freshman workers assist section editors and help the business staff.

Nelson Robbins, Lynda Cornell, Beth Strong, Brad Dowden.

Dick Watters, Paul Bender, Chuck Powell, Stan Phillippi, Tom Calovini.

Sue Rothhar, Barbara Magalnick, Alice Rovitz, Gloria Fein, Sue Rase.

Frank Fender, Marci Kysilka, Joe Schlonsky, Roger Ganger.

Top Row: Alan Richardson, Dick Nudd, Phil Schaefer, Mal Webb, Dick Mincer. *Row One:* Donald M. Russell, Patricia Fleming, Bob Goldstein, Larry Pitsinger.

WOIO

WOIO, a student operated radio station, broadcasts music, news, and sports from their studio in Derby Hall. Behind the scenes a commercial staff sells advertising, prepares the daily log, and writes copy. Playing "music you like," WOIO dedicates itself to campus service.

One of the boys practices his next program.

Students are shown how WOIO operates.

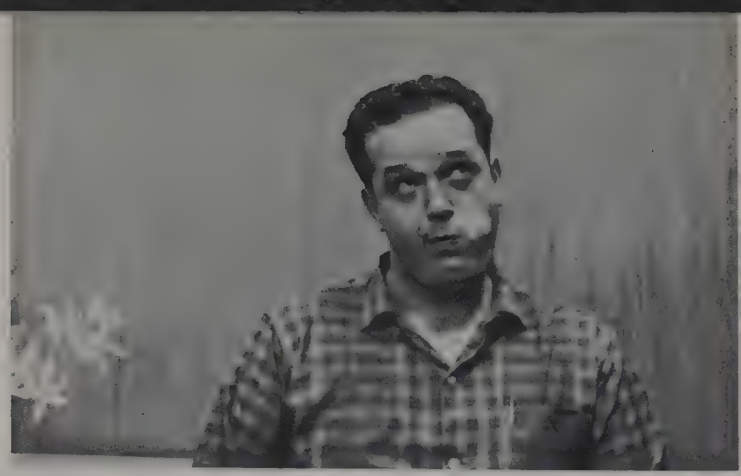

Editor Bill Teague, "No copy, no beer."

Sundial

The Sundial is published eight times during the school year, more or less—depending on the vigor of the staff. Once a month the staff is lured into 311 Ohio Union with the promise of peanut butter sangies and Milwaukee's finest. Of course there is no food, and the beer turns out to be rubber cement for pasteups, but editor Bill Teague applies pressure. Pages are laid out, drawn, proofed and pasted all the way to Westerville Press. In a few days, these pages miraculously evolve into a magazine to be sold by nice sorority girls all over campus—college humor, only 25c, on sale Thursdays.

Business Manager Tom Fulner, "I got mine."

"Ha ha ha. No beer . . . just rubber cement."

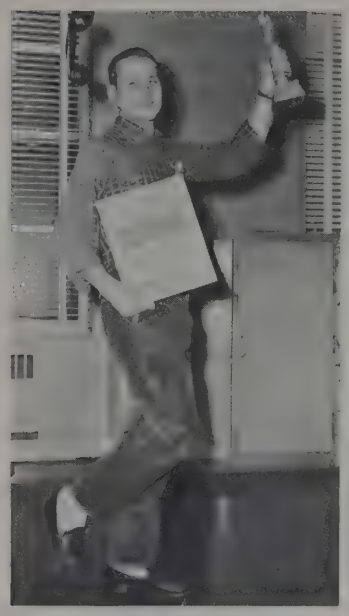

Ken Koblitz

Sue Silverman

Glenn Osborn

Linda Dorff

Judy Dersch

Fred Blumenthal

Sheila Finnigan

Bill Walters

Art Davis

Sharon Amore

Suzi Gardner

Top Row: Emy Drumm, Jane Bower, Al Daniels, Robert Mosier, Robin Bowker, Barbara Wilkinson, Betty McCarthy. *Row One:* Marilyn Gibson, Robert Squire, John Schwartz.

Strollers

Strollers dramatic group presents one major production each quarter. Presenting such plays as "Hatful of Rain" and "Billy Budd," this student organization operates without the aid of a faculty advisor. Auditions for production are open to anyone in the university.

Hillel Players

Hillel Players is an organization which attempts to bring all students into a form of theater. This year the Players experimented in arena theater, in which the actor performs in the center of his audience rather than in front of it. Hillel Players welcomes all to its membership.

Top Row: Donald Mendelson, Mina Karlin, Jeff Schweitz. *Row One:* Jerry Friedlander, Pat Ritten, Alan Breckstein.

Top Row: Norman Stosberg, Beth Strong, Roger Murphy, Peggy Ann Hastilow, Penny Clark, Bill Schenk, Adriene Marks. *Row One:* Valerie Fetter, Joyce Lightfoot, David Lile, Francine Hazard, Bobbie Merrymen, Sue Verregge Lape, Sue Smith.

University Players

Requirement for membership in the University Players is sixteen points, earned by working either in or on University Theatre productions. An honorary organization, the group does not sponsor productions, but they do have a full social program and attend most campus productions.

Women's Glee Club

The widely heralded Women's Glee Club follows an extensive performance schedule each quarter. This year the characteristic Glee Club robes were discarded briefly for a few specialty acts, which were part of a Spring concert. The club's special project was an extended concert tour to Chicago.

Top Row: Beverly Fenner, Sarah Seisey. *Row Seven:* Linda Myers, Julie Platt, Polly Frame, Jill Preist. *Row Six:* Carol Daois, Helen Ashburn, Carol Hahn, Barbara Roush, Juli Segerstrom, Kay Gearhart. *Row Five:* Peggy Ann Hastilow, Linda Beaver, Emily Schultz, Linda Decker, Nancy Dunlop, Karen Wright, Ann Gerlinger, Sue Bolen, Carol Kafer, Judy Snow. *Row Four:* Trudy Thurston, Nancy Coppock, Suzane Wolpert, Becky Temple, Patricia Boggs, Lynn Lynnette, Sandy Bay, Janice Wren, Carolyn Galbraith, Joy Reed, Linda Lust, Ann Pulse. *Row Three:* Nancy Berner, Carolyn Germann, Alice Panck, Carole Adelstein, Sharon Downey, Clara Parrott, Barbara Bailey, Jayne Gaines, Mary Ramser, Carole Rogovin, Julia Higgins, Sally Casto. *Row Two:* Jeanie Chase, Diana Talbot, Linda Liddell, Bunnie Bennett, Eleanor Watkins, Jackie Jones, June Jones, Sharon DeWolfe, Georgiann Lesko, Anita Walter. *Row One:* Penny Murray, Marvel Kagy, Joan Williams, Becky Burns, Mary Alice Twining, Beth Ann Strain, Brenda Dorn, Janet Ricket, Janet Huber, Audrey Ekey, Lynda Thomas, Barbara Easton, accompanist.

Top Row: Bob Shepherd, Rev. George Ross, Mary Babcock, Dale Logan, Richard Dudt, Dick Busick, Larry Carpenter, Chuck Swindell, Kenneth Pendleton, Bill Apple. *Row One:* Terry Burton, Judy Torrance, Roy Sheperd, Helen Biermann, Toni Snead, Tracy Myers, John Boyce, Ann Williams, Margie Ruzich, Lee Carpenter, Tom Enderbury.

Canterbury Fellowship

The Canterbury Student Fellowship, sponsored by the Episcopal University Chaplaincy, meets on Sunday evenings to explore the meaning and relevancy of the Christian faith to the life of modern man. The group offers study courses in biblical theology, contemporary literature, and the Bible.

E. U. B. Student Fellowship

The Student Fellowship of the Evangelical United Brethren Church develops Christian understanding and growth among students with its worship, study, and service projects. The groups visited the Old People's Home in Columbus. Entertainment included a quartet and reading of Bible selections.

Top Row: Rev. Norman Snook, William Swartzel, Duane Pfeiffer, George Irvin, Robert Kline, Bill Rush, Robert Baker. *Row Two:* Donna Nicodemus, Janet Johns, Lynne Naples, Marie Gilliland, Charles Morris, Lee Pospisil, Judy Dillow, Joyce Lindblad, Barbara Hundley. *Row One:* Susan Creek, Marcia Lischeid, John Tedrow, Dave Thomson, Dave Duff, Donna Wade, Naomi Soliday.

Top Row: Pastor Frerking, Phil Schlosser, Bob Merkle, Dallas Rausch, Mike Skaates, Gearge Tomko, David Schneider, Alvin Etzler, Don Van Vlerah, John Fellows, Stephen Kimbleton, Fred Rutz, Norman Rearick, Don McKay. *Row Two:* Sandra Kay Helm, Carolyn Rausch, Judy Rochrs, Dr. Richard Spitz, Lee Grugel, Ann Droste, Eunice Dissen, Judith Weiner, Lyn Frerking. *Row One:* Beth Bishop, Muriel Rossow, Liz McKay, Linda Andrews, Nancy Walker, Kitty Whiteman, Lois Walter, Ardell Swanson, Barbara Arps.

Gamma Delta

Gamma Delta, a Lutheran student group, is organized to foster study of the Bible, to propogate Lutheran philosophy, and to strive for knowledge. An annual project is a Christmas party for children from the Ohio School for the Deaf. After Christmas carols comes Santa with gifts for all.

Hillel Foundation

B'nai B'rith Hillel Foundation provides social, cultural, and recreational activities for Jewish students at Ohio State. A student council made up of representatives from all Jewish fraternities and sororities meets once a month to plan coming programs and entertainment.

Top Row: Stephen Marks, Judy Lerner, Alice Tobias, Mary Ann Friend, Sidney Nemzer, Sandy Fried, Anita Tanzman, Ruth Lindeck. Marcia Friedman, Rosalie Goode, Mina Karlin, June Cohen, Marshall Samler. *Row Two:* Rabbi Lawrence Wineman, Grad Assistant Arnold Dges, Janice Goldberg, Eleanor Kuntz, Lynn Kahn, Mike Berenstein, Charlotte Siegel, Carole Weiss. *Row One:* Carolyn Forman.

Top Row: Nancy Berner, Lorene Magee, Linda Moffitt, Jane McDaniel, Suzanne Windmiller, Carol Myers, Judy Smith, Judi Hughes, Claudette Greene, Sandra Rau, Suzanne Lynch, Beverly Pruden, Donna Green, Linda Stoer, Helen Moore, Anne Goodrich, Molly Phillips, Janet Miille, Janet Richet, Marilyn Householder. *Row Three:* Clara Sue Parrott, Linda Burns, Harriet Linebaugh, Mary Beth Patrick, Connie Cahall, Marv Craig, Suzanne Slagle, Nancy McCabe, Sue Parshall, Gwendolyn Farrar, Marilyn Foucht, Carole Finkbone, Yvonne Van Scyoc, Barbara Taylor, Sue Adrean, Sandra Stein, Diane Peer, Karen Kackley, Joanne Cameron, Virginia Smith. *Row Two:* Sue Fulton, Bonnie Egnew, Ruth Shaw, Sandy Stafford, Carol Allensworth, Betty Straub, Judy Sullivan, Alice Mosley, Sharon Knepshield, Peggy Booze, Patty Pumphrey, Jeralyn Vance, Pam Thorp, Fay Coleman, Susan Blinn, Nancy Potts, Janice Rich, Nancy Dunlap, Donna Gillespie, Janet Stiff, Joyce Harris, Marilyn Thomas. *Row One:* Susan Pryor, Pat Burke, Bonnie Bower, Corinne Sells, Carol Axelton, Katherine Beitler, Sue McDaniel, Judy Barnhart, Jo Herbert, Barb Wren, Connie Barber, Sue Ellen Creamer.

Kappa Phi

The aim of Kappa Phi, a national organization of Methodist women, is: "Every Methodist woman in the University today, a leader in the world tomorrow." Members get together on Tuesday evenings for business meetings and worship. In the fall they have the Rose Tea for freshmen.

Lutheran Student Assn.

The Lutheran Student Association brings students together in worship, fellowship, and spiritual education. At Christmas they sponsor a party for underpriviliged children. This year the group made talking book records for blind high-school and college students, a new service project.

Top Row: Roland Dartau, Richard Goldner, John Troeger, Clem Pemberton, Ronald Burton, Bruce Bishop, Gary Keller, George Nelson, Charles Minter, Robert Jess. *Row Two:* Barbara Shoup, Judy Banks, Doris Knies, Kay Clausing, Barbara Gaudian, Suzanne Wolpert, Lois Haller, Barbara McNeal, Nancy Shai, Carole Puestow, Gaye Doyen, Iola Bittikofer, Yvonne Karg, Velma Kuhn. *Row One:* King Bradow, Phil Boring, Sharon Baertsche, David Rausch, Linda Haefer, Mary Lilja, Pat Preston.

Top Row: Tom Dillon, John Lozier, David Cooper, Rev. William Pietsch, David McCaa, Robert Moore, Roy Meyer, John Manger, Pat Roush, W. Douglas McCoard, David Keck, John Kuntzman, Dave North. *Row Six:* Marjorie Wilkinson, Tom Davidson, Judy Mehrling, Bobby Roach. *Row Five:* Hazel Wise, Edward Ifft, William Breder, Ann Poling, Stephen Schuneman. *Row Four:* Linda Lash, Pamela Radford, Jon Brindle, Betty Jane Ramsey, Carol Townsend, Barbara Roush, Elaine Pees. *Row Three:* Donald DeWitt, James Bennett, Suzanne Bratton, Patricia Smith, Marilyn Zeisler. *Row Two:* Kenneth Chapin, Lin Robinson, Sharon Browning, Judy Fox, Judith Brushwood. *Row One:* Ruth Ann Dodson, Marcia Stevenson, Dick Bachetl, Joan Robson.

Newman Club

Newman Club, a Catholic student organization, provides an agenda of religious, cultural and social events. This year they held a closed retreat and a Bible history class. A different member of the faculty attends each weekly meeting to speak to the students and to lead informal discussion.

Campus Ministry

The Presbyterian Campus Ministry has developed an extensive service program. Spring Quarter they sponsored a clothing drive on campus for the needy children in Europe. Once a week the group meets at the Presbyterian Center for supper, followed by vespers and informal group discussion.

Top Row: Bill Linke, John Andrewjeski, John Samsel, Carl Wagner, Tom Gradijan, Mike Ryan, Tom Betts, Jack Thorne, Chuck Snyder, John Farren, Pete Stungys, Carl Neubecker, Ralph Kiernan, James Whitaker, Paul Tavano, Ron Negutt. *Row Three:* Carolyn Bittner, Nancy Hanna, Richard Rinschler, Edward Tyszka, Veronica Mick, Kathleen Cotter, Sheila Finnigan, Walt Bakle, Clarence Kofron, William Underwood, John Gill, Bob Dotter, William Emde, J. R. Spanidl, Eileen Casey, Ann Bilobrowko, Gayle Lewis, Johanna Krosec, Dick Pine, Sue Long. *Row Two:* Mary Ann Telatnik, Katherine Kerr, Karen Kucey, Shannon McCarthy, Rhea Stape, Carol Ann Benasky, Judy Burngen, Sue Fitzgibbon, Father Ernest Mort, Gerald Scheid, Father Richard Walsh, Norma Seekins, Cletus Vonderwell, Susanne Miller, Sandra Maksim. *Row One:* Dale Wilgenbusch, John Galea, Michael Kowalski, James Vandenbosch, Joseph Tavano, Paul Siple, Mike Lisi, John DeLillo, Mike Dager, Jack Kanera.

Top Row: Robert Wilson, Richard Waltz, Richard Wilson, Gordi Ball, Robert Murray, James Blair, Ronald Beard, Ray Shafer, Bob Aldridge, Anthony Stewart, John Nicholson, Curt Graves. *Row Two:* Evan Brill, Richard Troup, James Justus, William Daniels, Robert Werth, Harold Jennings, Don Grube, Arthur Smallsreed, Robert Appel. *Row One:* Charles Garver, James Keller, Dennis Nicholson, Paul Workman, Jay Wilson, Charles Ray, Dick Quinn, Roger Williams.

Sigma Theta Epsilon

A religious fraternity for Methodist men, Sigma Theta Epsilon provides its members with Christian training through study and service projects. The group enjoys an annual visit to the Juvenile Diagnostic Center in Columbus where they give a party for boys eight to twelve years old.

Wesley Foundation

Wesley Foundation, a Methodist affiliated organization, meets on Sunday nights for supper, group discussion, worship and fellowship. The group has formed a choir and a theatre group. Four hundred students attended Wesley's Annual Kick-off Dance held in September for all new freshmen.

Top Row: Sue McDaniel, Myron Greene, Jay Wilson, Rev. Allyn Axelton. *Row One:* Phil Moots, Earl Palmer, Paula Mayden, Rev. Darold Hackler, Barb Wren. Malcom Miller.

YMCA - YWCA

The YMCA and the YWCA were the first campus organizations. Open to all, these groups encourage a free exchange of ideas and develop leadership. An Executive Committee of students and an Advisory Board of faculty and alumni handle official matters. Freshman Camp, an annual project, is held in September to orient new students to campus living through discussion and lectures. This year the camp was held at Camp Mary Orton near Worthington, Ohio.

Top Row: Roger Burnell, Nancy Agler, Janie Ralston, Deanna Copley, Tom Quigley, Wadhwani Pahlaj, Ardis Hacker, Robert Riggs, David Suter, Roger Veley, Doug Turpin, Connie Leslie, Bonita Acker, Linda Ricker, Frank Watanabe, Jesse Dickinson. *Roy Three:* Leona Linn, Susan Halliday, Andrea Moore, Bisher Atallah, Norma Jean Merrill, Martha Allmond, Connie Keil, Kay Clausing, Nancy Scott, Barbara Brandt, Jacquiline Tietzel, Nancy Evans, Frances Sukle, Andrea Kern, Joy Defenbaugh, Judy Gilbert, Nancy Cleland. *Row Two:* Douglas Wallace, Robert Vickers, Bob Roberts, Chuck Claiborne, Robert Fasic, William Gillaugh, Carol Lowden, Jill Preest, Lorna Bowser, Suzy Parker, Charlene Ault. *Row One:* Kay Gearhart, Sue Ann Bolen, Sue Chatfield, Mary Coreno, Joan Cleland, Marilyn Hixon, Sharon Holladay, Phil Krill, Jeff Hockman, Mac Richardson, J. D. Bara.

Members look over minutes of meetings.

To become a member of Alpha Phi Omega, a fraternity dedicated to the principles of leadership, friendship and service, an applicant must have been a member of some phase of Boy Scouting. Membership is open to all without regard to race or creed. A varied program provided the members with many social and service activities during the past year. Building the Homecoming bonfire, organizing and enforcing a "keep off the grass" campaign, and sending a delegation to the national convention in Philadelphia were a few of the services the members undertook this year. The Mistletoe Prom and a chapter hayride were two social activities enjoyed by the Alpha Phi Omegas year. On one occasion Raymond S. Baby, curator of archeology at the Ohio State Museum, spoke to the fraternity.

Alpha Phi Omega

Top Row: Bill Brown, Robert Pindell, Richard Pelton, Michael Harris, Malcom Pollard, Carl Miller, Charles Powell, Ron Payne. *Row One:* Jack Sanford, Bill Eggleston, Larry McDonald, Jim Pritchard, Perry Correll, Hawkins Kohankie.

Top Row: Barry Ingram, Janie Anderson, Liz Slagle, Sandy Wilson, Elmer Hartman. *Row One:* Tom Catter, Dwight Whittemore, Flo Goldschmidt, Marilyn Bezera, Carole Meister.

Block "O"

Block "O" again promoted spirit among the spectators during half-time at OSU home football games. OSU's flash card section, which consisted of 1,000 members flashed cards to provide the spectators with five or six stunts. Besides saluting the opposing team, Block "O" offered such stunts as the American Flag, Script Ohio, The Tuberculosis Seal, and the familiar OSU. The group also occupied a section at the home basketball games where they generate enthusiasm among the fans. Stunts were similar to those performed at football games. A dance for the members of Block "O" was held in the Ohio Union Ballroom to honor the members.

MARILYN BEZERA explains formation to a bewildered group.

Top Row: David Meachen, Hadyn Notestine, William Darling, Joseph Marshall, Hames Baker, William Arkwright, Larry Lewis, Jerry Boerger, Mike Shifrin, Jim Hanley, Charles Holsington, Lee Sommer, Joseph Yantis. *Row Three:* Carolyn Lowry, Betty Kaplansky, Elizabeth Grover, Jennie Lou Carter, Janet Gordon, Linda Wrage, Lois Allbaugh, Marilyn McGavghy, Margaret Wiss, Elaine Berkman, Pat Smith, Nida Stroup, Margaret Kovach. *Row Two:* Sandy Dickey, Nancy Olson, Beverly Hanson, Judith Kuivinen, Judith Weiner, Sue Ann Rase, Donagene Jewett, Carol Fischer, Carol Sharp, Karen Krasnoff, Caroline Jossee, Jade Lin, Nancy Hagenlocher. *Row One:* Judy Gibson, Nancy Shelton, Jean Shultz, Carol Burkey, Claudette Greene, Jane McDaniel, Joan Nethery, Jacqueline Jones, Sharlet Jacoby, Barbara Hornstein, Julie Robinson.

Mershon Usher Corps

"Tickets, please!" is a familiar saying for the 150 members of Mershon Usher Corps. Students, become members through applications and interest. They are on call for any program in Mershon Auditorium. Good seats for the Great Artist and Celebrity series make the ushering a pleasant task.

Civitas

Civitas, independent men's organization, is affiliated with the National Independent Students' Association. Members are proud of their Annual Awards Banquet honoring members who achieve a 3.00 accum. and show qualities of leadership. The B students were presented Mugs this year.

Top Row: Lester Blanchard, Bruce Torok, Donald Denny, David Bailey, Edgar Buck, Lowell Goddard. *Row Two:* Jim Westerman, John Gates, Bill Mangano, David Suter, Justin Martin. *Row One:* William Harral, C. H. Sedgwick, advisor; Daniel Gebhart, James Springer, David Thompson, John Hoffman.

Myron Belkind

Jack Eby

Ed Hartford

Dan Heinlen

Bill Hunter

Rollin Liggett

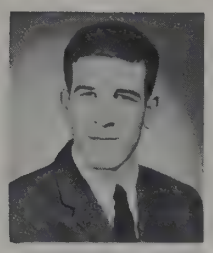
F. McGavran

R. Magnuson

Harry Phillian

Ed Overmyer

Wes Seitz

Terry Taylor

Dick Trott

T. A. Ward

Bill Wentz

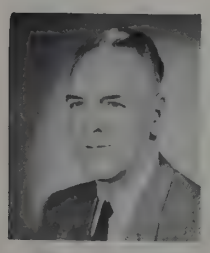
Lowell Wrigley

Ohio Staters, Inc.

Serving as an informal Junior Chamber of Commerce, Ohio Staters, Inc. undertook many projects during the past year. With its motto, "Thinkers, doers and believers in and about Ohio State," the men's service organization presented scholarship awards to outstanding juniors, sponsored an excursion to the Holiday Basketball Tournament in New York City, contributed to its Student Emergency Loan Fund, continued operation of the Rally Wagon, and together with the athletic department sponsored the annual football and basketball appreciation banquets. Funds for many Staters projects came from the sale of seat cushions and records at the football games. The organization, which was founded in 1933, is composed of students, faculty members and alumni.

Along with their co-organization, Ohio Stater's, Inc., the members of Scarlet 'n Gray served as counselors for the Winter and Spring Quarter orientation programs for new freshmen and transfer students. In this capacity, they discussed the University and helped the new students to adjust to campus life. Throughout the year, members also visited many Franklin County schools to discuss college life with senior students. The organization also sold pompons at the Dad's Day Game, served as babysitters at graduation, initiated a clothing drive, helped on May Week projects, and conducted tours for campus visitors. Members of this semi-honorary service organization are chosen each Spring Quarter from among those freshmen women who have obtained a 3.0 accumulative point hour and have exhibited a desire to be of service to the University.

Scarlet 'N Gray

Top Row: Sue Ann Rase, Pat Stone, Pat Babson, Sherry Seitz, Pat Danford, Jean Adams, Jean Turner, Karlene Stark, Polly Willaman, Janet Warner, Joy Ann Fischer, Martha Herron, Norma Senzel, *Row Four:* Barbara Ann Warchol, Sharon Surrell, Mary Duncan, Nancy Dunlap, Lynne Roberts, Bonnie Orders, Melinda Saurer, Joyce Shull, Ruth Durovchik, Betty Bobby, Ruth Ann Drumheller, Patricia Boggs, Peggy Ann Glenn, Fern Harrison. *Row Three:* Diane Detwiler, Susan Wells, Susan Wingel, Marjorie O'Briant, Doris Searcy, Carol Wamsley, Mary Frances Pew, Phyllis Kile, Betty Park, Joan Ingles, Marilyn Evans, Irene Sonnanstine, Becky Molnar, Karen Krebs, Nancy Ballitch. *Row Two:* Diane Freeman, Mary Ann DeVore, Carla Wamsley, Georgeann Allard, Janet Williams, Sharon Downey, Vivian Ozan, Carol Michaelson, Carol Ann Alberti, Barbara Hornstein, Nancy Waters, Judith Sterling, Mary Ann Williams, Betty Straub. *Row One:* Cheryl Scott, Cathy Ramogida, Sharon Hedges, Lois Haignere, Janet Huber, Francine Hazaro, Sally Yavitch, Sheila Starke, Sharon Preston, Ronnie Hadbavny, Pat McElwee, Louise Snyder, Muriel Hartman.

Top Row: Shanti James, Janet Bass, Jean Anderson, Barb Pesout, Dina Triest, Karen Myers, Scott Worley, Ann Heinlein, Thea Kerr, Mrs. Mathiot. *Row Two:* Jan Alessio, Arlene Frantz, Laura Johnson, Jan Haas, Marlene Bluestone, Carolyn Josse, Jane Papurt. *Row One:* Nanci Henry, Diane Locey, Judy Roehrs, Joyce Hites, Jane Davidson, Sandy Stone.

Occupational Therapy Ass'n.

The Student Occupational Therapy Association attempts to bridge the gap between the occupational therapy of the classroom and occupational therapy in practice. A typical meeting for example, presented a "Job Opportunities Panel" in a discussion of careers available for therapists after graduation.

Texnikoi

Texnikoi, the engineering honorary fraternity, tapped twenty third, fourth, and fifth year students for membership during the Engineers' Prom. New members were the most outstanding leaders in extracurricular activities in the engineering college. The most outstanding freshman was also honored.

Top Row: Terry Taylor, William Wentz, Carl Meglan, David Lum, Richard Cooper, James Bowers, Edward Hagenlocker, John Edwards, John Feltz, Trent Latimer, Stuart Klapp. *Row Two:* Ron Harris, Ken King, Doyle Rausch, Larry Hench, F. W. Davis, James Hanlon. *Row One:* Richard Hill, Marc Rector, Weldon Ihrig, Roger Harrold, Paul Carville.

Top Row: Don Scott, Kenneth Berry, Don Camon, Al Brothers, Mike Simpson, John Kastor, Dick Merrill, Dick Martin, John Russell, Michael Billette. *Row Six:* Harry Leyman, Fred Court, Charles White, Bill Justice, Jim Hamilton, Frank Jerome, Robert Timmons, Daniel Paterson, Tom Timmons. *Row Five:* Arthur Bielfelt, Pat Burr, James Sipes, Jerry Budd, Phillip Baipgar, Bruce Bishop, Orest Zubal, Sam Roth, Latuk D. Terry. *Row Four:* Jerry Neely, David T. Morrison, Samuel Orndorff, Eric Eyman, Tom Carder, Tony Laurito, Bob Ferstl, Bill Siders, Richard Halterman. *Row Three:* Charles Swindell, Tom Michelli, Bob Lucas, Glenn Baker, Charles Minter, Marlow Zigler, Robert Blayney. *Row Two:* Ian D. Mackay, J. Thomas Rector, Joe Jacobs, David Mercer, Juris Lazdins, John B. Reeves. *Row One:* Franklin Rick, Dan Alder, Ted Harding, Jack Nachman, Dave Cottrill, Roger Adamcin.

Air Force Drill Team

Main objective of the AFROTC Drill Team is to train their members to become proficient in exhibition and regular drill and to prepare members for military service. This year the Drill Team sponsored an Invitational Drill Meet, the first of its type in Ohio. All drill teams in Ohio were invited to attend. In the highly competitive meet Ohio State won two first places and one second place. The drill team also participated in the 1960 Cherry Blossom Festival by invitation in Washington, D. C., where they placed sixth out of 66 participating drill teams from across the nation.

Top Row: Ralph Straub, Bruce Schaffner, Edward Perrine, David Malott, Jim Hero, Gary Burnside, Dave Barnes, Dave Hornberger, Stan Kucinski. *Row Six:* Jim Smith, Reg Olson, Fred Haddad, Michael E. Dickerson, James Chadwick, Richard Wigton, Sam Audia, Larry Kanniard, Bob Agnew, Alan Foote. *Row Five:* John McDaniel, Eugene Cline, John Harbaugh, Dale Pendygraft, Dave Rohe, Dan Russell, Fred Vincent, Richard Bishop, Charles Morris. *Row Four:* Larry Snider, James Cutre, Gary Davis, Harry C. Webster, Peter Dulka, Chuck Johnson, Dave Simons, Winfield Meek, Tom Smith, Art Henderson. *Row Three:* Tom Gahman, Dave Althoff, Rod Hicks, Ted Tucker, Dick Reiser, Wayne Hannon, Larry Huston, John Dennis, Robert Smith, Gary K. Gartin. *Row Two:* David V. Barth, John Myers, Donald Fisher, Bill Rush, George Targee, Robert Kaufman, John Wiseley, Lee Howard, Larry Reynolds. *Row One:* Tim Ross, Dave Wise, Roger Adamcin, Jack Nachman, Rick Franklin, Denny Howard, Darrell Rathburn.

Top Row: John W. Nagel, William S. Steiner, Alan M. Forrester, David B. Wood, Gary E. Bremer, Edward L. Scott, William R. Dye. *Row One:* Robert Love, Michael Hihmchman, Alton Thompson, Benedikt K. Karalius, W. E. Conniff, John W. Blatt, William W. Morey.

Anchor and Chain

Above average potential as a future naval officer is one of the more important requirements for membership in Anchor and Chain honorary. A project is their "big brother" program in which Anchor and Chain has sophomores aid NROTC freshmen.

AFROTC Rifle Team

Promoting rifle marksmanship is the main purpose of the AFROTC Rifle Team. Cadets with a two point or better may participate in intercollegiate competition during Winter and Spring Quarters. Last year a match was held at the Air Force Academy.

Top Row: Jim Heyer, Ted Bembenek, Thomas Marshall, Jerry Lloyd, Jerry Booth, Kent Freshwater, Fred Meyers. *Row Two:* Don Hyatt, Fred Haddad, Herbert Carr, Larry Shaw, David Ramey, Charles Sanders. *Row One:* Capt. L. Springer, Dan Everhart, Ron Anderson, Jim Taylor, Jack Ball, Sgt. C. A. Coach.

Top Row: Adel Smith, Vicki Verhoff, Marjorie Hart, Sandy Smith, Caroline Baird, Sally Horne, Alice Mlýnek, Cathy Berry, Marilyn Sanderson, Ronni Sima, Kay Yocom, Jeanne .Comstock, Diana Hosket, Carol Packer. *Row Three:* Sharon Cornille, Sarianne Williams, Sue Ann Rase, Sherry Kent, Sandy Oxley, Pam Nowak, Shari Smith, Farahnaz Riaz, Nell Pompei, Carolyn Maggard, Sandy Rundell, Kay Lemasters. *Row Two:* Cynthia Schmidt, Sandra Kirkendall, Jean Boggs, Susie Care, Sue Hayes, Jeanne Smith, Connie Tewalt, Sandy Pratt, Linda Longfellow, Ann Ryder, Mary Thompson. *Row One:* Judi Caccavello, Jeanie Zimmer, Marylee Corder, Dolores Plasendale.

Angel Flight

Angel Flight is the co-ed auxiliary to and is sponsored by Arnold Air Society. Angels serve as the official hostesses for Arnold Air Society and the AFROTC on campus. They can be found serving at Air Society teas, visiting AFROTC classes or marching with their squadron on Corps Day.

Area D-1 Headquarters

Area D-1 Headquarters are the headquarters for all Arnold Air Society Squadrons and Angel Flights in Ohio and two in Pennsylvania. Area Headquarters are appointed by the member squadrons of the area for a two year term. OSU will be Area Headquarters for 1960-1961.

John Freeland, William D. Vanderbilt, Roger Lowther, Paul E. Fournier, Eugene R. Evans, Carol Packer, Sharon Cornille, Adel Smith, Kay Lemasters, Mary Thompson, Cynthia Schmidt.

Top Row: Jeff Walls, Ted Harding, Ronald Wanless, Eugene R. Evans, Dugan S. Gateff, Roger Lowther, William R. Reesman, Richard E. Reamer, Gary G. Rathbun. *Row Two:* Ralph S. Pollock, Danny J. Hibbs, William D. Vanderbilt, David L. Younkin, Paul E. Fournier, John E. Freeland, David P. O'Brien. *Row One:* Thomas W. Siegfried, Steve F. Demidovich, Phillip S. Wilson, George A. Franzen, Ralph L. Anderson, James R. Wilson, Paul D. Barkhurst, William S. Shaw.

Arnold Air Society

Arnold Air Society is a select social and service organization for members of the AFROTC. A Winter Formal at Lockbourne Air Force Base, where an AAS Queen is crowned, a trip to New Orleans during spring vacation, and an Autumn Quarter blood drive are social and service events.

Co-ed Cadet Corps

Members of the Co-ed Cadet Corps are selected by competitive campus eliminations. One of the Co-ed's projects is to assist with secretarial work and to cheer up blood donors during the Autumn Quarter blood drive. Members also march with the Army ROTC on Corps Day.

Top Row: Karen Knudsen, Elizabeth Frankman, Ann Zollinger, Ruth Hofrichter, Connie Crooker, Patsy James, Janet Bernard, Jeri Wright, Jeanne Allen. *Row Two:* Eleanor Pugh, Barbara Knouse, Nancy McKinstry, Carol Selway, Karen Gerlinger, Sally Wallace, Karen Sylvester, Monya Mosberg, Mary Lou Edwards. *Row One:* Major G. L. Richards, Lois Sells, Shirley Scheuerman, Susanne Miller, Webb Ellis.

Top Row: John Watkins, W. Robert Felder, Ivan W. Miller, James Cooksey, Harry C. Foster, Webb Ellis, Richard E. Osswald. *Row One:* Edward Day, James L. Hetrick, Major H. W. Rainey, Warren F. Firchner, Stanley M. Drozdowski.

Mershon Honorary Society

One of the highest honors a cadet of the advanced Army ROTC program can receive is membership in the Mershon Honorary Society. Members are selected on the basis of leadership and scholarship. Two banquets, are held each year for the induction of new members.

Midshipman Council

The Midshipman Council serves as the representative body for the NROTC. They coordinate all NROTC extra curricular activities. During Winter Quarter the Midshipmen choose a queen for the Quarterdeck Ball. A formal dance similar to the Naval Academy's "Ring Dance."

Top Row: Garis F. Distelhorst, Fredric M. Timm, John H. Summers. *Row Two:* Alfred L. Dansker, K. M. Kudsen, Richard Phillips, Thomas Okasinski, Donald F. Anderson, Robert C. Twardy, Larry R. Croll. *Row One:* Benedikt K. Karalius, Raymond F. Lodge, Edward L. Scott, Clifford L. Bekkedahl, Gerald A. Gantzer, Michael H. Hinchman, Robert R. Love.

Top Row: John R. Williams, George A. Franzen, Lynn W. Lehmann, Stuart E. Coleman,, John K. Metzger, Ronald H. Wanless, David B. Wood, Michael H. Hinchman, Gerald W. Palmer, Howard W. Ellis. *Row Two:* James Cooksey, Benedikt Karalius, Major Neil B. Mills, Major Herbert W. Rainey, Captain Richard C. Lyons, Jene Watkins. *Row One:* Steve F. Demidovich, Ted A. Loxley, Russell C. Shaw, Roger W. McAlpin, Phillip S. Wilson.

Military Council

The Military Council, whose members have all been recommended by respected military personnel, is coordinator of the three military organizations on campus. An activity which they especially enjoy is the sponsorship of a party for the Military Ball Queen in the Deshler Hilton's Skyroom.

Pershing Rifles

Pershing Rifles Company A-1 was formed to foster "a spirit of friendship and cooperation among men in the military department and to maintain a highly efficient drill company." Throughout the year the group participates in drill meets and sponsors various social events such as hayrides.

Top Row: John Upham, Dan DeHaye, Don Kohls, Nelson Henry, Patrick McKelvey, Bruce McCrillis, Erik E. Emmert, Harold Traver. *Row Five:* Lynolin D. Lee, David S. Fischer, Al Papenfus, Steve Pangler, Richard S. Donahey, William Ginn, Paul Pohle, Craig Taylor. *Row Four:* F. E. Portner, R. A. Mahoney, J. A. Larimer, C. James Terna, John Duerr, Larry Milliron, Loren Lundquist, Dexter Thomas. *Row Three:* Mike Beres, Helmut Birtler, John House, Alex Kocsis, Reginald Winland, Larry R. McMichael, Joseph Marshall, Lonnie Ashbrook. *Row Two:* Jim Kasik, David Smith, Jerry Morse, Ken Thomas, Jim Bontempo, Kenneth Kimble, John Swarthout. *Row One:* Theodore B. Zawolowycz, Richard E. Osswald, John P. Hermiller, James K. Cooksey, Len Duncan, Stuart E. Coleman.

Entertainment at the game.

Who hit that note?

There's the culprit.

The ROTC Band Director.

ROTC Band

The joint Army-Air Force ROTC Band is one of the outstanding musical organizations on campus. Directed by Dr. Charles L. Sophn, the band provides music for the Army, Air Force and Navy Units at Ohio State. Each year the band presents a concert either in Mirror Lake Hollow or Mershon Auditorium. During basketball season they provide entertainment at many of the home games. But the band's main activity is getting ready for Corps Day, when they play for the ROTC troops passing in review on the oval.

The Joint Army-Air Force ROTC Band.

Top Row: James Hetrick, Paul D. Barkhurst, Roger Lowther, Harry Foster, Gerald Gantzer, Kenneth Vaughters, Ronald Stucker, Benedikt Karalius. *Row One:* Allan Thompson, Phillip Fraley, William Morey, Michael Armstrong, Thomas Smith, John Watkins, Edward Day.

Scabbard and Blade

Upperclass students in the Air Force, Army, and Navy ROTC are eligible for tapping by Scabbard and Blade, military honorary. One of their current projects is to inform university students or any interested persons about communistic propaganda and brain-washing techniques.

AFROTC Skytones

Skytones is a military choral group for the AFROTC. Last year the Skytones toured Ohio and West Virginia, singing at high schools and TV stations. The tour was great, but some confessed the practice of sucking a lemon before each performance made them glad it ended.

Top Row: Louis Butterworth, William Etter, Larry McCoy, Mike Davis, Martin Gailitis, Alvin Etzler, Russ Ezzell, Jack Thorne, Bob Borchers, David Ramey, David Walter, Curt Johnson, Roger Steed, Winfield Meek, Bill Worth, Bob Hutchinson. *Row Four:* Jim Smith, Jim Zucker, Bill Bisbee, George Sewell, Jerry Neely, Leslie Puryear, Gene May, Tom Minnick, Wally Grimm, Gary Antle, Charles Knight, Perry Kantner, Chuck Johnson, Joe R. Sevec. *Row Three:* Pete F. Pappas, Roger V. Gossett, Tom W. Ginder, Larry Arlen, Robert Bowers, Joseph Zoeller, Thomas Johanning, Wayne Hannon, Martin Meacham, John Wiseley, Vincent Meyer, Mike Schroer. *Row Two:* Roger Rohrbach, John Whinnery, William Lemmel, Ralph Smolik, Al Rinard, Thomas Brooks, Bill Spence, Jerry Silver, James Bernhard, Roger Rose, David Stoltz. *Row One:* David R. Whitman, Gordon L. Stewart, Jim Somerville, John Parr, Captain Bernard Lorenz.

Athletics

1961

FOOTBALL 244

BASKETBALL 252

OTHER SPORTS 260

88

Ohio State has full house once again.

Ohio State's 1960 football team began the season by defeating Southern Methodist University 24-0. The following Saturday, they added a 20-0 win over Southern California, which was sparked by a 74 yard scoring run by Bob Ferguson. The Buckeyes were then faced with their first conference game of the season against Illinois. State's convincing victory, 34-7, added an unhappy note to an Illini Homecoming. Bill Wentz started the second half with a bang and a record breaking run of 102 yards. The Scarlet and Gray met the Purdue Boilermakers next. The 24-20 defeat spoiled further ideas for a perfect season, though Saturdays to come would prove the 1960 Bucks better than pre-season predictions.

Quarterback Tom Matte looks for a receiver.

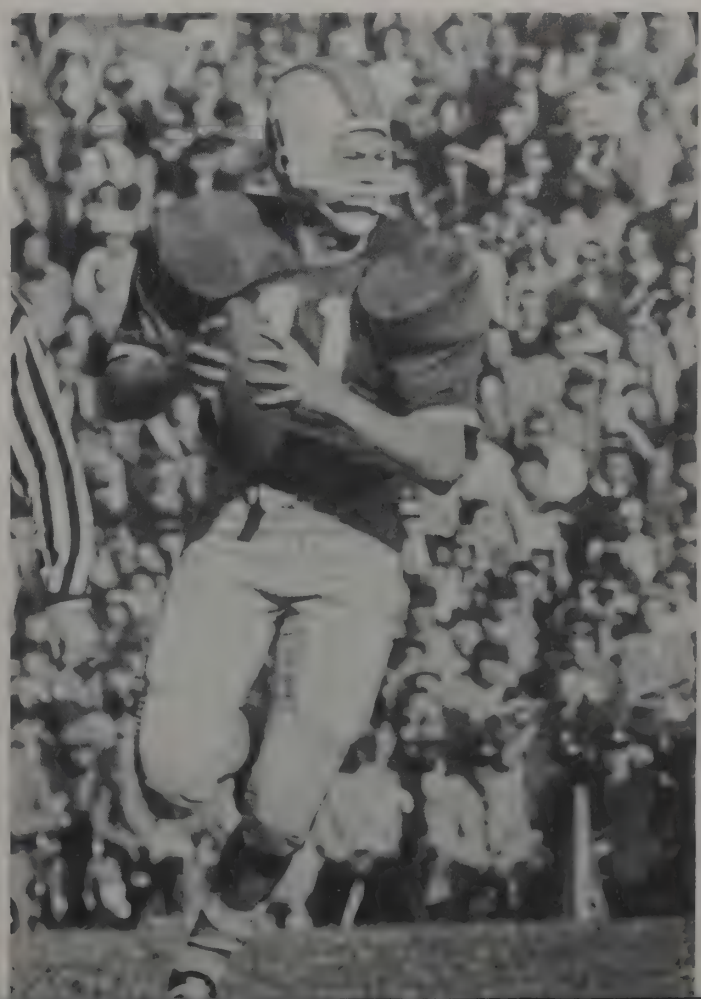

HARD DRIVING Bob Ferguson scores again. All American honors lie ahead.

COACH HAYES barks out instructions.

Wisconsin was State's opponent for the Homecoming game and the Bucks added a fourth victory to their season's record. The final score: 34-7. A 21-10 win over Michigan State boosted the Bucks and national rating made it 5-1 for the season. Bob Furguson's running and Tom Matte's triple-threat offense moved these two Buckeye greats into the All-American picture. Dad's Day brought Indiana to town and the Bucks won still another. Cloudy skies prevailed during the game, but the spirits of the fathers were not dampened in the least. Indiana seemed to be no match for the Buckeyes, the final score being 36-7.

Tom Matte moves into the All-American picture.

Buckeye ratings soar.

Right this way, please!

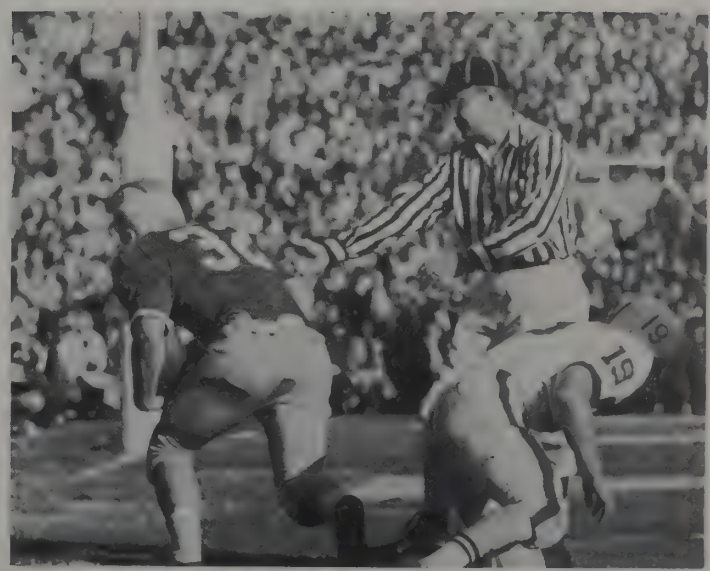

The Iowa offense takes off.

Tolford grabs a high one.

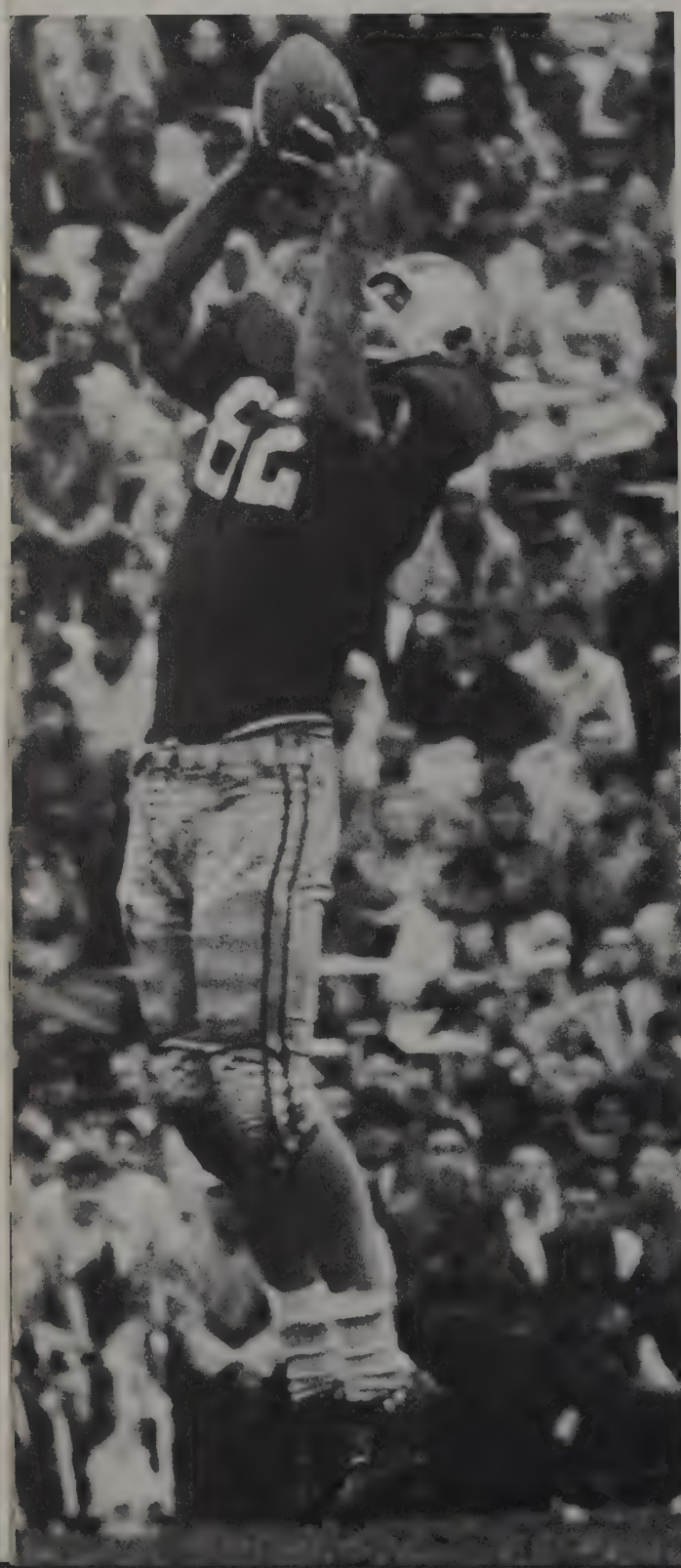

Defensive leader Mike Ingram is sidelined for refueling.

The trip home from Iowa was the longest journey of the Buckeye season. A pepped up Iowa team coupled with fine offensive play and a tough defense, trounced Ohio State 35-12. Minnesota was to go to the Rose Bowl, however, Iowa had participated the year before. The final game with Michigan at Ohio Stadium turned out to be a show of defensive strength until All-American Bob Ferguson, who had been contained for three quarters, broke loose for a 17 yard scoring gallup.

Big 10 offense leader,
Matte, lowers his landing gear.

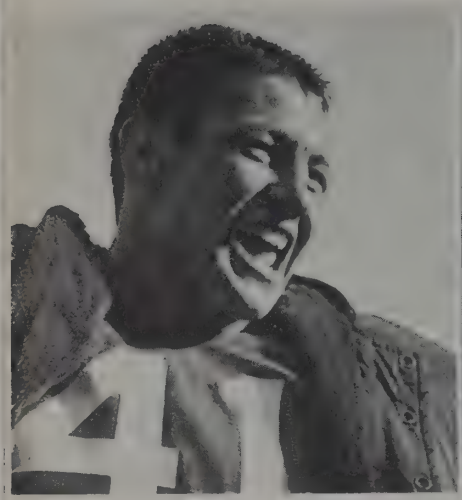

Tom Matte, All Big Ten

"He was right," says Woody.

Ferguson, Everybody's All-American

The Michigan win helped the Bucks forget their two defeats to Purdue and Iowa, the only mars on an impressive 7-2 record season. Ohio State fielded strong offensive and defensive teams and outscored their opponents two to one. Junior Bob Ferguson was named to everybody's All-American. Senior Tom Matte made the All Big 10 team to aid Co-Captains Jim Herbstreit and Jim Tyrer. In post season play, Matte was named the most valuable player in the East-West Shrine game, Herbstreit set up Matte's touchdown pass with an interception and 40-yard run, Tyrer's line play helped make both possible. It was a successful season.

Jim Herbstreit, "best defensive halfback he had ever seen."—Buddy Young, scout for the Colts

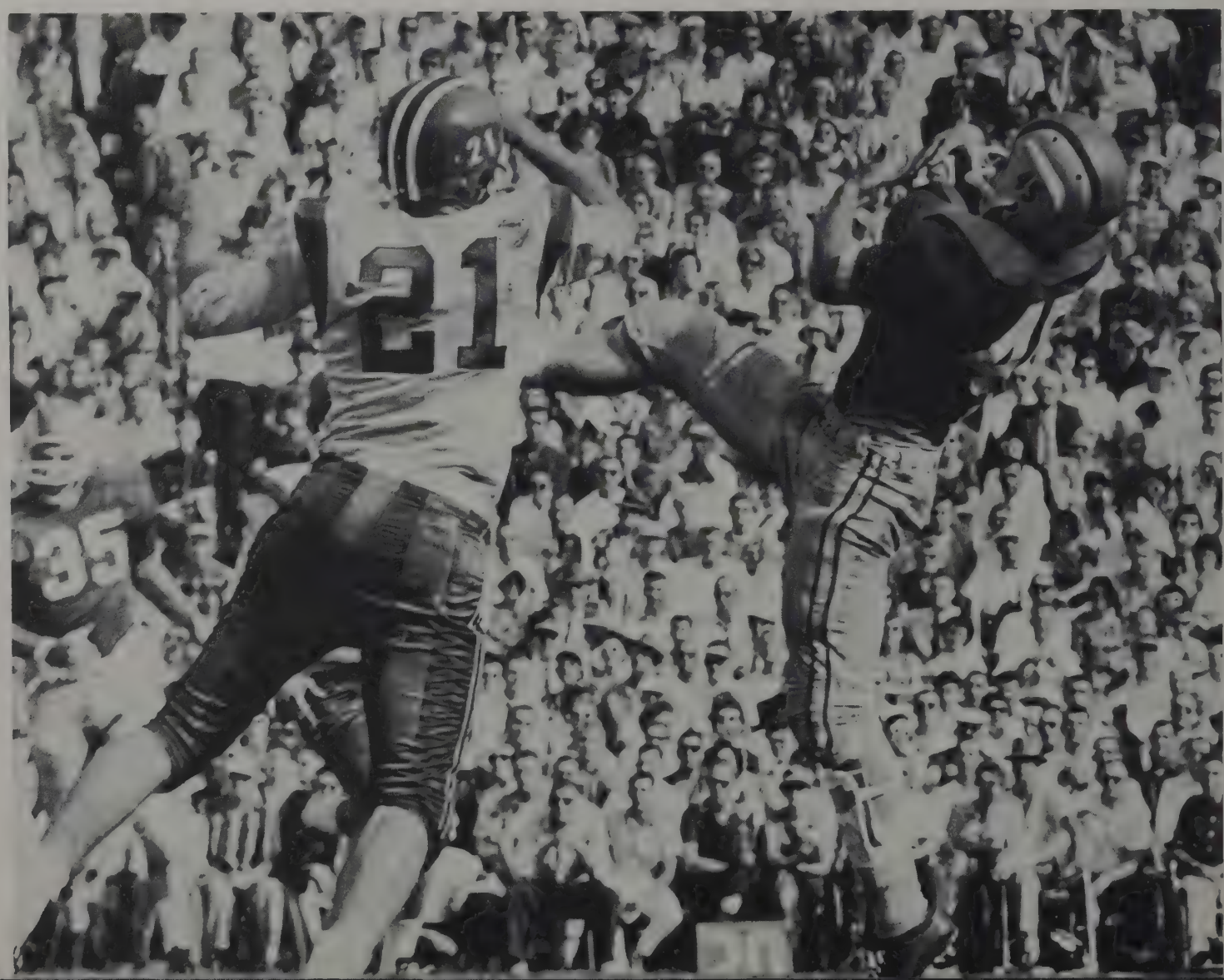

Top Row: Richard Larkins, Head Coach Woody Hayes, Harry Strobel, Gordon Larson, Esco Sarkkinen, Lyal Clark, Ernest Godfrey, Glenn Schembechler, Gene Slaughter, Ernest R. Biggs, Mr. Beckett. *Row Six:* Ed Ulmer, Robert Klein, William Armstrong, Charles Mooney, Elwood Rayford, Rodney Foster, Wayne Betz, William Hess, William Clymer, Richard Mangiamelle. *Row Five:* Stewart Baffer, Kenneth Johnson, Jerry Vanscoy, David Katterhenrich, Daniel Connor, Robert Butts, Gary Moeller, David Francis, Aaron Swartz, William Mrukowski, Raymond Krstolic, David Morre. *Row Four:* John Mummey, Robert Middleton, Ben Jones, Von Allen Hardman, Robert Lister, Dennis Clotz, Daryl Sanders, Richard Laskoski, Robert Vogel, Frederic Lehr, Robert Risch, Karl Kumler. *Row Three:* Howard Lambert, Sam Tidmore, Charles Foreman, Jack Roberts, Charles Bunnel, Don Vogelgesang, John Farrall, Charles Jentes, Michael Coburn, Jack Wallace, Gary Hansley, Richard Haupt, Al Lunstrum. *Row Two:* Thomas Varner, Duane Warner, Ronald Houck, Michael Ingram, Roger Detrick, Thomas Perdue, Charles Bryant, George Wittmer, Robert Ferguson, Jene Watkins, Paul Martin, Dale Niesz, Michael Benis, Gary Korn. *Row One:* Larry Stephens, James Matz, James Lindner, Alan Fiers, William German, William Wentz, James Tyrer, Thomas Matte, James Herbstreit, Gabriel Hartman, Don Young, Oscar Hauer, George Tolford.

Tolford, Tyrer, Ingram; defensive standouts.

Ohio State	24	Southern Methodist	0
Ohio State	20	Southern California	0
Ohio State	34	Illinois	7
Ohio State	21	Purdue	24
Ohio State	34	Wisconsin	7
Ohio State	21	Michigan State	10
Ohio State	36	Indiana	7
Ohio State	12	Iowa	35
Ohio State	7	Michigan	0

Cheers and smiles reflect a successful season.

Another game . . . another season . . .

Top Row: Jim Smith, Dave Shabacker, Pat McKelvey, John Plain, John Parisen, Tom Ockerse, John Stover, John Westman, L. B. Shafer, John Brinkman, Dick Howard, John Choi. *Row Two:* Coach Mike Peppe, Joe Creel, Jack Shasserre, Tom Kovacs, Tom Gompf, Tom Murray, Jack Foster, Artie Wolfe, Orrin Nordstrom, Carl Wirthwein. *Row One:* Scott Smith, Jack Hayes, Bill Glueck, Lou Vittucci, Brent Tyrell, Juan Botella, Fritz Fisher.

Orrin Nordstrom—220 Free Style.

Swimmers Set Dual Meet Records

Ohio State swimmers won six of the nine meets as Coach Mike Peppe guided them through one of the toughest schedules in the country. They were led by co-captains Tom Gompf and Tom Murray, a bevy of returning lettermen, and an outstanding group of sophomores, including L. B. Schaefer, American record holder in the backstroke, Juan Botella, Olympic bronze medal winner in the three-meter diving, Orrin Nordstrom, holder of two state records, John Plain, Illinois sprint champion, and diver Lou Vitucci. Vitucci and Botella teamed with Gompf to give the Bucks the most outstanding diving trio in the nation and maintain Ohio State's diving dynasty. Tom Kovacs and Artie Wolfe set pool records in the breaststroke and the butterfly respectively, as they scored regularly for the Bucks, keeping them in contention with Indiana and Michigan who finished 1-2 in the conference. The Bucks were third.

Medley relay: Jack Foster, L. B. Schafer, Artie Wolfe, and Tom Kovacs.

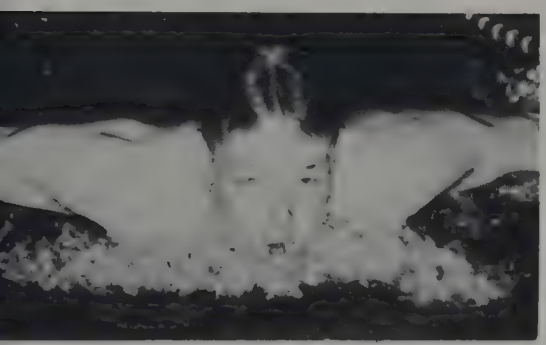

Artie Wolfe, 220 Butterfly.

Tom Kovacs, 200 Breast Stroke.

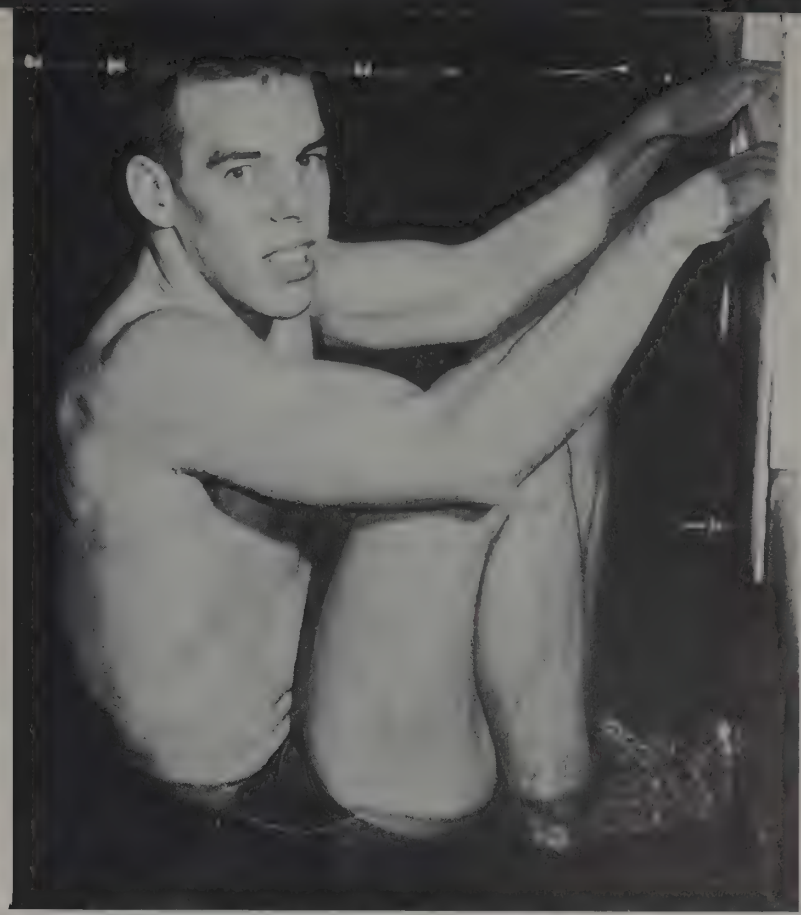

L. B. Schaefer, 200 Back Stroke.

Diving proteges Juan Botella, Lou Vitucci, and Tom Gompf pose with Coach Peppe.

Jerry Lucas, College Basketball Player of the Year.

1961 Buck Basketball Team Wins Unparalleled Honors

The 1960-61 Buckeye basketball team was the finest in Ohio State's history. They won the Big Ten championship and the Holiday Festival tournament decisively, and continued their poised, calculated play in the NCAA tournament for the second consecutive year. The talented Bucks displayed such spectacular balance of speed, stamina, and shooting skill, that sportswriters placed them with the greatest teams in college basketball history — Illinois (1943), Kentucky (1948-49), and San Francisco (1955-56). Coach Fred Taylor's starting team consisted of Jerry Lucas, Mel Nowell, Richie Hoyt, John Havlicek, and Captain Larry Siegfried. All were holdovers from last year's starting five except Hoyt. Their remarkable balance was reflected in their scoring averages. Lucas averaged 25 points per game, while Havlicek, Siegfried, and Nowell averaged around 15. Siegfried led the nation in free throws; Lucas was the national leader in field goal percentage and rebounding. The team made 49% of their field goals and converted 76% of their free throws. The defense, sparked by Havlicek, limited opponents 64 points per game, while Buckeyes averaged 85.

Standing: Ray Apple, Don Furry, Ken Lee, John Noble, Nelson Miller, Gary Millikin, Jim Allen, Mel Nowell, Richie Hoyt, John Havlicek, Jerry Lucas, Robert Knight, Doug McDonald, Larry Siegfried, Gary Gearhart, Dick Reasbeck, J. T. Landes. *Kneeling:* Coach Jack Graf, Head Coach Fred Taylor, Coach Frank Truitt.

Captain Larry Siegfried, All-American guard earned reputation for great clutch play, led nation in foul shooting.

Team Play Cited As Key to Victory

Hoyt adds two points in "perfect" Indianna game.

From the opening game to the final seconds of NCAA play, the word "team" was the key to the Buckeyes' success. Coach Taylor could have built his squad around the All American talents of Jerry Lucas, but he wisely chose to emphasize all-around strength. With key subs Gary Gearhart and Bobby Knight aiding the "big five," the Bucks became a unit which one New York writer called "almost inhuman." Let Lucas have an off night, Siegfried, Nowell, Havlicek or Hoyt filled the gap. Individually they were champions; together a championship team.

High-scoring guard Mel Nowell picks up two of 27 points against Northwestern.

Big aid to Bucks were subs Gearhart and Knight shown here in a drive-in layup.

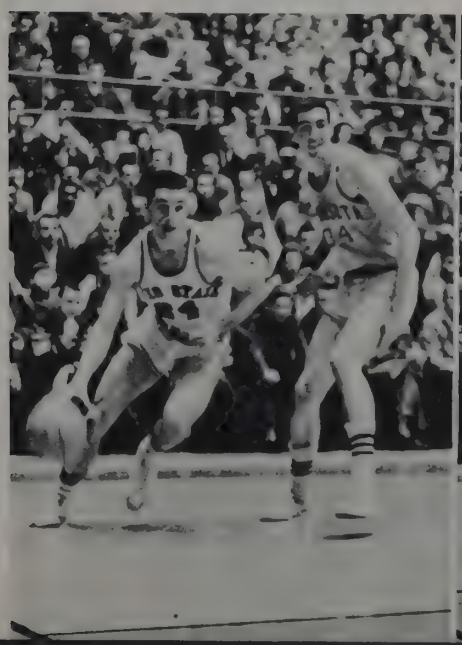

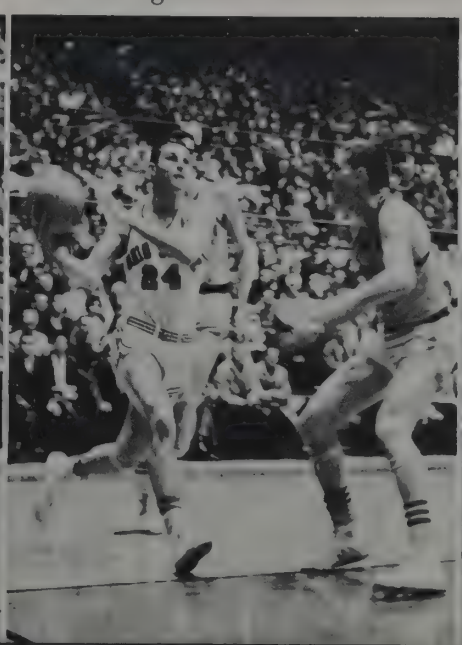

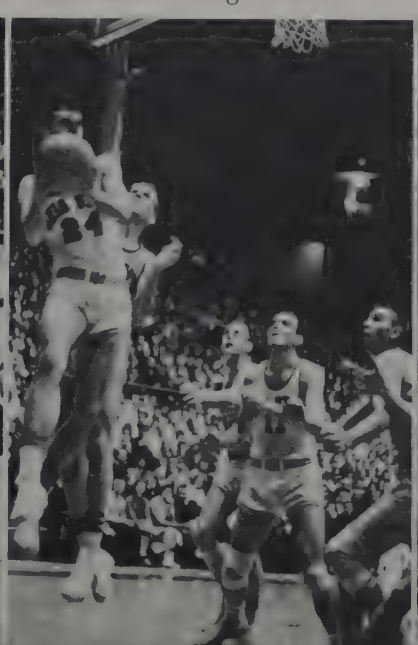

11
STATE
12
STATE
32

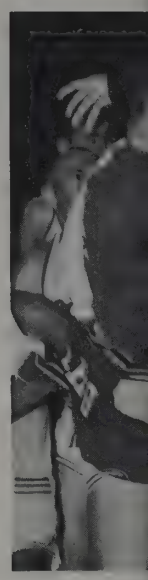

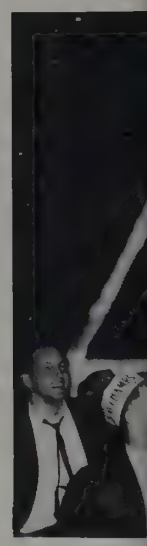

Taylor named Coach of Year.

Fans get Louisville souvenir.

Bucks Win Big Ten, Eastern NCAA Titles

Havlicek scored game-winning points as Bucks beat Louisville 56-55 in NCAA regional.

The 1961 basketball squad accumulated honors and publicity unparalleled in college basketball history. Ohio State was the first team in the history of the Associated Press and United Press International basketball polls to capture every first place vote. They were the first team since 1943 to go through a Big Ten schedule without losing a game. Coach Taylor was selected Coach of the Year. Lucas was named Player of the Year, and he, Siegfried and Havlicek made All Big Ten and All American teams. Nowell won honorable mention for All American and Hoyt earned the same honor for the Big Ten team. Lucas broke the Big Ten one-game scoring record with 48 points and was voted most valuable player in three tournaments. Medals for clutch play were earned by all — for ball stealing by Gearhart and Siegfried in the nip and tuck 62-61 Iowa game — for Havlicek's unerring two-pointer from 20 feet out in the Louisville 56-55 game — to Knight for his driving layup to tie Cincinnati — to Nowell on a dozen occasions for picking up scoring slack.

Stunned by the overtime loss, Coach Taylor and Bucks watch the Bearcats claim the prize that was so nearly theirs.

Won—32, tied—one, then, "five minutes of defeat."

Then It Happened . . .

The Big One Got Away

By season's end the Buckeye had captured the sporting interest of the nation. The fate of the team was a coast-to-coast topic. "Murder, Inc.," said a Wisconsin official scorer. "The greatest ever," said a famous coach. Sports writers marveled at the Bucks off court as well as on. They were heroes to adults and children alike. And so the stage was set. The big upset was overdue. Time and again, superb clutch play brought victory. Then it happened, At the final game of the NCAA tournament in Kansas City, the Bucks lost to Cincinnati, 70-65, in an overtime game. It was unbelievable to many. Back home at a rally for the team's return, a shaken grad cited his record . . . "Thirty-three games won, minus five minutes of defeat." Coach Taylor added, "It only hurts when I smile." Cincinnati had been ranked number two in the nation. Now they said, "We should have been first."

Cincinnati Bearcats whoop it up after winning NCAA championship in 70-65 game with Bucks.

Box Score

Ohio State		Opp.
85	Ohio U.	64
81	St. Louis	66
103	Army	54
93	Wichita	82
90	Loyola	65
84	Detroit	73
97	Seton Hall	57
70	St. John's	65
84	St. Bonaventure	82
91	Illinois	65
86	Evansville	59
79	Northwestern	45
75	Minnesota	56
92	Purdue	62
100	Wisconsin	68
80	Michigan	58
100	Indiana	65
83	Michigan State	68
89	Northwestern	65
62	Iowa	61
73	Indiana	69
97	Wisconsin	74
83	Michigan State	68
95	Illinois	66
56	Louisville	55
87	Kentucky	74
95	St. Joseph's	69
65	Cincinnati	70

The Bearcats take a reward for their masterful game.

Good Pitching, Good Hitting

In addition to batting champ, Tom Perdue, outstanding players for the Scarlet and Gray included Ray Apple, with an impressive .355 average, and pitcher Paul Seitz, who won seven games for the Bucks while losing only two. Coach Karow termed the all-around team play the best for several seasons.

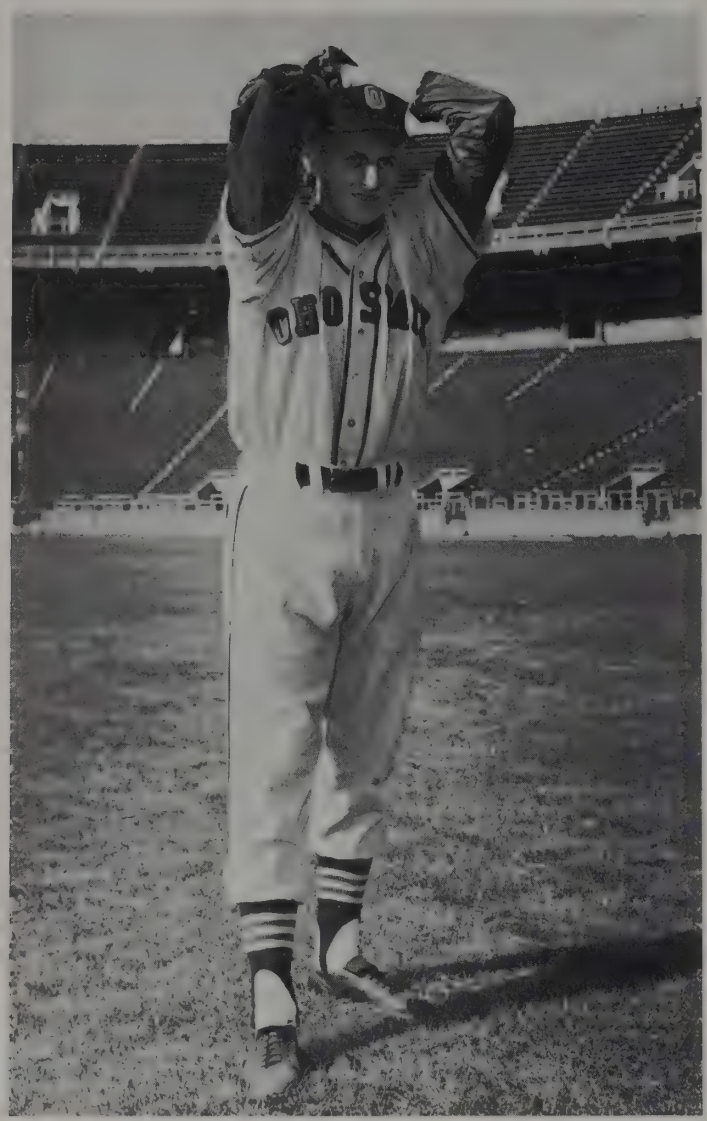

Paul Seitz won seven, lost two.

Ray Apple. He hit .355.

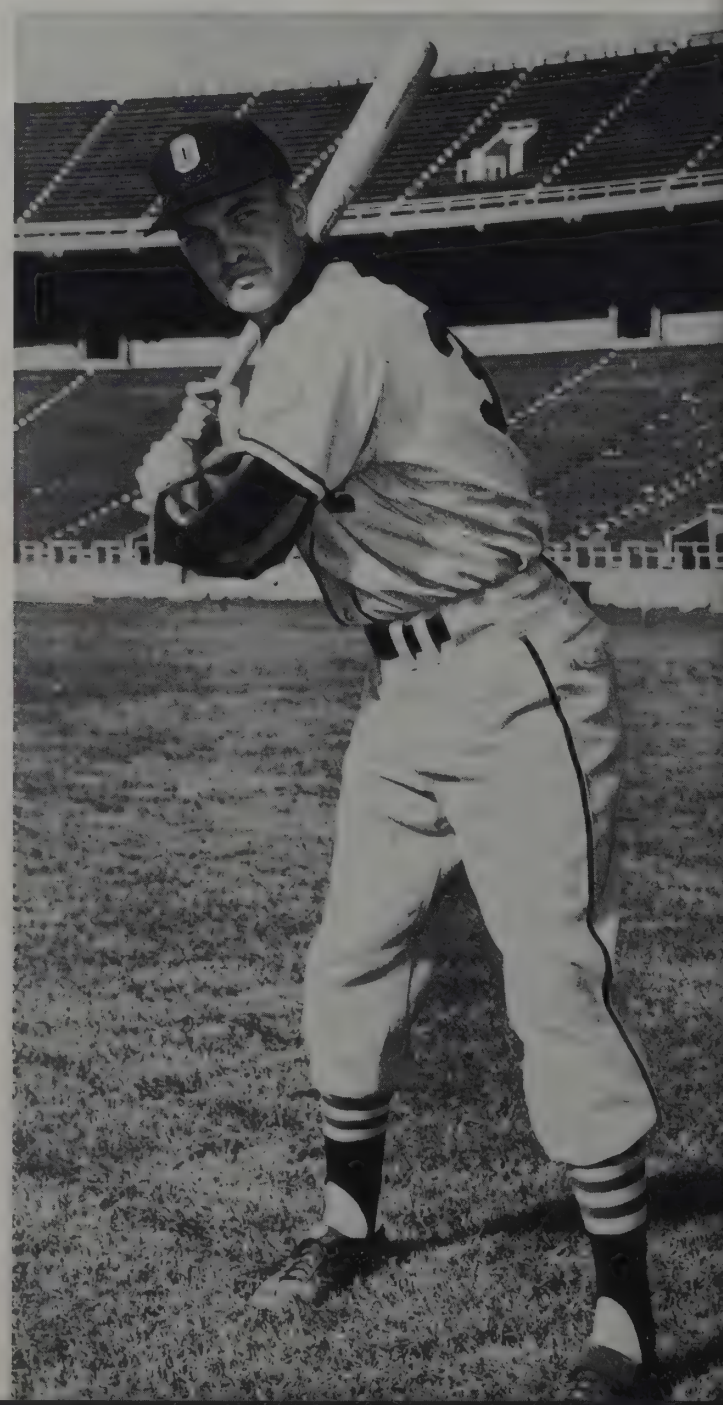

One that got away.

"This is the way its done."

Baseball Doubleplay

Ohio State's spirited 1960 baseball team, coached by Marty Karow, scored a baseball doubleplay this season by placing second to Minnesota in the Big Ten and having pitcher Tom Purdue win the conference batting championship. The team redeemed itself for an unfruitful '59 season by winning 21 of their 28 games and boasting a 6-4 record in Big Ten competition.

Tom Purdue. He hit .469.

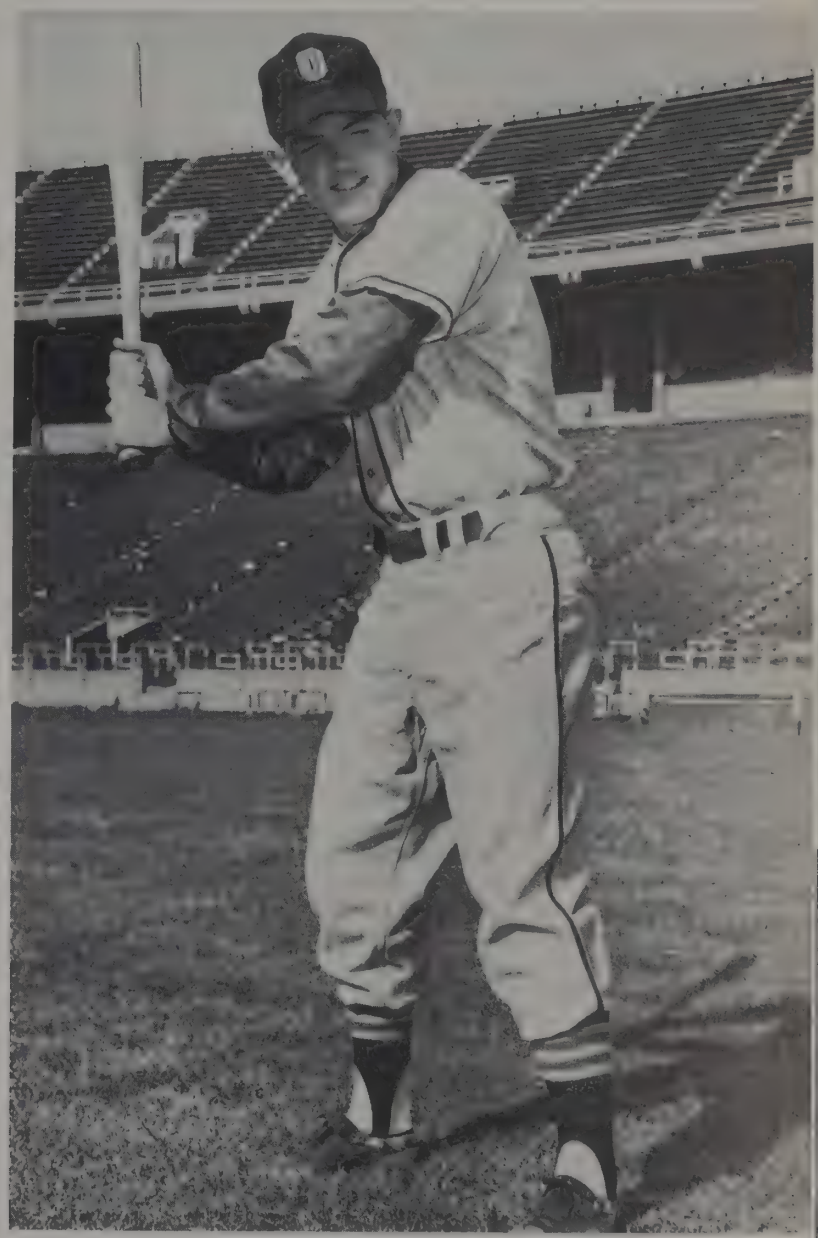

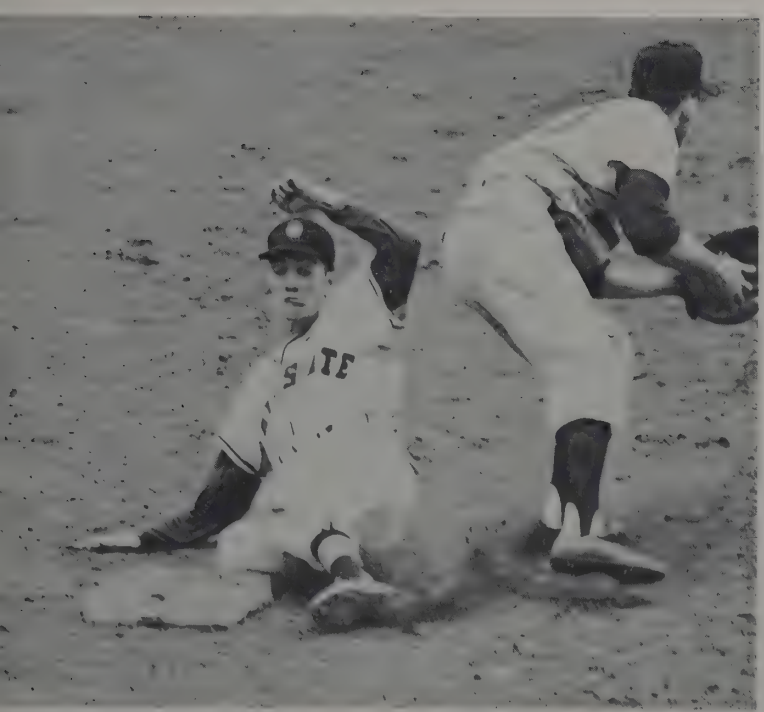

An apt student applies his knowledge.

Top Row: George Bosenberg, Bill Wentz, John Thomas, Dave Mason, Dick Beres, Jim Walton, Walter Peters, Jan Cox (Manager). *Row Two:* Alex Clawson (Coach), Bob Stearns, Ray Apple, Don Furry, John Havlicek, Dave Kolbentz, Paul Seitz, Ben Green, Marty Karow (Head Coach). *Row One:* Jim Herbstreit, John Piecora, Jim Wiezbiski, Tony Drobnick, Gary Hawerkamp, Dick Webb, Tom Perdue.

The Season's Record

Ohio	10	Georgia	3	Ohio	3	Pittsburg	2
Ohio	14	Florida State	7	Ohio	13	Xavier	0
Ohio	3	Amherst	12	Ohio	18	Xavier	14
Ohio	1	Rollins	8	Ohio	9	Xavier	1
Ohio	14	Amherst	2	Ohio	9	Illinois	0
Ohio	9	So. Carolina	2	Ohio	6	Minnesota	8
Ohio	7	Amherst	3	Ohio	2	Mich. State	4
Ohio	7	Kent State	4	Ohio	3	Michigan	6
Ohio	5	Kent State	1	Ohio	4	Michigan	2
Ohio	5	Kent State	6	Ohio	3	Indiana	10
Ohio	6	Western Mich	1	Ohio	3	Indiana	2
Ohio	5	Western Mich.	3	Ohio	11	Indiana	8
Ohio	5	Pittsburg	3	Ohio	4	Northwestern	2
Ohio	1	Pittsburg	0	Ohio	9	Northwestern	4

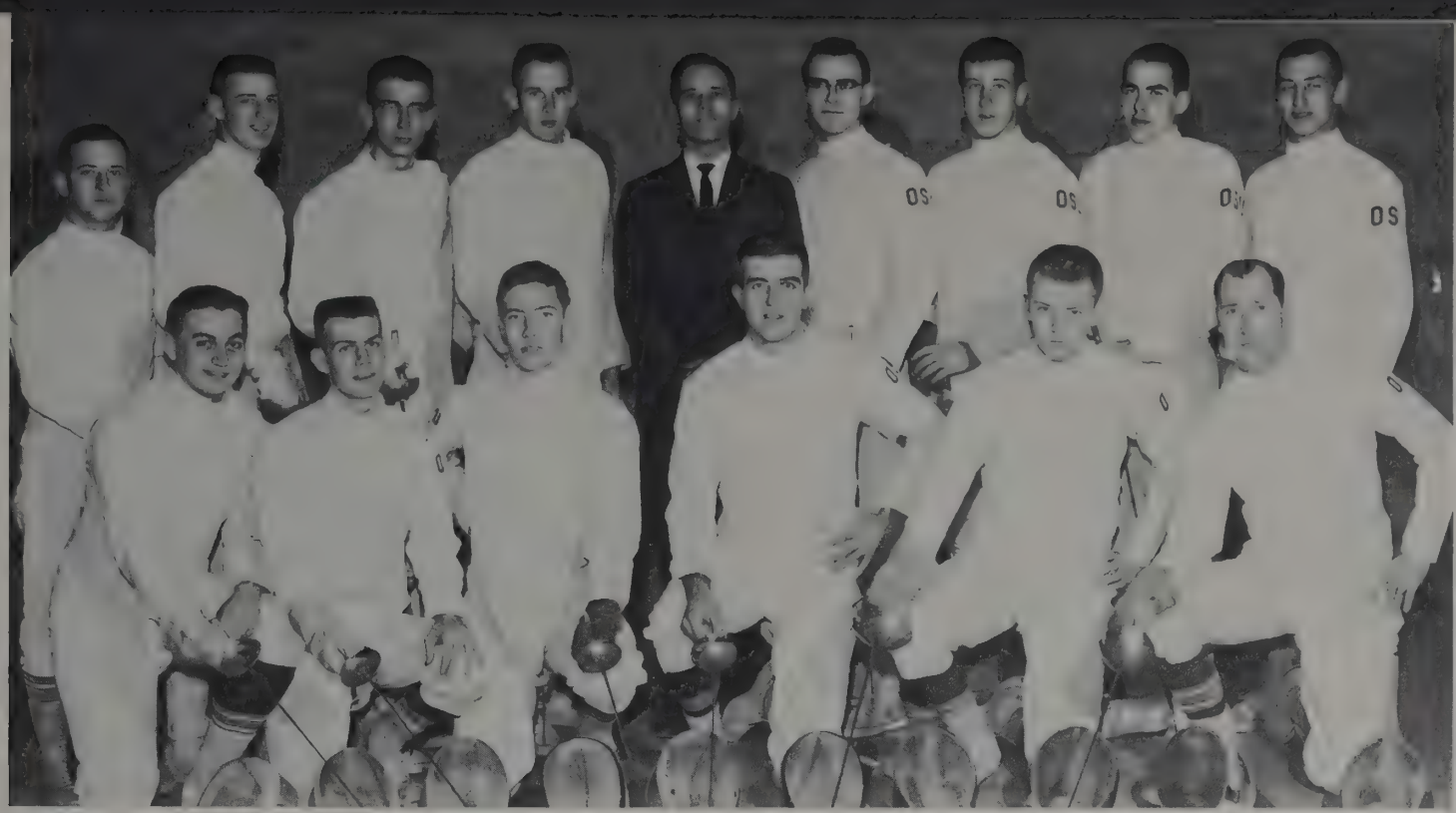

Top Row: Robert Moore, Michael Cronk, Peter Alesch, Ray Hinkel, Coach Kaplan, Rodney James, Al Fedoravicius, Clyde Harkins, William Borland. *Row One:* Richard Schorer, Richard Resinger, Lawrence Loveland, Alan Lewke, James Worth, Ron Weaver.

Fencing Team

Paced by their Big Ten foil champion, junior Larry Loveland, the Buckeye fencers finished the 1961 season with a 12-2 record and a tie for the conference runner-up spot. Leading fencers were Loveland, 47-4 in foil, captain Mike Cronk, 32-14 in epee, and Al Fedoravicius, 35-16 in sabre.

Gymnastics

The Buckeye gymnasts won all three of their non-conference tilts but lost five of their six Big Ten tilts for a 4-6 final record and seventh place in the conference. Co-captains Ernie Demarchi and Bruce Donaldson, who ranks eighth nationally on the parallel bars, paced the squad.

Top Row: Joe Hewlett, Stan Rubenstein, Ernie DeMarchi, Ed Porter, Howard Fellers, Bruce Donaldson, John Swisher, Bruce Merideth, Robbye Miller. *Row One:* Jim Sweney, Stu Greenberg, Rom Compf.

As in golf, power plus form is the discus thrower's key to championship.

The power and finesse required for wrestling equals that needed for the 80-yard touchdown run.

Form, Finesse and Power

Major sport or minor sport, it's muscle and timing that count. Learning how to score in field hockey requires as much time and energy as learning how to hit a home run. The power, skill and finesse of the All-American making the 80-yard touchdown run has its counterpart in the iron-muscled, steel-nerved champion of the golf course — or the tennis court. A champion is a champion, no matter what the sport. Members of the wrestling, fencing, lacrosse and other non-spectator squads deserve high praise for the honor they consistently bring to themselves and the University. Deserving of special praise is the hockey team, whose members buy their own uniforms and rent their own practice arena.

Jackie Nicklaus, world amateur champion, 1960, low amateur, Masters and National Open, member Walker Cup and American-Canadian golf teams.

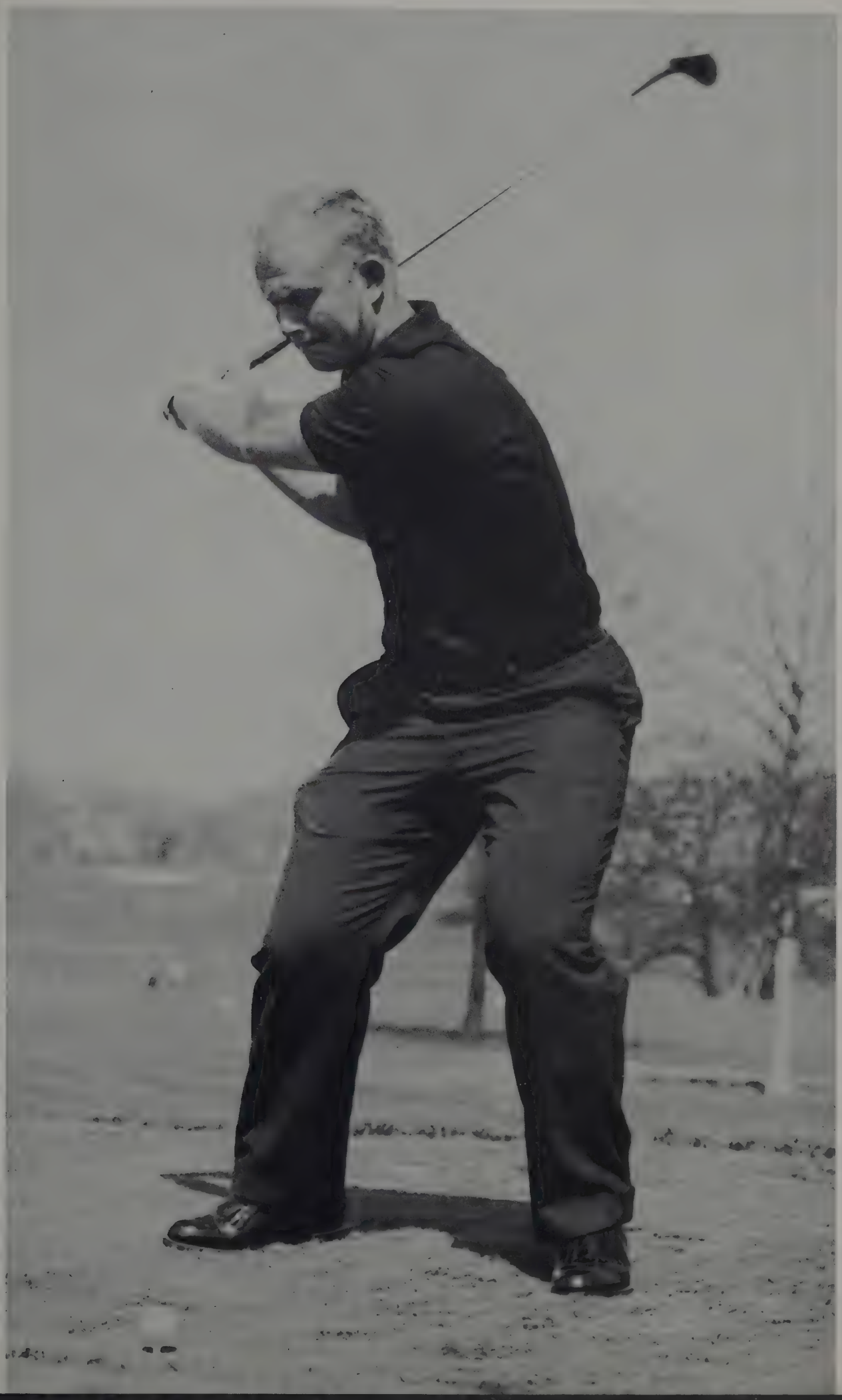

Form on the parallel bars comes only with hours of practice.

Clearing the bar in the high jump calls for super effort.

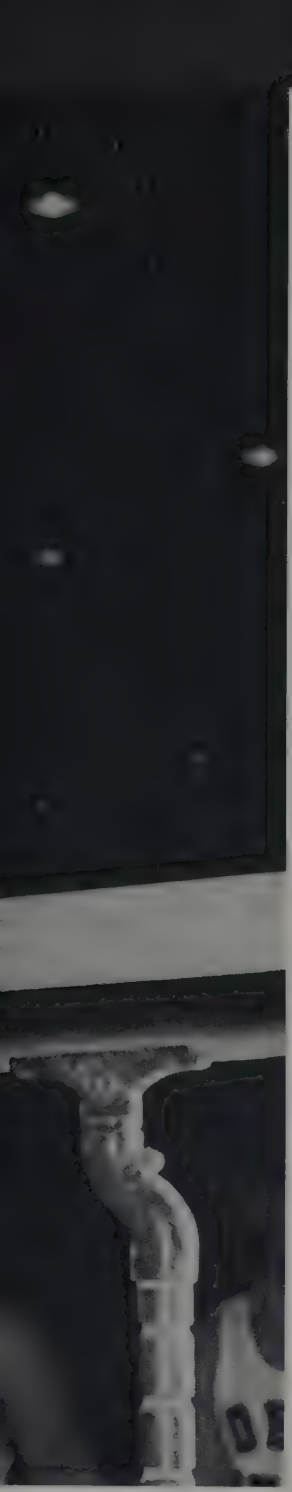

Muscles at Work

Balance on the Roman rings calls for muscles and timing.

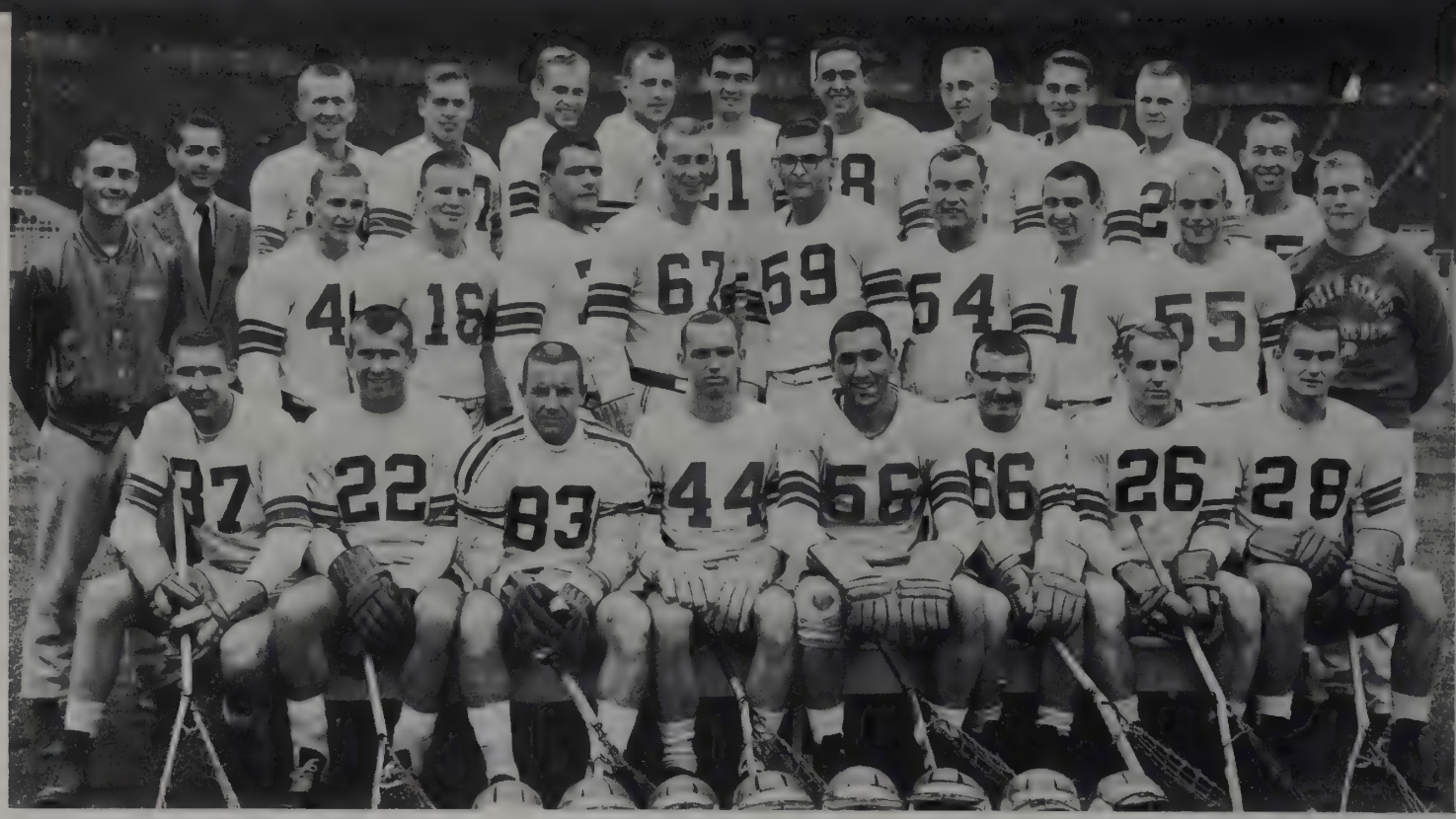

Top Row: Larry Guffey, Bob Rittberger, Larry Wood, Garland Emig, James Higbea, Larry Schaeffer, Ken Brown, Jack Esdenazi, Tibor Farkas, Glen Hoffsis, Larry Rennie, Dave Marsh, Walter F. Ersing, coach. *Row One:* Ted Hopple, Willard Reed, Warren Kirchner, John Schieman, Pete Park, Phil Ashley, Bill Henson, Larry Finkenbine, John Schleppi, Klaus Gumpto, Peter Bernstein, Mike Breen, Larry Williams.

LaCrosse Team

Improving considerably over their seventh place Ohio League finish last year, the Buckeye hockey team won their last four contests to record a 5-2 final mark and a tie for second place in the league. Goalie Kip Steele and forwards Dave Brophy, Bobby Brown, and Jerry Sexsmith were the 1961 stand-outs.

Soccer Team

Recording three shut-out victories, Coach Walter Ersing's soccer team won six of nine matches in 1960 for their best showing since 1956. Team leaders were sophomores Reinhold Betschl, who scored six of the team's nine goals, and Tibor Farcus, and captain Larry Finkenbine, the team's "most valuable player."

Top Row: Larry Guffey, Bob Rittberger, Larry Wood, Garland Emig, James Higbea, Larry Schaeffer, Ken Brown, Jack Esdenazi, Tabor Farkas, Glen Hoffsis, Larry Rennie, Dave Marsh, Walter F. Ersing, coach. *Row One:* Ted Hopple, Willard Reed, Warren Kirchner, John Schieman, Pete Park, Phil Ashley, Bill Henson, Larry Finkenbine, John Schleppi, Klaus Gumpto, Peter Bernstein, Mike Breen, Larry Williams.

Lacrosse at Ohio State lacks spectators, but calls for skills as demanding as basketball.

A special talent is needed for fencing—footwork.

OHIO
STATE

Top Row: Dave Zielke, Lew Crowl, Bob Riley, Tom Roberts, Ron Althoff, Dale McCormick, Jack Knoll. *Row Two:* Charles Beetham, Keys Townsend, Al Stevens, Ted Ebersold Bill Fry, Don Lauver, Richard Harrison, Gerald Briggs, Larry Snyder, Coach. *Row One:* George Mirka, Bob McEachern, Dick Strayer, Dick Bowers, Bill Henson, Larry Schmalenberger, Dan Maloney.

Track Team

Minus many of their outdoor season stars, the indoor track team failed to win any of their three dual meet starts this season and finished last in the Big Ten track championships. Shotputter Sam Tidmore was the squad's best single performer as he won his specialty in all three meets.

Wrestling Team

Plagued by numerous player losses, the 1961 wrestling team managed only two in six outings. However, captain Don Green finished the season unbeaten in dual competition to win the "most valuable player" award. Don Turner was named the "most improved" wrestler for his fourth place Big Ten finish.

Top Row: Coach Fredericks, Lloyd Rush, Eugene Rosewater, David Hull, David Marsh, Tom Kilroy, Don Turner, Michael Barnett, Ray Haas, Skip Vosler. *Row One:* Larry Washburn, Don Schonauer, Harold Martin, Robert Weissberg, Carl Asseff, Don Green, Robert Moore, Robert Burton, Jay Haas.

Top Row: Milissa Birnie, Barbara Bringman, Carol Harlow, Sheila Welty, Barb Reid, Carol Benasky, Betty Webb. *Row Two:* June Hayden, Joan Tangel, Miss Phyllis Bailey, Carol Kelly.

Swish! Tweet! Tweet! and Splash! These are the sounds you are apt to hear when the Women's Recreation Association sponsors a project. For the group's major aim is exercise, competition and relaxation for women students at Ohio State. Year round intramural tournaments in bowling, basketball, golf and tennis create hours of relaxation and fun in keeping with WRA's purpose. The organization also sponsors a quarterly CO-Rec party for which Pomerene Hall is opened to male students for a Friday evening. WSA members and guests enjoy a program of volleyball, badminton, table tennis, swimming, dancing and time-outs for refreshments at the soft-drink stand.

W.R.A. Council Plans Year's Activities.

Here's the pitch up . . .

. . . and the swing.

The game is on.

University Dance Group rehearses for their annual show.

Toes pointed, heads up!

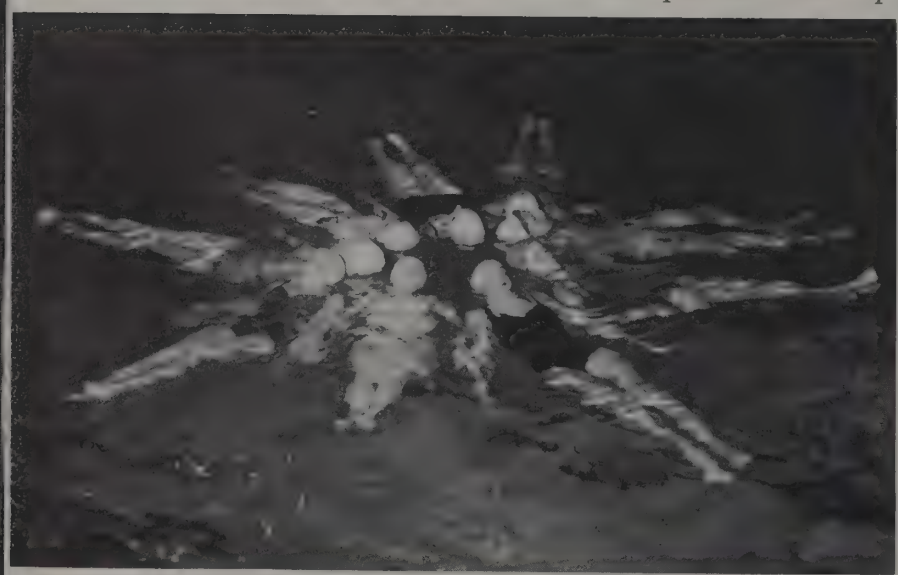

Swan Club prepares for another show.

Daily volleyball games keep
Ohio State coeds up in the air.

Dancers strive for perfection in form.

Number 12 makes a Lucas-like leap.

Her team's average depends on this coed's aim.

A profitable "bully" for Ohio State demonstrates that field hockey is no parlor game.

Men's Intramurals

And they're up!

Basketball—an intramural favorite.

I'll get that 7 pin yet!

Hey, cut that out!

People

1961

GREEKS 282

DORMITORIES 372

OFF CAMPUS HOUSING 402

SENIORS 412

Fraternities . . .

The Phi Taus love to eat!

A new AGR is pledged.

A new AGR pledge meets the housemother.

The sorority and fraternity pin is a symbol of Greek life. Behind this symbol is a world of friendship, social activity, scholarship, and service. Ohio State Greeks have contributed more than $12,500 to the Heart Fund through an annual sale of balloons, have organized an effective foreign student exchange system and now publish their own newspaper, "The Buckeye Leaf." Though rated one of the best fraternity and sorority systems, members work continually on improvement. As a result of re-evaluating this year, deferred rushing for women has been continued, and, a fraternity pledge with a 2.6 accum may go active after his first quarter. Scholarship has been further encouraged by awards presented to chapters having the highest point hours. With each improvement, Greek life becomes a more meaningful, intellectual and social experience for those who proudly wear the fraternity or sorority pin.

The Skulls enjoy looking at their scrapbook.

The Phi Gams keep the sangy man in business.

The Alpha Rho Chi mascot poses with his master.

Study time for the SDTs?

Panhellenic's foreign guest makes her home at ZTA.

The Alpha Chi combo.

The Alpha Gams take a harp lesson.

... and sororities

It's time for a Phi Tau music lesson.

A KD group holds a fashion chat.

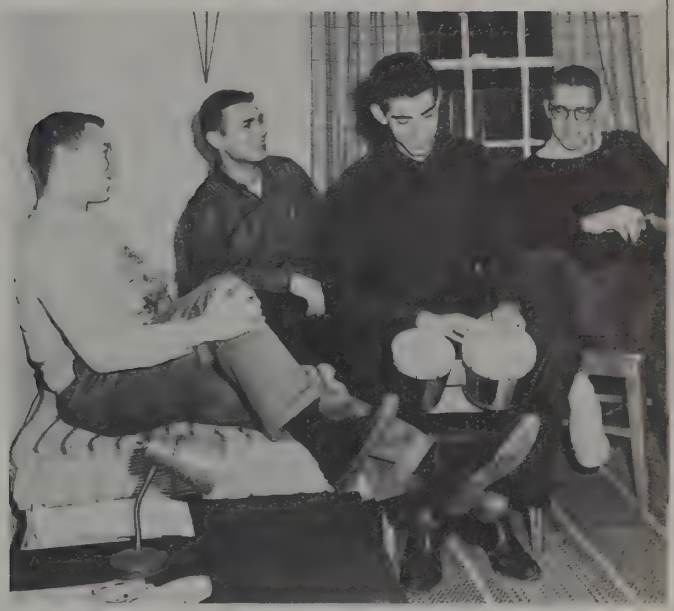

The Alpha Rho Chis leave architecture for music.

What Sig is the "dummy?"

Kappa Sigs pick up the beat.

Phi Sigma Kappas enjoy the solitude of their own library.

An SDT is the dummy for this hand.

Sig Eps take pride in the trophy case.

A throw of the dice moves that Sig Ep to Boardwalk.

The Sigs enjoy a guest artist.

One Phi Delt takes an opportune glance at another's hand.

A Theta Chi chess game attracts some kabitzers.

. . . unite Greeks . . .

Will this Kappa Sig make his shot?

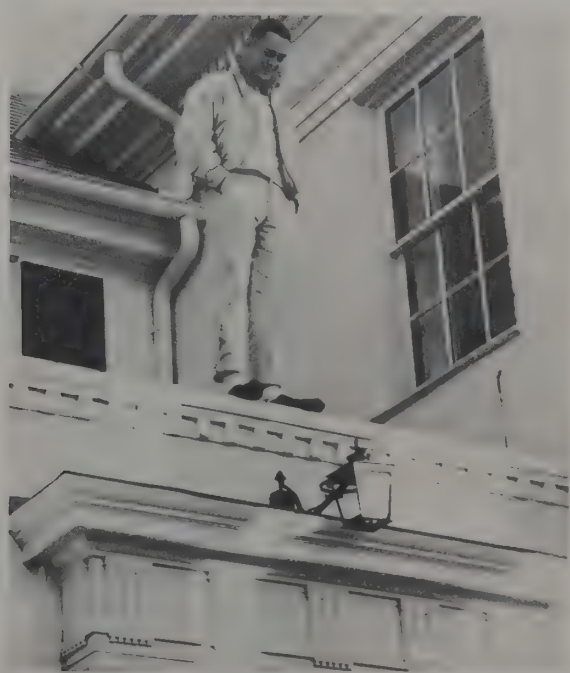

A Kappa Sig takes an unusual point of view.

The Delts play a "hot" game of poker.

Pool has become an integral part of the Delta Sig house.

. . . in friendship,

Teps go calypso.

Some of that famous Phi Delt Knockwurst Band.

Cards take over at Alpha Phi Alpha.

The Teps and music mingle.

fun, . . .

Even the SAEs enjoy watching Lucas.

ADPi goes to the homecoming rally.

Kappas begin work on homecoming decorations.

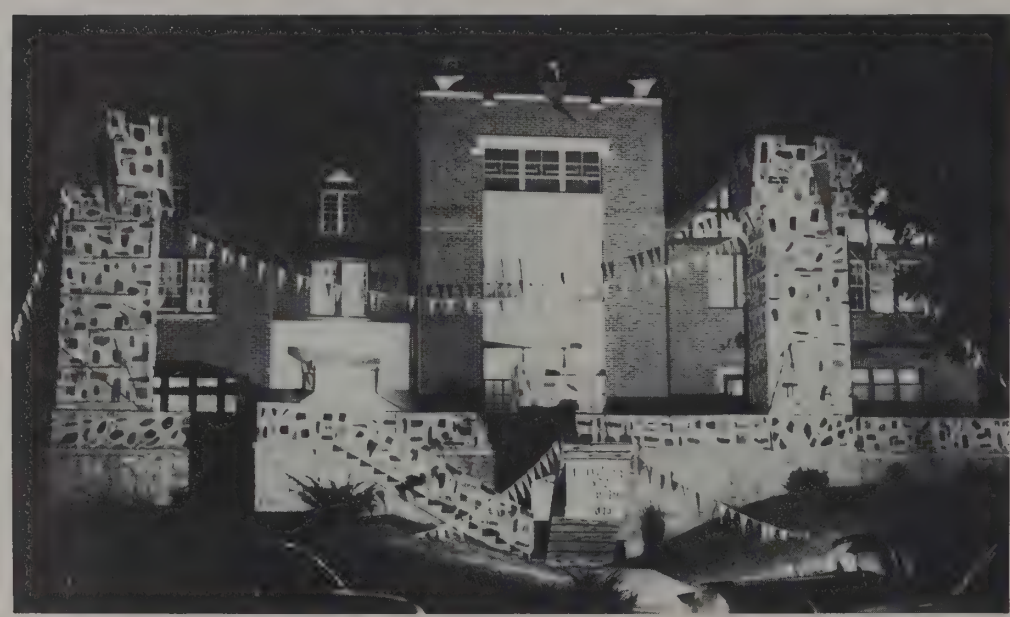

Pike's Disneyland Castle.

Alpha Phi and Pluto capture first.

Gamma Phis convey their request.

A Disneyland character looms over the Theta House.

Pi Phi with Goofy in 2nd place.

working towards . . .

After the work is over, Alpha Sigs enjoy their dance.

Phi Mus decorate for the Xmas season.

ATOs share the thought of giving.

Alpha Phi's pledge class entertains the old folks.

a common goal, . . .

An SAE plays Santa for a Pi Phi-ΣΑΕ orphan party.

KD's Santa Claus distributes gifts.

Teke's Christmas Party at Nightingale.

Kappas bring Christmas joy to youngsters.

ATOs initiate a young pledge class.

Tri-Delts and Betas entertain the underprivileged.

That Big date for one Phi Kappa Theta.

ZTAs talk about tonight's big date.

Deephers primp for that first impression.

A memorable evening for the dates of Phi Kappa Theta.

AGR's bid for a damsel's fair hand.

Slumber parties find AKA and talk about the men.

DZs pass the candle.

A Delta Sig honors his own queen.

The D Phi Es give Bernie their attention.

Delta Chi's Queen reigns.

meeting that certain someone, . . .

The Alpha Gam man is presented his trophy.

The court for the Sigma Pi Orchid Princess Formal.

Panhellenic open houses invite girls to sororities.

Thetas welcome you.

"Delta Airlines" and Tri-Delt unite in a skit.

Tea at ADPi suggests the Sunday Tea for rush.

A Chi O greets new faces.

Kappa welcomes their pledge class.

Pi Phi pledges decorate their door as a gift to actives.

meeting new people, . . .

Betas go beatnik.

Alpha Phi Alphas hold a hobo hop.

AEPis circle to the left.

AGSs await the guest book.

AKA goes to Hawaii.

The Theta Chis hold their annual bowery ball.

Phi Ep goes beatnik.

Phi Mus add the French air to a party.

Halloween finds Acacia in full dress.

social functions . . .

Sigma Nu takes us back to the roaring 20's.

Two couples are ready for the "Chiomunga Jungle Party."

AEPis gamble at the roulette wheel.

Kappa Delta Rhos at a costume party.

Chi Os look at plans for their new house.

Kappa Delta Rho adds the finishing touches to their house.

Sammies get ready for a house party.

Alpha Zetas look towards the future.

AKL assembles its newspaper.

The Delts invite you to dinner.

Phi Psis eat hearty.

Stop at DZs for a meal.

and planning together.

Fraternity Managers Association aids the purchasing of food.

Beverly Varchmin, ΦΣΚ Sweetheart.

Emily Rinnert, TKE Sweetheart.

Carol Clouse, Sweetheart of ΔΓ.

Joyce Boedeker, Sweetheart of ΣΧ

Barbara Jones, ΔΣΦ Sweetheart.

Carol Kittinger, Sweetheart of ΔΤΔ.

Lovely Coeds Reign As Fraternity Sweethearts

Patti White, ΑΓΡ Champagne Queen.

Mary Ellen Thompson, Plantation Ball Queen of ΦΚΣ.

Sandy Helm, Orchid Queen of ΣΠ.

Jeanette Chapman, ΑΓΣ Sweetheart.

Barbara Headley, AXA Crescent Queen.

Chlois Myers, White Rose Queen of ΣΝ.
Carol Bewley, Sweetheart of Acacia.

Beverly Hare, Rose Queen of ΔΣΠ.
Alice Ann Weed, Triangle Sweetheart.

Susan Bergman, Dream Girl of ΦΚΤ.

Shirley Scheuerman, ΦΔΘ Dream Girl.

Cathy Kiser, Dream Girl of ΘΧ.

Barbara Bash Nicklaus, Fiji Island Queen of ΦΓΔ.

Panhellenic

Panhellenic has a threefold activity initiated for their foreign students' program. A French orphan was given financial support and gifts. One of the sorority members will be an exchange student next fall at the University of Bonn, Germany and since this is an alternating program, a German girl, who is a member of an organization similar to a sorority, will come to Ohio State the following year. Another foreign student also participated in the program. This student lived in the Zeta Tau Alpha house and each week was invited to a different sorority house to eat her meals. Her board was paid by Panhellenic. Members feel their program is worthwhile and contributes to world understanding.

Top Row: Joanne Payne, Helen Smith, Jane Munzer, Judy Magnuson, Judy Morrison, Caroline Lunn, Judy Reynolds, Barbara Stein, Dottie Linard, Maggie Turpin. *Row Two:* Karen Ebstrup, Geri Dernay, Cora Riber, Kathy Fidler, Babs Doster, Maureen Fromkes, Mary Kay Evans, Laurie Spitzenberger, Barb Wolfe. *Row One:* Sally Shifflette, Jean McQuilkin, Jean Yarian, Peg Brown, Susan Halliday, Juli Segerstrom, Maureen Furniss, Ann Williams.

Top Row: Jim Lawrence, Bob Clark, Doug Morris. *Row One:* Denny Burns, Mark Harris.

Interfraternity Council

The Fraternity System at Ohio State is governed by the Council of Fraternity Presidents. This organization was established by the presidents of the fraternities to promote and perpetuate the best interests of the Ohio State University and fraternity relations in general.

Larry Fisher, Homer Spence, John Creamer and Bill Given plan Greek Week.

Standing: John Noecker, *News Editor;* Ken Underwood, *Photo Editor;* Patsy Smith, *Managing Editor;* Mary Kay Evans, *Sorority Advisor;* Jim Noble, *Business Manager;* Doug Morris, *Fraternity Advisor. Seated:* Bill Reiber, *Editor-in-Chief.*

Jim Lawrence and Mark Harris advise freshmen secretaries.

BUCKEYE LEAF, official newspaper of the fraternity system, began publishing during Greek Week of this year. Copies were distributed to living units by pledges. A monthly publication, Buckeye Leaf promotes "Fraternities and Sororities for Tomorrow's World."

Top Row: Marie Kohan, Carolyn Young, Jill Miller, Bonnie Babbitt, Natalie Ferguson, Barb Batison, Betty Blake, Edie Sinnema, Judy Carter, Judy Fox. *Row One:* Martie Washburn, Jan Alspaugh, Lendra Jordan, Cathy Klaus, Susan Lynch, Mikki Eigen, Karen Mailender, Christine Hadley.

Junior Panhellenic

Junior Panhellenic is composed of representatives from the pledge class of each sorority. The organization encourages pledge scholarship by giving awards, and sponsoring various campus-wide social events. Working on the Pledge Princess Prom kept the members busily occupied most of the year.

FFC

The Freshman Fraternity Council is made up of representatives from the pledge class of each social fraternity. Like Junior Panhellenic, the Council encourages pledge scholarship and sponsors various interfraternity events. This year's projects were the Pledge Princess Prom and Gainer Cup Banquet.

Top Row: Robin Robinson, David Yacso, Richard Vetrone, Gerald Chubb, Frederich Goodman, Link Harper. *Row Six:* William Fields, advisor; David Denune, Charles Kirk, Warren Nelson, Tom Holmes, Don Lockbaum. *Row Five:* Jim Halscott, Tony Friedal, Sheldon Ocker, Melvin Zorch, Mickey Warsaw, Tim White, Dale Faulk. *Row Four:* Bill Ruggles, Bud Rousenberg, Steve Bean, Jim Hendrickson, Robin Sandefur, Tim Rose, Marvin Bantell. *Row Three:* John Hoffman, Gary Fate, Bill Spain, Brian McConnell, Don Baudo, Mark Kossoff. *Row Two:* Don Youwker, Jim Rice, Alan Smith, Dennis Seaman, Fred Hill, Mel Bucklan, Ron Weitsner. *Row One:* Lester Ferguson, Daniel Swillinger, Jeff Hockman, Bob Taylor.

The dads of Alpha Chi Omega were treated royally for Dad's Day this year. Friday the dads stayed overnight at the house, and Saturday morning they were "pledged" with a special ceremony. Another special event of the year was the Carnation Formal, a winter dinner dance at the Desert Inn. The girl who contributed the most to Alpha Chi during the year was crowned Carnation Queen. On Founders Day, October 15, the sorority arranged a buffet luncheon honoring the alumnae and the new initiates. After the luncheon the Collegiates entertained with sorority songs. A duo with Cindy Hyre on drums and Gail Reichenstein on Piano was an added treat. In addition to their many activities, during the school year Alpha Chi Omega honored their mothers at a special Christmas party and a Mother's Day Tea.

Eddi's going to have a mouthful of snow!

Alpha Chi Omega

Top Row: Donna Heald, Vicky Skidmore, Jeanette Fulton, Sandy Boger, Sue Ernsberger, Kay Logan, Carole Hartle, Betsy Shearman, Mary Wicklund, Pat McNeil, Sue Bear, Mattie Ernst, Sue Hutchinson, Judy Masel, Kay Durant, Sandy Shearman, Helen Mandt. *Row Three:* Marilyn Sheridan, Ann Herr, Linda Davis, Janet Stolle, Judy Shultzman, Bonnie Cone, Robin Velte, Binnie Slagle, Jackie McLain, Brenda Boughton, Ellen Coilbart, Marlene Knell, Joan Shultzman, Joan Ingles, Merry Jo Thompson, Jo Ingmire, Cindy Hyre, Linda Liddell. *Row Two:* Eddi Logan, Phyllis Powell, Judy Pope, Judy Marsh, Sharon Dent, Monica Mandula, Jane Durbin, Mrs. Martin, Kay Rainsburg, Jane Tomford, Leann Lucas, Gail Reichenstein, Betty Stansbury, Peg Brown. *Row One:* Judy Watkins, Sandy Badgley, Mary Lou Schade, Betty Macarthy, Joy Huffman, Kathy Shehan, Alice Lyon, Lila Kay Smith, Barb Kellogg, Linda Lawrence, Mary Ann Danaher, Joyce Cameron.

A new pledgee meets her housemother.

Alpha Delta Pi

The girls of Alpha Delta Pi held many successful parties this year, beginning with their Halloween masquerade party, but their most remembered party was an informal slumberless party at which the girls were too wide-awake to slumber. For whose benefit was this slumberless party? You guessed it—their eager young pledges. Everyone participated from the shyest pledge to the sorority housemother. The housemother helped the spirit of the party by participating in the skits, to the great enjoyment of everyone. The party was a good indication of the close bond between the members of this sorority and their housemother. Winter Quarter the pledges were honored at the annual Winter Formal at which time pledges received souvenir paddles by which to remember their pledgeship and the dance.

Top Row: Sue Warner, Brenda Walsh, Kathi Purdi, Evie Butler, Joan Bayles, Karen Roberts, Kay Shultz, Carolyn Ohnsman, Barbara Maben, Ann Davidson, Judy Schofield, Ann Gerlinger, Cheryl Evans, Carole Rydquist, Kay Rapp, Sue Triggs, Susie Wilson, Beth Goodman. *Row Four:* Natalie Ferguson, Joan Smith, Charlotte Stoll, Judy Duffey, Penny Van Der Putton, Karen Townsend, Carol Mathews, Patricia Dinga, Audrey Ekey, Cathie Brodie, Nikke Sherman, Susan Batchelder, Rita Pfaff, Mary Ann Gorick, Ellen Boren, Gerry Goles. *Row Three:* Alice Akerberg, Judy Giesseman, Marty Simmons, Karen Derck, Judy Whitt, Jan Alessio, Elane Shaw, Melinda Saurer, Betty Lorenzin, Barb Hegler, Nancy Paine, Georgeanne Allard, Sandi Bowman, Kathleen O'Neil, Vickie Verhoff, Sally Davidson, Barb Burt. *Row Two:* Ann Shawen, Marie Zaina, Naomi Harris, Enid Caddey, Maryann Sekerak, Janice Brooks, Judy Moats, Barbara Wilkinson, Sandra Caldwell, Patty Adams, Sandy Gulyas, Beverly Hanson, Linda Donley, Sharon Murphy, Karis Goldsberry, Barbara Barron, Sharon Forche. *Row One:* Linda Burch, Emy Lou Drumm, Caroline Lunn, Becky Ohnsman, Janet Bright, Norma Bohlender, Judy Werk, Helen Bierly, Carol Boyer, Shirley Olsen, Joanne Urdea, Annette Hutcheson, Polly Frame, Ginny Kidwell.

Top Row: Lala Meyers, Lonnie Lubitz, Joye Feinberg, Mimi Lenkowsky, Tressa Ruslander, Arlyne Kanter, Molly Totz, Mary Sue Yosowitz, Nancy Karlin, Pat Bremen, Emily Raab, Carole Shusterman, Martha Hoffman, Karen Mailander, Lynda Levison. *Row Four:* Lynda Levine, Sylvia Margolin, Iris Maybruk, Marcia Schaffer, Evie Rosen, Sheila Vesler, Alice Ziskind, Joan Raflo, Helen Feldman, Mimi Bookatz, Carole Ratner, Janet Handelman, Cynthia Cohn, Carole Brenner, Ruth Goldstein, Merle Feldbaom, Barbara Feibel. *Row Three:* Wilma Shore, Harriet Mervis, Judi Bloom, Lyn Trager, Marcia Stein, Susan Waldman, Leslie Rocker, Wendy Abrams, Elaine Spike, Carol Bershad, Eileen Lieberman, Carol Camras, Teri Stoller, Barbara Foger, Flora Teres, Judy Schimmelman, Marcia Elpern. *Row Two:* Francie Myers, Beverly Bailes, Deanie Saltzman, Sharon Rubenstein, Barbara Herman, Marilyn Goldman, Mrs. Dora Cotten (H.M.), Barbara Harris, Bonnie Atkin, Maureen Fromkes, Rickie Stone, Carolyn Cohen, Elin Rubin. *Row One:* Renee E. Schwartz, Linda Triger, Ruth Berenberg, Susie Meyer, Roberta Brawer, Greta Davidson, Fran Horn, Deanna Ross, Nancy Brodkey, Bonnie Obstfeld, Faith Ringol, Ricki Rieur, Bobby Berlin.

Alpha Epsilon Phi

The year 1960 has been one of success and triumph for the girls in Alpha Epsilon Phi. They have made every season a memorable occasion. Their busy schedule started blossoming in spring when their May Queen candidate was elected to the Queen's court. In autumn another pretty member was honored when she was chosen a candidate for homecoming queen. To end this season of burning leaves, pumpkins, and apple cider the sorority gave a silo party. The girls dressed in farm clothes and worked on Hayseed manners in order to take part in appropriate entertainment, thoroughly enjoyed by the girls' dates. The sorority house quickly became a silo with haystacks and sawdust. Setting the stage for the unique entertainment and party theme. The Autumn Quarter party brought to a close another successful social year for the girls of AEPhi.

The sophomores take time out from the silo party to pose.

Top Row: Janet Grove, Janet Ricket, Ellen Hixson, Peggy Ann Gastilow, Juli Segerstrom, Sigrid, Ann Schultz, Barbara Jackson, Patricia Barlow, Judith Fox, Carole Gardner, Christine Fell. *Row Two:* Judy Lynne Robinson, Julia Higgins, Judy Barickman, Jacqueline Dodd, Marilyn Saddler, Karen Hummer, Dorian Lester, Pat Miller, Maryellen Butts. *Row One:* Mae Mann, Mary Lou Thomas, Charlene Hyde, Judy Spurgeon, Mrs. Auline Outland, Charlotte Jenkins, Marcia Hahn, Vivian Smith.

Alpha Gamma Delta

The punch bowl attracts a customer.

One of Alpha Gamma Delta's goals this year apparently was the proper nourishment for its members. Why? At a Chicken and Bean Party, the sorority served delicious chicken to the girls who raised their accumulatives. Dry beans were served to the girls who did not. The recognition dinner keeps the members of the sorority working on grades. Nourishment of the mind brings nourishment for the body is the theme. The challenge it represents benefits the sorority greatly, members feel. Awards were given to the active with the highest grades and to deserving pledges; thus the dinner fulfilled its purpose by honoring all who had applied themselves diligently. On the lighter side, each year Alpha Gamma Delta awards a Man Trophy to a male student. This year it was given to the fiancee of one of the girls.

Alpha Kappa Alpha began social activities with a Kick-off Dance to welcome new students the Saturday before Fall Quarter classes started. Members of the sorority efficiently planned an active and helpful year by devoting much of their time to service projects. The new pledge class sponsored a party at the Juvenile Diagnostic Center in Columbus. For another service project the sorority sent a boy to the YMCA summer camp. In addition Alpha Kappa Alpha made a needy family's Thanksgiving a happy one by presenting them with a basket of food. Members of the sorority confess considerable personal satisfaction this year, from their experiences in giving to and helping others. Janice Garnett, president of the sorority, was chosen to live in the WSGA Honor Dorm.

Just back from church?

Alpha Kappa Alpha

Top Row: Charlene Lewis, Johnnie Mae Gordon, Dolores Curtis, Elaine Davis, Vicki Stevens, Sharron Hawkins, Yvonne A. Method, Joanne E. Payne. *Row One:* Nannette Sanders, Olivia Flanagran, Carol Gore, Ann Dandridge, Janice Garnett, Henrietta Bibbs, Jo Ann Davis.

Top Row: Joy Ansley, Beverly Varchmin, Terry Bauer, Ann Barns, Cathy Cummins, Mary Laoe, Judy Davison, Patti Gassman, Mary Ann Edstrom, Suellen Ring, Jean Boggs, Linda Hamilton, Pat Donnelly, Shirley Dunn, Susan Lynch, Jane Howard, Mardy Stihler, Edna Hamilton. *Row Four:* Patsy Leighton, Nancy Kelley, Ellen Rozelle, Linda Emerine, Beth Hofstetter, Sharon Hock, Carolee Bridenbaugh, Clare Truesdell, Ann Wrigley, Diane Hostetter, Jane Robinson, Sara Wantz, Mary Young, Luann Mueller, Carol Pratt, Suzanne Flemington, Carolyn King, Marie Kohan, Jo Ann Brettell. *Row Three:* Joyce Graziani, Kathy Harman, Karen Maul, Diane Detwiler, Susie Wells, Elenor Pugh, Carol McMillen, Wendy Houghton, Ann Boyce, Carol Youmans, Diana Triest, Ursula Schnetzer, Marsha Hartzler, Sue Ann Rase, Lynnette Lynn, Cinda Beloat, Gayle A. Lewis, Lynn Stone, Anna Lea Barry. *Row Two:* Jeanne Simpson, Jane Richards, Jan Wichterman, Mary Hybert, Suzanne Deming, Barbara Smith, Mrs. Brown, Sidney Graves, Billie Pierce, Ann Williams, Natalie Scheetz, Joyce Elsasser, Barbara Bailey. *Row One:* Judy Mockabee, Aletta Gype, Patti Kana, Diana Cartnal, Bo Herrington, Susie Bergman, Elaine Ahlbrand, Nancy Daugherty, Becky Fox, Sharon Hedges, Judy Richards, Jane Rees, Carolyn Meier.

Alpha Phi

President Barbara Smith accepts the point hour trophy.

The Alpha Phi's talent at stuffing chicken paid off at Homecoming decoration time. The sorority won first place with their Walt Disney dog and the theme, "Send 'Em to Pluto." Many other honors came to the Phi House. Jan Wichterman was on the May Queen Court. The chapter won a national scholarship award at their national convention last summer and on campus received the scholarship trophy for having the highest active point hour average among sororities for the 1959-1960 school year. The award was made during Fall Quarter at the 45th annual Panhellenic Scholarship Banquet.

Along with good scholarship, the Alpha Phis are noted for having fun at their social events. The Alpha Phi Winter formal was a mock New Year's Eve party. Streamers, balloons, punch, and mid-night kisses were all part of the evening.

Where did the house boys go?

Alpha Xi Delta's new Florida room may be a poor place to study at finals time, but few will deny that it is a lovely addition to their house. Bamboo furniture, glass panels, and large plants make the room seem very southern. The room was constructed during Fall Quarter. Some of the girls became so anxious for it to be completed that they pounded in a few nails themselves. Elaine Rigdon was elected to the Homecoming Queen Court and Cora Riber served as Chief Justice of the Panhellenic Commission. During Spring Quarter, members who were pinned entertained their pin-mates at an outdoor barbecue on the patio. A main event on the social calendar was the traditional Rose Formal, at which the Alpha Xi Deltas crowned a "dream man."

Alpha Xi Delta

Top Row: Connie Mamas, Eve Evans, Betsy Howsman, Audry Rogers, Charma Graf, Shalmir Watson, Kay Grimshaw, Karlene Stark, Tina Lisch, Arlene Springer, Connie George, Judy Glass, Peggy Ketteman, Sue Riley, Karen McKinstry, Terry Mishey, Ann Yarrington. *Row Four:* Ann Loscocco, Karen Waters, Joan Hartsel, Donna Simpson, Jane Pond, Carol Harlow, Peggy Colegrove, Suzi Gardner, Donna Traver, Jan Mizer, Dolores Pavicic, Carolyn Burwell, Ginny Riebel, Judy Claugus, Peggy Sellers, Amelia Fry, Carol Elliott, Sue Gibson, Petty Cronin, Kay Ward, Sandy Sullivan, Vanessa Wical, Kay Gunther, Bonnie Glasgown, Sherry Hauch. *Row Three:* Sally Toland, Jeanne Spence, Sue Claypole, Bonnie Renner, Barb Cunningham, Joyce Huffman, Becky McCurdy, Betsy Telfair, Dee Darrow, Judy Kraemer, Nancy Downs, Carolyn Kelley, Judi Borneman, Linda Ohmer, Alane Kenney, Linda Librize, Elaine Rigdon, Mariann Lafferty, Paula Myers, Pat Probst, Lynn Hardee, Lynn Barensfeld. *Row Two:* Kay Lemasters, Carol Garst, Yvonne Winter, Ruth Wixon, Carole McKnight, Sue Beckemener, Betsy Garmhausen, Diana Dumaree, Jane T. Graham, Aline Telfair, Carolyn Goll, Vicki Ridge, Eva Jo Wheeler, Namcy Minger. *Row One:* Molly Rinehart, Joyce Lightfoot, Marilyn Wigger, Carol Ann Hughes, Jean Doyle, Peggy Jo Leech, Rita DiPaolo, Joan Doyle, Joyce Murray, Nancy French, Beth Banning.

Top Row: Jolene Combs, Pam Lane, Terry Smith, Carol Huamerickhouse, Linda Cubbege, Phyllis Ripley, Gail Perrin, Jane Durrstein, Susy Barnard, Edith Bryan, Nancy Dunlop, Judy Curry, Carol Warner, Kathy Tonti, Elaine Tonti. *Row Four:* Mary Lynne Fouse, Jolene Crossen, Carolyn Meister, Juanita Long, Lynda DeMuth, Judy Hansley, Mary Ann Price, Beverly Fahy, Judy Magnuson, Joyce Montgomery, Veretta Tunis, Barbara Jagger, Merle Wagner, Betty Jo Evans, Mary Linda Lewis, Karmin Burow, Janet Lineback. *Row Three:* Suedi Brumbaugh, Edie Sinnema, J. Judith Chapman, Sandy Rundell, Hazel Lacks, Nancy Keller, Jane A. Ullman, Euretta K. Dixon, Anne Flynn, Carol Crum, Florence Brown, Mary Beth Fontana, Melinda Murrbon, Bonnie Cieterich, Lynn Ransbottom, Mary Jill Smith, Patsy Snyder. *Row Two:* Carolyn Broyles, Marilyn Zell, Joan Freling, Carol Kammerer, Marilyn Dezera, Norma Jean Weil, Laura Williams, Nancy Gahy, Beverly Hare, Penelope Cragon, Carol Coffman, Joan Robson, Judy Albertson. *Row One:* Sue Roberts, Linda Porter, Pat Young, Pat Tenney, Pat Gallant, Linda Johnson, Dianne Hollenbach, Jean Dawson, Cathie Maidment, Sue Stafford, Janet Plecha.

Chi Omega

The Chi Omega house became a jungle for an evening of fun during Winter Quarter. The occasion was the annual "Chiomunga" Jungle Party. Guests wore brown make-up, and the house was decorated with leaves and grass. Other highlights of the year, members note, was the Chi Omega National Convention last summer at Greenbrier in White Sulphur Springs, Virginia; the award to Mary Kay Conyers of the outstanding scholarship trophy for the highest point hour accume from Panhellenic; and the spring dinner-dance at Ilonka's Provincial House with the seniors as honored guests. Plans for a new chapter house have been completed. Construction will begin this summer. The Chi Omegas are looking forward to a house warming next year.

Chi Omegas play Santa to each other.

The Tri-Delta Pansy Breakfast is a traditional event for all Tri-Delta chapters. All senior engaged women on campus are invited to attend the "Perfect Wedding" and fashion show at Ilonka's Provincial House. A senior member is the bride and her groom is the Golddiggers King. Each engaged girl steps through the Pansy ring as her name and the name of her fiance are announced. Many honors came to the Tri-Delts. Mary Ann Jones was selected to be a justice of Panhellenic commission, Judy Alexander was elected a member of Student Senate, and Marilyn Kail was Lantern make-up editor in the spring. The kitchen boys surprised everyone when they crowned a "Kitchen Queen." The queen was chosen on the basis of friendliness and helpfulness. An elaborate pageant, the crowning of the queen and the presentation of the trophy climaxed the events of Spring Quarter at the Tri-Delta sorority house.

"I now pronounce you man and wife" at the Tri-Delta Pansy Breakfast.

Delta Delta Delta

Top Row: Marcia Hanna, Maryellen Brant, Carole Finkbone, Phyllis Kile, Judi Richmond, Ginny Faust, Julianne Harris, Karen Knudsen, Peggi Ryan, Gayle Humston, Karen Krause, Cheryl Hendricks, Katherine Ryan, Elizabeth Cammett, Nancy Messimer, Carol Schultz, Mary Steinmetz. *Row Four:* Marilyn Sammet, Isabelle Harner, Judy Reynolds, Jean Bigley, Jane Edwards, Sue Huston, Judy Alexander, Jane Cellio, Sandra Sarkkinen, Becky Rorris, Mary Jane Tharp, Pat McArtor, Myra Heilman, Barbara Ann Easton, Lanah McNamara. *Row Three:* Kathy Johnston, Mary Ann Jones, Linda Potter, Debbie Keach, Betty Jo Blake, Terri Brummel, Judy Filipek, Sharon Cotter, Kay Tyler, Mary Carol Cook, Patricia Mengert, Sue Rothar, Jan Galloway, Mimi Reys, Connie Wright, Dottie Radik, Janet Beam, Marve Ann Olsen. *Row Two:* Jean McLaughlin, Barbara Slater, Laurie Loverde, Barbara Helal, Linda Kubiac, Judy Wesner, Sandy Helm, Mrs. Alberta Buerkle, Trish Ryan, Nancy L. Wampler, Marianne Riley, Mary Anne Penzone, Marilynn Kail, Carol Gattner. *Row One:* Joyce Rogers, Patricia Szoke, Joanne Shilling, Collin Grisseau, Jani Miller, Julie Fulks, Anita Hartman, Bobbie Verdone, Lee Hanna, Catherine Jones, Beth Evans, Janie Vieth, Sandra Boulis.

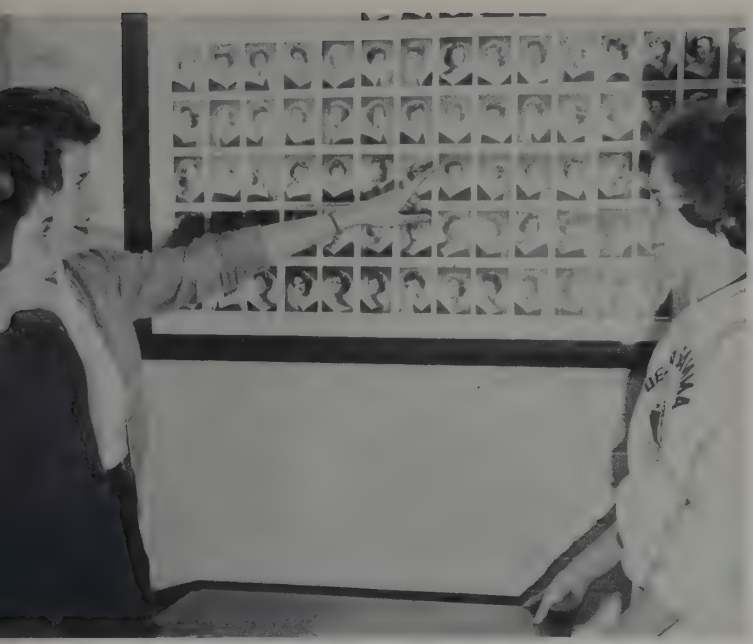

"Remember her point hour?"

Delta Gammas continued to maintain high scholastic achievement during 1960-61. With a 3.025 accumulative point hour, DGs posted the highest average of all Ohio State sororities for Fall Quarter. Previously, the chapter, with a 2.904 accumulative, received the second place academic award at Panhellenic's Annual Scholarship Banquet for the 1959-60 school year. An additional honor was brought to Epsilon chapter when Linda Radabaugh was chosen a member of the Homecoming Court. Autumn social events were climaxed by a pre-election campaign party at which Kennedy supporters showed their loyalty by wearing blue outfits; Nixon followers wore red. Delta Gammas set aside the next day as a special time to honor their fathers. During "Dad's Day" the group sponsored a buffet luncheon, put on a skit, and held open house for their fathers. Other special activities of the year included a winter dance honoring new pledges, exchange desserts with AGR and SDT, and a spring semi-formal.

Delta Gamma

Top Row: Nan McMillen, Diane Parkhill, Carolyn Reidy, Cheryl Reister, Julie Miller, Ann Gimre, Susie Glick, Penny Peterson, Sara Schaublin, Donna Buys, Nikki Kessler, Shari Preston Mary Ann Morgan, Melanie Maddox, Carol Kleifgen, Daneen Andrews, Kathy Thompson, Sally Gamertsfelder. *Row Four:* Pat Snyder, Judy Ryan, Carol Flick, Sandy McIntire, Nancy Gernhardt, Barb Gehring, Joy Shepard, Molly Humphreys, Carole George, Bonnie Schultz, Erin Malley, Jan Graber, Lannie Spalding, Carol Ann Mason, Patty Albanese, Mary Linda Conrades, Susan Sohner, Shirley Huston, Cloe Ann Gusweiler, Leanne Gurney, Christy Assman, Julie Ortman, Sandy Price, Barbara Reed, Carolyn Kerr, Margo Aylesworth. *Row Three:* Karen Bahmer, Sally Shifflette, Mary Thomas, Patti Donaldson, Sandy High, Jo Ann Nickerson, Julie Thompson, Judy Anderson, Janet Sutjak, Suzie Clapp, Alice Shuff, Nancy Stenger, Sally Goodfellow, Kathy Kinnison, Ann Courtright, Sandy Oxley, Sandy Jennings, Sue Bauer, Marta Hoge, Janet A. Jones, Nancy E. Draudt, Linda Radabaugh. *Row Two:* Lynn Zuber, Linda Johnson, Julie McGreevey, Sally Sheetz, Ruth Herrman, Nancy Oxley, Mrs. Watt M. Banker, Marlene Yockem, Shirley Schwerman, Binnie Stoskopf, Carol Ann Williams, Suzanne McCoy, Mary Hayes, Susan Mackensen. *Row One:* Martie Washburn, Patti Richards, Sara Reilly, Carolyn McCarty, Carol Good, Marlene Chinn, Becky Ekers, Julie Gehring, Karen Good, Sue Radabaugh, Susie Taylor, Lynne Wilcoxen, Jane McLaughlin, Suellen Sutphen.

Top Row: Sandra Super, Hindy Kravitz, Andrea Levitt, Iris Evans, Mikki Eigen, Beverly Spike, Toby Rosenberg, Deana Kalman, Lynda Robbins, Louise Trewhaft, Sherrie Kaufman, Susan Strassler, Rosa Lichtman, Donna Gilbert, Linda Zinn, Terry Kockman, Linda Zelvy, Linda Garaway, Bonnie Lang, Sandy Zimmerman, Sharon Greenblatt, Rita Waldman, Cookie Hantman. *Row Two:* Joyce Klein, Iris Zeeman, Karen Levine, Susan Thomas, Judy Jacobson, Bev Dann, Sandy Fried, Roberta Frankel, Maxine Schultz, Bev Rosenmutter, Karen Rosenberg, Adrienne Marks, Lynne Bodenger, Roz Biederman, Marcia Stein, Joni Cohen, Bobbi Sherman, Ellen Appelbaum, Marcia Gurss, Joanne Lustig, Bonnie Glueck. *Row One:* Elaine Halpern, Myra Lipsky, Anita Klein, Eileen Portney, Ellen Silfen, Jane Munzer, Linda Friedman, Eileen Lopate, Toby Freezman, Janet Kahn, Anita Miller, Edie Nutkin, Ruth Goodman, Helene Snyder.

Delta Phi Epsilon

"Here we go again!" and Kingston Trio style they went!—to the Kingston Trio, of course. After Deephers had taken dates to see this famous group, they recelebrated the evening at their new house—with their own Kingston Trio party. Although many of the decorations were Deepher-inspired for this autumn social event, Capitol Records supplied the rest of the theme material. And Sigma chapter kept on swinging throughout 1960, '61. Headline events were . . . the victorious bowling team which won its second consecutive victory over 236 girls in eleven leagues in campus intramurals . . . the selection as Sundial's Sorority of the Month for March . . . the Phi Epsilon Pi Dream Girl Queen . . . the girls chosen for honoraries and campus activities' positions . . . the pledges' week-end ditch to the D Phi E chapter at Michigan . . . the duplicate bridge masterpoint card party . . . the after dinner guest faculty firesides on Wednesday nights . . . the ZBT Christmas party for a local settlement group . . . and the dinner for the men on the Golddiggers Court.

"How (twang!) do we (bongo!) sound (ping!)?

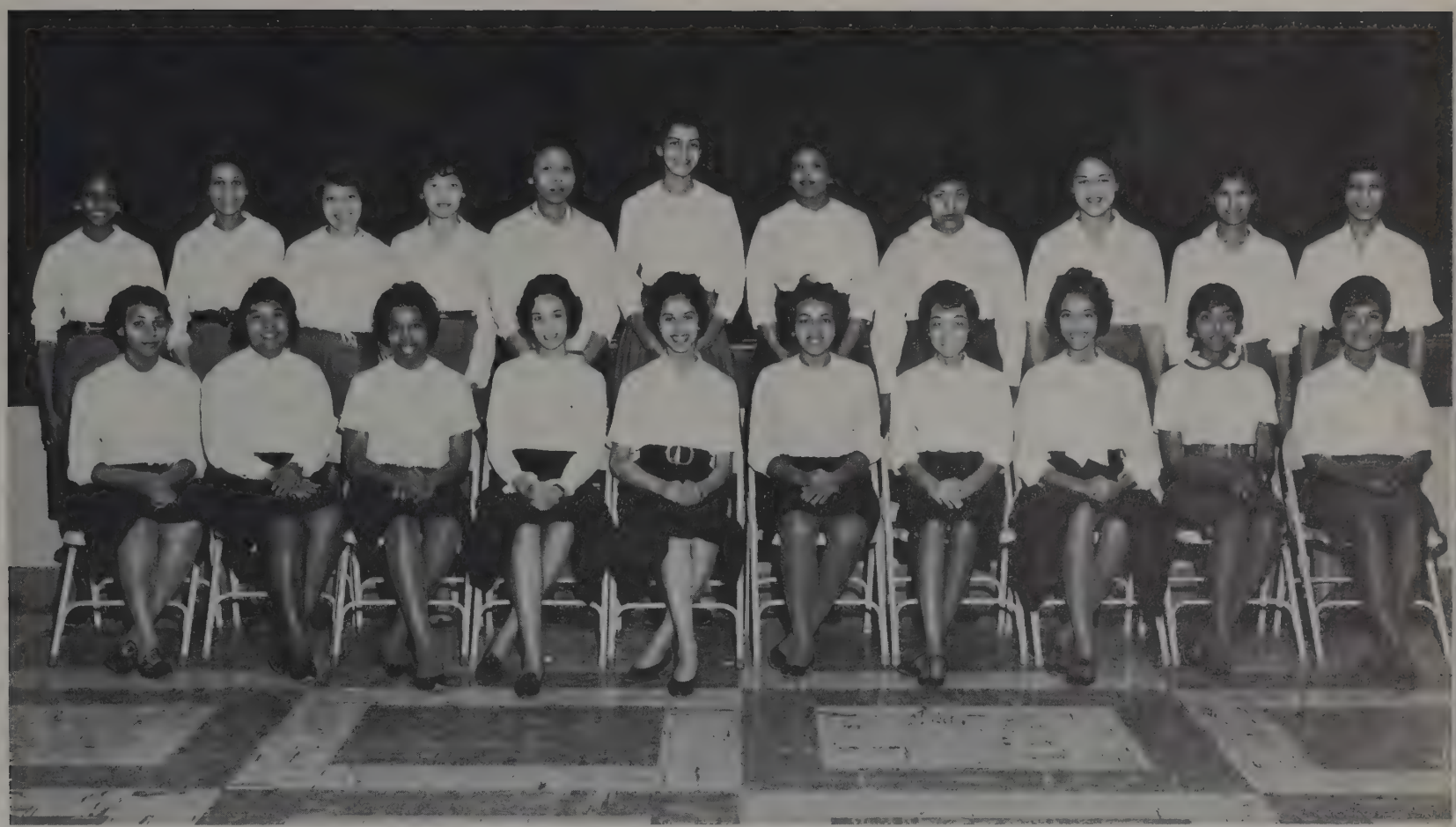

Top Row: Lenora Jordan, Jakki Stewart, Clariner Freeman, Anne Banks, Elsie Williams, Lynnette Shaw, Mary V. Rookard, Carolyn Young, Jane Cobbs, Betty Webb, Sylvia Nelson. *Row One:* Cecelia Houston, Jacquelyne Wallace, Helen V. Smith, Juliet Coles, Joyce Chavis, Vivian Harris, Patricia Payne, Barbara Jemison, DeVonne Hunter, Raye Wills.

Delta Sigma Theta

Deltas prepare for "Peppermint Folly."

Again this year, Delta Sigma Theta has become known for its many projects aiding the community. In the Columbus area, Deltas volunteered services for the Neighborhood House, the Juvenile Diagnostic Center, Home Echo, and Columbus State School. In cooperation with national sorority projects, Epsilon chapter supported mental health programs. With alumnae, Deltas sponsored a party for outstanding youths in New Orleans. Social events also reflected in the Deltas' efforts. In autumn the "Ice Breaker" party welcomed freshmen. "Peppermint Folly," the Winter Quarter Casual Theme Dance, carried out the sorority's colors of crimson and white—in the girls' red shirts and white sweaters, in the decorations, and in the prizes. Highlighting spring activities, the entire group went to see "Raisin in the Sun," a play written by a sorority sister. In campus activities, Delta Sigma Theta was proud to have among its members a homecoming queen candidate representing Mack Hall, a collegienne, and a WSGA Honor Dorm resident.

Delta Zeta added glitter to the gold in this 50th anniversary year of the founding of Theta chapter. Providing the sparkle were the fraternity queen crowns from Alpha Tau Omega, Alpha Sigma Phi, Tau Kappa Epsilon, and Lambda Chi Alpha and the trophies for first place in the Inter-Sorority Sing and ATO Circus Skit. For a service project the sorority purchased an audiometer for the Columbus Speech and Hearing Center. Highlighting the golden year, Delta Zetas awarded the "Order of the Golden Rose" to each of its founders celebrating 50 years of membership. Held at the Scioto Country Club, the anniversary banquet also honored alumnae of the chapter from Columbus, the National Director of Membership, and the Ohio Collegiate Province Director. Concluding its 50th year, in spring Theta chapter was featured in "Lamp," national DZ magazine.

Inter-Sorority Sing winners serenade.

Delta Zeta

Top Row: Marilyn Erlenbusch, Linda Zipp, Mary Sue Eickmeyer, Sally Casto, Nancy Anne Hanna, Sharon Surrell, Marcia Williams, Barbara Fay, Grace Brumbach, Helga Storz, Barbara Lebold, Margie Flory, Sharon Cornille, Sue Cunningham, Melinda Ford. *Row Four:* Dyanne Glass, Katherine Haynes, Barbara Mould, Marty Young, Charlotte Shirk, Marjorie Hart, Sherrie Preston, Ann Neely, Carolyn Galbraith, Barbara Wolfe, Pat Morison, Jean Mizer, Barbara Smigel, Bev Jones, Ann Griffith, Bev Kihlken, Rosemary Downey, Kay Griffith, Sue Neutzling, Carol Ann Freshwater, Marianne Green. *Row Three:* Jan Clark, Christine Hadley, Dolores Plasendale, Pat Shoemaker, Patty Brown, Judy McClannan, Carolyn Frost, Jane Ferris, Cathi Kazienko, Anne Hilf, Mary Hoffmaster, Kathryn Pearce, Kathy Reddy, Esther Dahs, Louise Larrimer, Rosie McClain, Harriet Linegaugh, Marcene Collier, Janet Cline. *Row Two:* Sally Greider, Becky Kerr, Fritzi Ayle, Roberta Koons, Sandy Bay, Judy Kerr, Peggy Pees, Mickey McDowell, Diane Haha, Joan Glazer, Janet Leas, Kathy Kelly, Gail Tuttle, Barbara Ong, Barbara Varley. *Row One:* Normasean Merrill, Rachel Pidgeon, Susan Lehew, Kay Gearhart, Carol Gearhart, Cara Minshall, Linda Zufall, Nancy Parrett, Jodi Vinsel, Jan Myers, Cindy Strayer, Liz Freeman, Kathie Trahm, Carol Selway, Jane Nuske.

"Now girls, sing loud and clear."

The Gamma Phi Betas won an exceptional honor this year by having their sorority pin voted the most beautiful Greek pin by Banta's Greek Exchange. One of the sorority's activities, and one that has become a tradition at the Gamma Phi House, is Dad's Day, which was held this year on November 5. On this weekend a passer-by may have noticed several older men entering and leaving the sorority house. This was because the Gamma Phis invited their fathers to be guests at the house for the weekend, and the girls entertained them royally. The dads acquired an inside view of life in a sorority house and they got a taste of campus life at Ohio State. The weekend's climax came when each dad was initiated into "The Royal Order of the Crescent Moon Men." In the midst of their activities, the Gamma Phis took time out to capture the third place award for their Homecoming decorations.

Gamma Phi Beta

Top Row: Connie Young, Pat McCarrick, Kathy Yheaulon, Nona Hunt, Jann Nanoviak, Marilyn Dodd, Gaye Grinsley, Paula Hoffman, Bonnie Homsher, Gail Grutzner, Carole McKie. *Row Two:* Rosemary Murphy, Carol Sue Burger, Joyce Hackman, Mrs. Marie L. MacDonald, Sherry Cunnings, Lori Campbell. *Row One:* Jerilyn Robey, Jean Yarian, Carole Horn, Carol Thornhill, Marcia Fitzpatrick, Jane Hover.

Top Row: Judy Warner, Barbara Knouse, Karen Smith, Melissa Potter, Karen Niebel, Rosemary Tidings, Diane Locey, Janie Biggs, Nancy Rehmert, Diana Matthews, Geri Schmidt, Elizabeth Frankman, Nancy Gieringer, Susan Thone, Nanci Henry, Janet Barnes, Karen Elliott. *Row Four:* Bonnie Smith, Monya Mosberg, Jackie Zink, Jeri Wright, Nancy Hagenlocher. Patsy Miller, Pat Hiatt, Nancy McKinstry, Linda Nelson, Vicky Rains, Ann Galloway, Susie Wile, Susie Fooster, Annette Tidings, Martha Brown, Bebe Baird, Cathy Frear, Diane Walters. *Row Three:* Joanne Manning, Janet Alspaugh, Ann Egbert, Linda Davis, Carole Hinkle, Katie Degg, Diane Dombey, Joanie Armstrong, Mary Behrens, Carol Waters, Carolyn Courtright, Patty Lutzy, Nancy Walz, Judy Fritz, Ruth Eickelberg, Kay Cameron, Carolyn Eberhardt, Nancy Kohli, Marilyn Sifferlin, Anne Kochensparger, Mary Ellen Gaffney, Jan Goff, Melissa Birnie. *Row Two:* Patsy James, Corita Hittson, Connie Crooker, Jean McQuilkin, Kay Hunt, Judy Watts, Judy Hepkema, Molly Miller, Charlotte Harrold, Jane Sifferlin, Susie Jones, Mary Jane O'Neill, Rosalie Van Heyde, Dee Mullinnix, Carol Kittinger. *Row One:* Gail Halkyard, Lynn Hammond, Judy Grubbs, Jan White, Sandi Faysash, Bev Manos, Nancy Williams, Susie Gaty, Sandy Hickle, Toni Rogers, Sue Whitt, Linda Hack, Jill Chapman, Mary Lou Edwards.

Kappa Alpha Theta

The Alpha Gamma Chapter of Kappa Alpha Theta again won the Panhellenic scholarship trophy, having the highest accumulative point hours for both the pledge and the class chapter. Though busily studying, the Thetas found time to have a Halloween party (climaxed by the arrival of who else but the Great Pumpkin) and a Christmas party followed by still another party with the Kappa Sigs for orphan children. The Thetas had time for other socializing, too. They held serenades with the Phi Gams. SAEs, Sigma Chis, and the Phi Taus, on another occasion they traveled to Ohio Wesleyan to visit the Thetas there. Besides the scholarship trophy, the Thetas (who, by the way, were named the SUNDIAL sorority of the year) were honored with three other first place awards. One member was elected Military Ball Queen, another Pledge Princess, and the sorority itself won first place in Homecoming decorations.

"This string tastes terrible."

Top Row: Nancy Brusman, Mary Alice Pendelton, Joyce Fischer, Mary Ann Bricker, Jo Coward, Mary-Ann Cooper, Virginia Ann Johnson, Ruth Hofrichter, Janet Corbin, Linda Marconnet, Marianne Robbins, Elaine Fink, Beth Westenberger, Barbara Hoehn, June Young, Lina Ricker. *Row Three:* Darlene Kubishke, Linda Johnson, Sue Junk, Barbara Keister, Geraldine Clark, Linda Bower, Alice Weed, Jean Stewart, Judy Rae Thompson, Patricia Lannan, Carol Barnett, Ann Poling, Marilyn Miller, Judith Kuivinen, Nicki Miller, Sharon Stauffer, Sandra Parrish, Lenora Sater. *Row Two:* Cora Jenkins, Susan Halliday, Nancy Berner, Judith Hill, Janice Martin, Marsha Poe, Gayle Birkbeck, Linda Swartz, Alice Lou Hill, Rae Anne Frese, Judy Holloway, Judy Carter, Marilyn Wallis, Gail Miller, Eva Schiefer, Jean Donn, Shirley Fox, Joyce Miller. *Row One:* Jane Maurer, Cathy Keiser, Nancy Dunlap, Dianne Bloom, Nancy Locke, Kay Curtis, Mrs. E. W. Brown, Fran Kronauge, Hazel Keller, Eleanor Watkins, Carol Funk, Sue Mortimer, Patricia Strayer.

Kappa Delta

"What a hand!"

The Kappa Delta House on 15th Avenue has buzzed with ideas and plans throughout the school year. Most of Fall Quarter was spent planning Homecoming decorations. In keeping with the campus theme, "Disneyland," the Kappa Deltas built a giant Snow White and surrounded her with Seven Dwarfs. Fall quarter was supposed to be climaxed with a Christmas party for orphans, but the "guests of honor" came down with the measles. As a result, the party was postponed until Valentine's Day and was a huge success. In the midst of their studying, the girls and their alumnae took time to honor their founders at their Founders' Day Celebration. Another important celebration occurred when the national president of Kappa Delta came to visit during Spring Quarter. The Kappa Deltas won two awards this year. One of their members was featured as a SUNDIAL Girl of the Month, and one of their pledges won the Outstanding Pledge for 1960 award.

Kappa Kappa Gamma had a busy year both academically and scholastically. Guest speakers representing the Republican and Democratic parties came on several Monday nights to discuss their party's candidates for the 1960 election. Besides political speakers, the Kappas also heard a professor from the English department speak on the value of study. In addition to organizing these meetings, the Kappas also found time for social activities with other sororities and fraternities. A casual evening with the Thetas at the annual Kappa-Theta fall get-together, turned out to be a square dance. A more formal occasion was the Pi Phi's Monmouth Day in honor of the founding of that sorority at Monmouth College in Illinois. At Christmas time they joined with the Alpha Tau Omegas in sponsoring a party for orphan children and held serenades with the Kappa Sigs, Betas, Alpha Gamma Rhos, Phi Psis, and Phi Gams.

Hot coffee coming up.

Kappa Kappa Gamma

Top Row: Juli Warner, Carol Colucci, Elesa Bieser, Melanie Lehmann, Gloria Grennzalis, Nancy Hartshorn, Susan Mills, Sonie Clapp, Martha Allen, Jill Miller, Deborah Green, Linda Powers, Kathy Fouse, Nell Pompei, Judy Brown, Roseanne Wolpert, Ann Cowgill, Kay Yocom. *Row Four:* Emily Crose, Diane Everhart, Jeanne Allen, Savnny Strouse, Alice Bernard, Judy Robison, Virginia Rogers, Patsy Shoemaker, Janet Nitshke, Heath Williams, Jean Larue, Diane Windom, Mary Jane Diehl, Ruthie Phillips, Georgia Jones, Carol Culver, Sue Ellen Berndt, Mary Kay Evans, Diane Miller, Jeanie Zimmer, Pat Woodyard, Carole Weiler, Judy Jester, Linda Longfellow, Barbara Riddle, Beve Parry, Marianne Lehman. *Row Three:* Janet Gove, Judi Caccavello, Jeanne Smith, Sandra Secrest, Diane MacDonald, Debbie Zeller, Mary Thompson, Ronnie Sima, Karen Kline, Cac Cheek, Joyce Boedeker, Harriett Smally, Joanie Caponigro, Linda Halliday, Mule Spetnagel, Sue Hayes, Judith Rigby, Lois Bright, Jeannie Yingling, Mary Brynes, Gail Gerhart. *Row Two:* Shari Smith, Carolyn Angell, Pattie Bieser, Claire Jordan, Susie Schwartz, Carol Bringardner, Jill Preest, Corky Hummon, Mrs. Rogers, Julie Schilling, Lois Sells, Betsy Pugh, Dorothy A. Duerr, Martha Newton, Sally Kline. *Row One:* Martha Ross, Marilyn Neagoy, Patsy Smith, Jane Heringhaus, Louanne McIntyre, Nancy Riggs, Sally Griffitts, Margie Shelton, Suzie Sherck, Kay Kauer, Barbara Colucci, Jeanne Russell, Sharon Wilson.

Top Row: Pat Roush, Nancy Enright, Sue Clark, Joan Brubaker, Barbara Roush, Linda Lash, Judy Mehring, Mayetta Pheasant, Bobbie McKee, Judy Colby, Susan Todd, Jan Huston, Jane Davidson, Nancy Prutton, Karen Riegler, Carol Guyton. *Row Three:* JoAnne Settles, Carolyn Beach, Bonnie Orders, Margo McNeill, Marcia Gfell, Patricia Blakeslee, Monna Mumma, Linda Montgomery, Marge Rummel, Sandy Rader, Liz Slagle, Pati Tyson, Mary Ann Weinlein, Martha Patterson. *Row Two:* Carol Kaiser, Janey Anderson, Jo Goldschmidt, Jenny Milner, Carol Welker, Peg Lytle, Nancy Hood, Fran Roose, Mary Ann Shoop, Dorothy Linard, Sherrie McCoy, Judy Malone, Susie Shilan, Sandra Wilson. *Row One:* Sandra Smith, Babs Doster, Mimsi Wehe, Lynne Bennett, Joyce Melsop, Carol Lebay, Flo Goldschmidt, Bonnie Babbitt, Jo Hunsinger, Carol Allensworth, Diann Gillogly, Judi Davison.

Phi Mu

The Phi Mus had to change their display's theme!

A slight mishap while testing the fire-proofing on their homecoming decorations made the Phi Mu's display a conversation piece around the campus during Homecoming Weekend. Their decoration literally "burned" with enthusiasm; however, all was not lost, for the Phi Mus cleverly changed the theme of their original display from "Hook 'Em Bucks" to "Scorch 'Em Bucks." A very unique dinner, the Steak and Beans Scholarship Banquet, was held at the Phi Mu house during Fall Quarter. The girls who raised their point average from the previous quarter were treated with steak dinners, while the other members were given beans. After the dinner, three scholarship awards were presented, one for pledge scholarship improvement, one for active scholarship improvement, and the third for highest active scholarship. Last year the Upsilon chapter was a foster parent for an eleven-year-old Korean boy. The Phi Mus sent him gifts and letters. In February, the chapter was paid a visit by the national Phi Mu president.

Top Row: Susan Hickok, Marilyn Keish, Patsy Jenkins, Jan Ellis, Lynn Reichert, Judy Bush, Joyce Sprosty, Marsha Cummings, Carol Davis, Linda Myers, Donna Hill, Sally Miller, Charlotte Boyd, Jane Farrington, Paula Bennett, Jane Babcock, Susan Logan, Betty Pinsenschaum, Toni Snead, Jan Bernard. *Row Four:* Paulette Pennington, Annette Andre, Patty Winkel, Patty Boden, Sue Wayant, Nancy Bowen, Ginni Gray, Judy Morrison, Diane Kelsay, Julie Froberg, Jane Conyers, Cathie Maxwell, Judy Kelchner, June Lively, Judy Godding, Susie Fitz-Gibbon, Donna Basford, Donna Backer, Susan Gallogly, Bonnie Hedges, Linda Kaufman, Suellen Johnson. *Row* Three: Sylvia King, Bonnie Bell, Libby Woodard, Jayne Ann Rabold, Susie Care, Marylee Corder, Pat Hein, Kay Woodman, Merry Maidlow, Lin Gilfillan, Mary Lynn Unckrich, Carolyn Brahm, Nancy Strayer, Donna Ayers, Sonia Phipps, Bonnie Brinkman, Kay Hardy, Roberta Simpson, Susie Oyer, Judy Stubbs, Marsha Swartz, Sue Youngen. Row Two: Mary Lou Chase, Ann Lewton, Susan Conway, Mary Duvall, Sue Froberg, Honi Neunzig, Mrs. O'Conner, Jo Ellen Dunfee, Ednaearle Williams, Constance Retter, Judy Elwell, Karen Fanta, Phyllis Wilson, Karen Sylvester. *Row One:* Cynthia Schmidt, Anne Evans, Carolyn Beery, Karen Starn, Joyce Richardson, Mary Ann Sinay, Jean Kelchner Heineman, Sue Kay Ridgway, Susan Smith, Janet Bausman, Sandy Middlesworth, Elizabeth Meyer, Rita Hite.

Pi Beta Phi

The year started for the Pi Phis when they returned to school in the fall to find the upstairs of their house redecorated. Throughout the year, the Pi Phis were active in campus activities. Three members belonged to the cheerleading squad. The annual Christmas Formal was held at Winding Hollow Country Club. One of the coed's pinmates acted as Santa Claus, and he presented "gifts" to each male guest. These "gifts" were toys which the Pi Phis had previously selected as favors for their dates. Another event which took place around Christmas time was the orphan party given jointly by the SAEs and Pi Phis. Later in the year, the Pi Phis invited their next door neighbors, the Thetas, to the Pi Phi house to see a fashion show, with the Pi Phis acting as models. The traditional Founders' Day Banquet completed the social calendar for the year.

"Okay you guys, this is a raid!"

Confusion reigns before the Founders' Day Dinner.

"Never a dull moment" could easily describe the atmosphere at the SDT house. Paula Grant was on the Homecoming Court and the sorority took third place in the Hillel Stunt Night. An interesting and unique party was held by the SDTs during Fall Quarter. The theme of the affair was "Commercials," and everyone dressed in a costume to represent his favorite advertisement. Although the SDTs had an active social calendar, they did not neglect their academic obligations. Several excellent speakers gave talks on current affairs at Monday night meetings. Among them were Prof. Allen A. Schmieder of the geography department, and Prof. Harvey Goldberg of the history department. The sorority co-sponsored a Christmas orphan party with the TEPs and gave a basket to a needy family during the holiday season. SDT's annual Founders' Day Dinner completed the year.

Sigma Delta Tau

Top Row: Marylyn Greenbaum, Deena Schlosser, Amy Glicksberg, Susie Sternberg, Wendy Alexander, Linda Franklin, Hope Brown, Sandy Nathan, Susan Benfer, Wendy Weiner, Marcia Lopate, Peggy Rosen, Judi Dorman, Barbara Lipton, Sue Golden, Joan Falkenstein, Judy Senn, Alice Lebermuth. *Row Three:* Eleanor Michaelson, Brenda Schilling, Susan Greenwald, Diana Marx, Abbey Liff, Gloria Frydman, Nancy Payner, Judy Reinfeld, Chickie Shapiro, Harriette Bassler, Judy Adelman, Marcy Reitman, Brenda Schear, Sandy Poliakin, Sue Schwartz, Lorraine Marks, Gayle Feldman. *Row Two:* Karen Soloway, Joane Udelf, Ellen Pearl, Sharon Kahn, Paula Grant, Lynn Kahn, Mrs. Rosenberg, Gail Ponitch, Julie Tenenbom, Sherrill Miller, Susan Shain, Karren Gershow, Lois Cramer, Cookie Glazer. *Row One:* Elaine Timer, Cathy Klaus, Sara K. Zox, Nancy Romanoff, Patty Galperin, Rita Harris, Sally Berenberg, Elaine Rosenberg, Alice Friedman, Judy Snider, Elaine Fogel, Marcia Friedman, Deanna Coe.

Last year, Zeta Tau Alpha played hostess to Wilma DeBernardo, Panhellenic foreign exchange student from Bordeaux, France. In her honor, the Zetas made their theme party for the year a French one, transforming the house into "a little bit of Paris." A tree-trimming party started the ball rolling for Zeta's Christmas activities which included a mother-daughter banquet, a houseboys' dinner, and a party to make stockings for cerebral palsy youngsters of Columbus. Amidst this busy schedule, the Zetas found time to capture several Panhellenic honors. One of their teams won first place in the Panhellenic Bridge Tournament, while Judy Landrum with a 4.00 accum during her pledgeship, received an outstanding pledge trophy at the annual Panhellenic Scholarship Banquet. In addition to their traditional Fall and Spring Formals, the Zetas completed their social calendar for the year with an informal patio dance held at the sorority house during Spring Quarter.

Santa's helpers—OSU style.

Zeta Tau Alpha

Top Row: Beverly Horne, Lin Robinson, Karen Kay Spangenberg, Joyce Ann Karafa, Diana Talbott, Babette Davis, Jo Carol Brown, Sandra Jane Babione, Betsy Gardner, Carolyn Newton, Peggy McMaster. *Row Three:* Janet Bishop, Laurie Spitzenberger, Dyeann Reddig, Nancy Kreider, Helen Ary, Lynne Miller, JoJann Jund, Miriam Benson, Maureen Furniss, Mary Frances Pew, Karen Brooke, Julie Metcalf, Sally Perry. *Row Two:* Nancy Bennett, Anne Brown, Judy Landrum, Judi Davis, Mrs. Compton, Anne Hitch, Marilyn Guilliams, Rosemary Croy, Carol Karling, Charlene Gerwig. *Row One:* Marilyn Whitacre, Carlla Knaus, Barbara Bateson, Gloria Croy, Marihelyn Nelson, Janice Murphy, Marge Grill, Linda Fouch, Judith Brushwood.

Top Row: Dick Burke, David Glotzbecker, James Jr. Baker, Alfred Toney, Bill Schmidt, Larry Reynolds, Dave Simons, Thomas Eggers, Ross Peteruti, Jeff Luce. *Rwo Two:* Jerry A. Shiffer, Robert E. Van Skoy, Edward C. Dryer, Keith K. Wagner, Rea E. Boone, Dale A. Faulk, Stephen E. Larrick, Christopher R. Powell, Walter E. Quelchorst, Russell W. Jr. Flax. *Row One:* Richard R. Nagel, Robert L. Hurni, Joseph E. Dryer, Frank G. Berlin, Karl A. Meyer, Carl O. Bozler, Bruce J. Faulk, Philip W. Cramer.

Acacia

It's not that he is old and decrepit.

Biggest project of the year for Acacia men came during Spring Quarter when the fraternity moved from one house on E. 15th to another house on E. 15th. After repainting all the rooms, adding new furniture and a mural, the Acacias settled cozily into a new home. Being socially inclined, a few unusual parties were soon on the calendar. one being a gay "Untouchable" party. The costumes worn were from the 1920's and 1930's. The guys were gangsters in double breasted suits; the girls were cuties in short skirts and long beads. The speakeasy was at Olentangy Village and you couldn't get in unless "Joe" sent you and you knocked on the door twice. Another popular party was the Fall Election Party. Guests registered to vote upon entering. There were nominations, campaign speeches, a fourteen piece band and a final election—to pick the friendliest guy in the house. By the way, that new address is 275 E. 15th.

Top Row: Peter Weiss, Don Bass, Philip Cohen, Ron Miller, Ned Goldfarb, Charles Spitz, Larry Schultz, Donald Zauderer, David Sokol, David Orlove, Lawrence Goldberg, Michael Klapfish, Mark Goldstein, Matt Goldstein, Paul Bloch, Richard Levin, Alan Cooper. *Row Four:* Richard Kaplan, Leonard Pass, Stuart Miller, Gerald Chestler, Richard Rose, Fred Berk, Doug Levine, Barry Ross, Arthur Diamond, Lynn Rebman, David Sheinbart, Jim Kohner, David Lief, Gary Berk, Ray Fischer, Ken Orbits, Lawrence Wasserman, Alan Facter, Dennis Tishkoff, Gil Minson. *Row Three:* Leonard Greenwald, Arnold Levine, Bob Fine, Mike Barnett, Mel Weisblatt, Myron Zwick, Howard Fishkin, Lee Horowitz, Darryl Zaidman, David Arnold, Ronald Zimmerman, Marv Diamond, Arnold Henden, Norman Friedberg, Charles Sacks, Eli Agrenovitz, Fred Berenstein, Gary Schweitzer, Michael Kahn. *Row Two:* Spencer Schaffer, Arnie Hoffman, Jerry Tucker, Chuck Warner, Don Turner, Harold Leiner, Stuart Lowenberg, Al Fredman, Shelly Greenberger, Mike Glaser, Stan Segall, Jerry Levy, Barry Friedman. *Row One:* Charles Rafle, Nat Friedman, Al Snyder, Mike Nusbaum, Dicky Lefkowitz, Neil Shnider, Andy Bass, Don Schreiber, Stan Bobrof, Sheldon Adelman, Marc Jackoff, Ron Brown, Sheldon Ocker.

Alpha Epsilon Pi

Fall 1960 brought the largest pledge class on campus to Alpha Epsilon Pi. The fifty-two pledges and the actives combined ability with strength of numbers to organize social events and win honors of which they can be proud. During Winter Quarter the men went all out for Winter Weekend by holding a sleigh ride and formal dinner dance. The sleigh ride, held at Blacklick Stables, provided an opportunity for singing and dancing after a week of extra study. The following afternoon an open-open house was held specifically to show off new furniture in the living room and den. The dinner dance, held at Illonka's, boasted favors that were novel. Six-foot Playboy rabbits are now in the possession of all AEPi dates. Honors won by the fraternity included championships in baseball and volleyball tournaments, and a second place for their Hillel Purim Carnival efforts in the Spring. More time for fun was provided at such events as the Square Dance, Ice Skating Party, and Las Vegas Party.

There must be a better way to keep warm!

President Merl Coon looks over AGR chapter information.

Alpha Gamma Rho

"Let's go skiing!," was the cry heard from the men of Alpha Gamma Rho during Winter Quarter. The AGR Ski Lodge was the site of this casual party. Decorations included bear rugs, a mounted deer, and pine trees for the terrace. Members and dates were dressed in ski attire. But the keynote of Winter Quarter was the Champagne Formal held this year at Illonka's Provincial House. All members participated in the annual dinner dance to honor the Champagne Formal Queen. The queen was elected a few weeks before the dance from AGR pinmates. During Spring Weekend members arranged a casual dinner, then turned over the house to members' dates. That night, following the Pink Rose Formal, the girls made a thorough inspection while the boys slept in crowded quarters elsewhere. This Spring affair ended social calendar activities.

Top Row: Gari Distelhorst, Mitchell Lynd, Bob Walker, Chuck Thornton, Jerry Hoppes, Victor Smith, Nick Peck, Larry Zigli, Jim Patterson, George Ruff, Larry Rigel, Bob Crawford, Fred Hoff, Dick Thompson, Bill Bettinger, Robert Wickline, Gary Stillberger. *Row Three:* Dick Pine, Joe Hunn, William Hirzel, Ron Hill, Mike Wagner, Bill Grossman, Forrest Heyduk, Gary Thornton, Bill Given, Glen Hoffsis, Dave Zentgrebe, Dennis Larson, Dennis Mesenburg, David Hawkings, Todd Schwenke, Joe Mesenburg, Jim Ebright, Bill Stinson. *Row Two:* Barry Long, Bill Young, Phil Dill, Frank Hirsch, Tom Langshaw, Chester Smith, Bill Brackney, Monte Smith, Robert Oehrtman, Melvin Knapp, Sam Hisong, Rabel Burdge, Larry Gates, Steve Park, Jeff Hockman, John Noecker, Tom Fogle. *Row One:* James S. Outland, Joseph T. Burnham, Jerry L. Esky, Tom L. Denison, Bill Thornton, John L. Miller, Mrs. Beall, Merl R. Coon, Wesley D. Seitz, Gail J. Ruckel, Jim D. Wickline, Robert F. Woodfuff, Mike Hockman.

This year marked the eighth straight year that Alpha Gamma Sigma has received an all A rating in the Dean of Men's fraternity rating system considering scholarship, cooperation, and activities. The men won championships in basketball and softball in their divisions. Socially they kept step with a varied program of barn dances and formal affairs. One highlight of the year was the traditional "Scum Dance" held during initiation week. The name "scum" refers to the neophytes who are being initiated as actives. The theme on Initiation Week was "Snow White and the Seven Dwarfs" so the "scum" put on a pantomime skit and sang songs carrying out the theme at the dance. Other highlights were the Fall and Spring Formals. The spring affair was a gala event starting with dinner by candelight at Ilonka's and followed by dancing at the golf course. This year's "sweetheart" was chosen at the Fall Formal so she could reign all year.

The AGS queen is awarded with a dozen roses.

Alpha Gamma Sigma

Top Row: Richard Horne, John Lane, Keith Johnson, Bob Howser, Don Russell, George Irvin, Paul Briner, Dale Blackledge, Marvin Aylsworth, Roger Powell, Gene Bricker, Bill Ruggles, Thomas Stilwell, John Mehling. *Row Three:* James Hoover, Clement Wright, Howard Cherry, Marion Neer, Jerry Berg, David Hahn, Jerry Brown, John Cooper, Larry Hines, Don Reicosky, Frederick Isler, James Kerr. *Row Two:* Lin Backus, Wayne Cuthbert, Donald Lusch, Max Strine, David Knicely, Robert Smith, John Reid, James Johns, Gerald Gortner, Ned Doering, Kelly Epperly, Gordon Smith. *Row One:* Dwain Sayre, Jack Fetter, John Peters, Jack Lutz, Jim Barrett, Phyllis Gould, Robert Holmes, Gerald Payn, Danny Fox, Larry Durholt, Mark List, George Wilson.

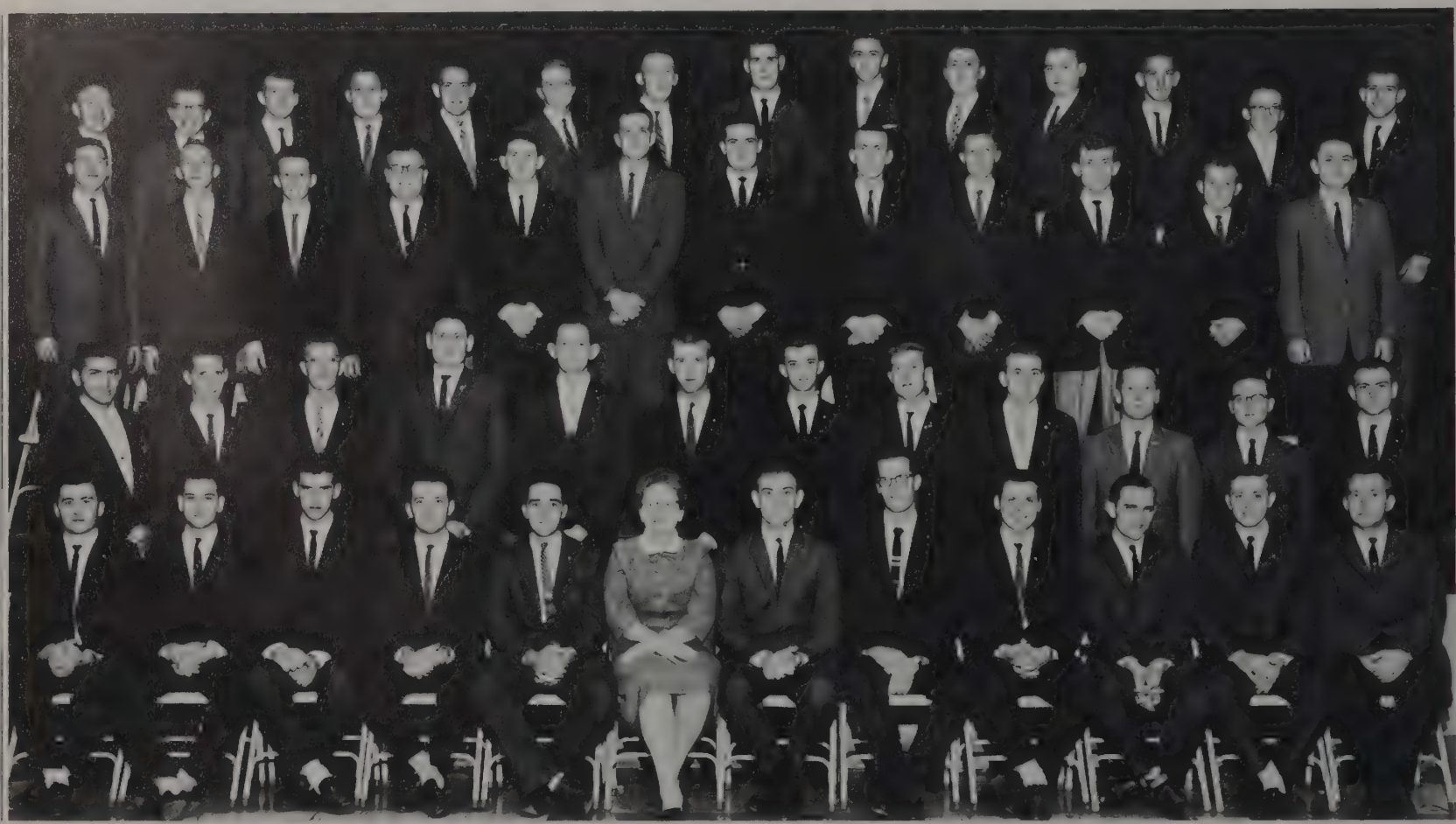

Trophies bring grins to the faces of the AKLs.

Alpha Kappa Lambda

The devils of Alpha Kappa Lambda come out of hiding once a year at the annual "Go To Hell with AKL" party. The theme is carried out by decorating the house to depict Hades with such added attractions as a casket with a live body, a backdrop of flaming torches, and a "Go To Hell" skit presented by the pledge class. Naturally everyone dresses to suit the occasion. More heavenly events last year included a Christmas party for underprivileged children; a speech by Keshaven Nair, a student from India, during International Week; the Big Ten Rifle Championship won by Robert Mellen; and a Founder's Day outing at Echo Woods Lake in the spring for alumni. It was easy to see that the Alpha Kappa Lambda's aim is to be angelic all year in order to rise above their famous purgatory party.

Top Row: James Roberts, Dennis Troyan, Robert Jones, Robert Stegmiller, Dale A. Kinzel, Robert Motznik, Wilbert J. Jr., Ronald Lucke, Charles Divelbiss. *Row Two:* Paul William Crumlish, John Hoffman, Gerald A. Soderquist, Douglas G. Lucke, George O. Kress, Jerry A. Biggs, Norman Barnes, Robert Mellen, Richard W. Farquhar. *Row One:* Bill Maycock, Dennis Kaefer, Dale Neisz, Margaret Whitt, Don Carlton, Robert Burris, Wade Troyer.

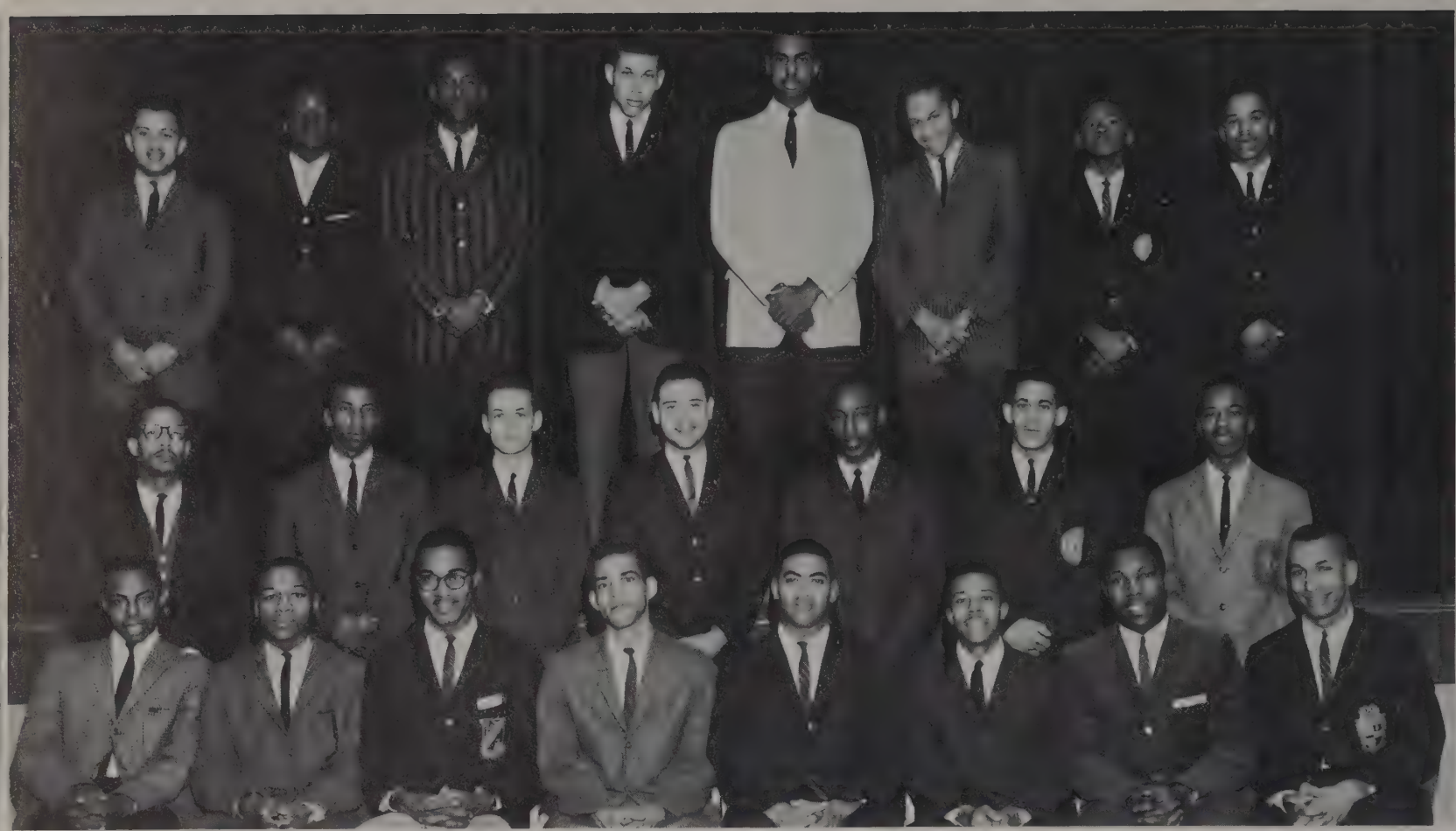

Top Row: Walter Penn, Franklin Howell, James Gray, Walter Gordon, Doublas Pride, William Drew, Jerome Wilson, Joseph Summers. *Row Two:* Lewis Walker, Ronald Wilburn, Tony Warren, Virgil Curry, Stanley Rivers, Larry Jackson, Lawrence Greene. *Row One:* William Johnson, Randall Robinson, James Moreland, Charles Hammond, Lawrence Schumake, Reid Jamison, Rodney Morgan, Don Branson.

Alpha Phi Alpha

Project "70" sponsored by Alpha Phi Alpha was one of the most inspiring organization projects on campus last winter quarter. It involved men of all races and religions. These men lived in harmony at the Alpha Phi Alpha fraternity house for a week. The name "70" was chosen because the fraternity believes the project fostered an ideal ten years ahead of its time. Also, during the year the fraternity had the honor to hear their world famous brother Jessie Owens speak. A less serious note was taken when the fraternity held their annual Hobo Hop with everyone dressing "down" to suit the occasion. A prize was given for the "best-dressed" hobo. During December a Sweater Hop was held with Delta Sigma Theta, but the biggest social event of the year was the "Casbah", a formal dance attended by chapter members from all over Ohio.

Hey! This is supposed to be a *Hobo* Party?

Top Row: Roger Sparling, David Thomas, Marc Rector, Richard Talbott, A. J. Yenschik, Brian McConnell. *Row One:* Paul Jaros, Samuel Douglas, Charles Hamilton, Donald Pahl.

Alpha Rho Chi

Alpha Rho architects build a better beat.

Alpha Rho Chi has a reputation for professionalism and individuality. Members plan lecture series and informal discussions with professional architects and Ohio State faculty members. One speaker was Gabor Acs, a designer. A major task the fraternity undertook this year was the complete redesigning of their house with emphasis on originality and quality. Each member redecorated his room, the backyard was landscaped, a library was installed and a TV room was built and furnished in Oriental style. Although their activities program is geared to the curriculum of the School of Architecture, the Alpha Rho Chis enjoyed themselves socially at such events as a Secret Desire Party, an Arabian Nights Party, and a Spring Formal.

Alpha Sigma Phi won the coveted trophy for having the highest cumulative point hour ratio (2.755) of any fraternity. Another distinction accorded the group was a visit from Arthur Flemming, the Secretary of Health, Education and Welfare. Mr. Flemming is a brother from The Delaware chapter after speaking at the University. Social events of the fraternity calendar included a TV commercial party based on the Ed Sullivan show and sponsored by "Mr. Clean." High point of the affair was the appearance of "Yogi Bear" in swimming trunks, hat, collar and tie. Turned out "Yogi" was the House President.

Fall Formal Music sounded the sweetest ever.

Alpha Sigma Phi

Top Row: Phil Hughes, James Hanlon, Jay Weakland, J. T. Ellis, Ken Parsons, Rich Roth, Dave Matthews. *Row Two:* Richard Morrison, Scott Lingo, Robin Sandefur, Laszlo, Koe, Edward Keyse, Thomas Beall, William Prentice. *Row One:* Roy McMaster, Barry Gump, Michael Cutlip, Helen Wachtel, Andy Chini, James Keyse, David Waters.

Thank you, kind sir, for having this Christmas party.

Action and Alpha Tau Omega go hand in hand. The action began in the Spring when the fraternity treated all Ohio State to a circus party on their front lawn. A huge ferris wheel with free rides dominated the scene.
Various booths offered games of skill and a swingin' Dixieland band kept the crowd jumping. Action continued at Homecoming time when Lou Groza, a former ATO at State, and now a Cleveland Brown coach, came home to be guest of honor and speaker at their Homecoming banquet. Alpha action in the Fall encouraged Help Night pledges to paint the interior of the International House on Fifteenth Avenue.

Alpha Tau Omega

Top Row: George Atkinson, Tim Irvin, David Korn, Sonny Gray, Larry Julius, Ron Clark, Bob Dunton, Chuck Bryant, Bill Hess, Everett Shimp, Bill Summers, Bill Elster, Bill Lowther, Mick Cochran, Tony Chouvalis, Terry Masters. *Row Three:* Joe Ford, William Shaw, Harold Epler, Gary Kizzen, Kurt vonMaur, John Moyer, Fred Stefan, Dennis Sparrow, Danny Johnson, Gary Weil, Jon Sckorr, Jim Pearson, Bob Blakemore, Charles Boyd, Bill Simmon, Bruce McDougal, Frank Lovell, Edward Gray, Jr. *Row Two:* Randy Ziegler, Ron Frame, Larry Kerr, Ken Laudenbach, Ralph Jechura, David Koblentz, To m Kovacs, Juris Raudins, Edward Hawdins, James Hanes, Williams Acklin, William Clark, Gary Garrett, Ken Eppich, Sam Wiley. *Row One:* Jim Wittala, Tip Franklin, John Rorr is, Bill Stewart, Ken King, Fred Sweeney, Mary Sone, Tau Dog, Bob Byrd, Ron Swart, Bob Yoder, Dave Brooks, Ted Neely, Ned Neely.

Top Row: Jerry Damron, Bill Hudson, Carl Harsh, Lowell Moser, Robert Fleming, Jim Albright, R. Smythe Van Sickle, Jim Brittsan, Howard Warner, Todd Gordon, Dave Dunson, Verne Mitchell, John Guckenberger. *Row Three:* Fred Donley, Larry Rusk, Tom Murtaugh, Jim Fisher, Rex Springer, Gary Price, Lee Halter, Dennis Swartz, William Hansen, Hans Markland, Lester Ferguson, John Rittenhouse, Harold Martin. *Row Two:* Dan Stickley, Lester Prenger, Gerald Smolen, Jim Sayre, Max Mitchell, Donald Kaeser, Tracy DeVelxis, Wendell Keirns, Russel Nyland, George Bishop, Douglas Kayser, Tom Yazel. *Row One:* Robert Hansen, Dan Piper, Harvey Schefsky, William Settlemyre, Larry Finkenbine, Mrs. Wallace, John Casey, George Ridenour, Edwin Friedhoff, Jim Van Arsdale.

Alpha Zeta

The men of Alpha Zeta fraternity are dedicated to agriculture. This year they received international recognition for their work. At the Alpha Zeta Biennial Conclave held at Oklahoma State they were rated outstanding among fifty-two chapters. Judging was based on chapter activity, scholarship, alumni relationship, and the effectiveness of their fraternity program. A new scholarship program was initiated this year by the Alpha Zetas. Graduate fellowships are given every year by the chapters, but this year the Alpha Zetas began an undergraduate scholarship program which will award financial help to outstanding fraternity members on the basis of grades, leadership and character.

Alpha Zeta men examine plans for a new house.

The Betas love those trophies.

The pledge class of Beta Theta Pi turned a dreary evening in February into a highlight of Beta's busy social calendar with the annual pledge theme party. Upon arrival the active members and their dates found the fraternity house transformed into a Honeymoon Hotel. Bellhops cordially escorted. the couples into the "hotel" where they were ceremoniously bound in marriage for the evening and presented with certificates, duly signed and sealed. The newly-weds were then ushered to the basement of the house, now a festive Reno gambling casino, and presented with ten thousand dollars to blissfully squander on the various games. When the couples tired of the excitement and gaiety of the casino, they could retire to a romantic "honeymoon suite" atmosphere for dancing. The traditional snake-line left the men and their dates with Beta songs ringing in their ears.

Beta Theta Pi

Top Row: Richard Isaly, Roger Sievers, Thomas Kellenberger, George Sherer, Richard Fahrenz, Stephen Smith, Cornell Hopkins, Alan Forrester, Richard Agee, Thomas Hackett, Paul Koskey, Thomas Biederman, James Eaton, John Cherubini, Rusty Lawyer, Bill Galliers, Ron Osborn, Bill Patrick, Jim Turner. *Row Three:* Jerry Howard, Art Wolfe, Bob Mathews, Orrin Nordstrom, Rex Crockett, Lynn Lehmann, Robert Mathews, Kraig Vogt, John Stover, Phil White, Gary Jones, Terry Taylor, Jim Allison, Mort Hansen, Ted Allenbach, Phil Wilcox, Dale Wade, Bruce Butler, Mike Grady, Fritz Milligan, Lanny McManis, James Miller, Jerry Sexsmith, Jim Huffman, Fred Labavitch. *Row Two:* Dante Cherubini, Fred Grumbach, Dennis Williams, Roger Zitko, Jack Brugeman, John Burkhart, Tom Melvin, Bob Beatty, Don Flatt, Rich Hoyt, Bob Taylor, Frank Leach, Steve Clemens, Joe Arnold, George Collins, Bob Urich, John Matthias, Joseph Lyle, David Milliken, Jack Saeger, Chuck Pond, Vince Cardi. *Row One:* James Streicher, Ron McHam, Mike Fitzgerald, Dave McMillen, Chuck Wright, George Barry, Mrs. A. E. Reynolds, Ellie Lutz, George Jacob, Richard Fassett, Ted Ongaro, Mike Bach, Tim Couch.

An annual "Purple Passion" party climaxed social activities for Chi Phi fraternity. Each member's date received two yards of purple materials with which to make their costumes. The results showed much ingenuity and originality on the part ot the girls. A highlight of an evening full of fun and laughter was the presentation of a trophy to the girl selected as the "most passionate date." Another annual event was the Dad's Day banquet sponsored by the Chi Phi Mothers' Club. Wives and mothers of all of the Chi Phis attended. The numerous affairs at the Chi Phi fraternity house have a habit of turning out successful.

"There I was on my back at 30,000 feet . . ."

Chi Phi

Top Row: Albert Koelliker, Gary Gall, Martin Gailitis, Philip Kranz, Gary Wallis, William Teodosio, Eugene Dawson, Denny Shellabarger, Tim White, Ed Sharp, John Baumann. *Row Two:* Lee Webb, Robert Blair, W. R. Sadler, Victor Winkler, Edward Lingo, Pete Tyner, Ken Babon, Dick Cole, Al Woellert, Frank Fiori. *Row One:* Ernest Jones, Clifford Lynch, Peter Raudseps, Earl Veits, Bruce Graber, Mom Bliel, George Clark, Lee Coppess, Charles Tzagournis, Hugh Groth.

Delta Chi's live it up—orange juice and cough syrup.

The Delta Chi's annual Christmas caroling party proved to be a highlight of the fraternity's social calendar. It was a beautiful night, the stars shone brightly in the clear cold sky, as the men and their dates caroled the fraternities and sororities along Fifteenth and Iuka Avenues. Later the couples with warm spirit (but cold hands!) happily returned to the warmth of the Delta Chi House for more caroling and dancing around a gaily decorated Christmas tree. Quite often the conversation turned to the new Delta Chi house. Construction was to begin in the spring and the men of Delta Chi were looking ahead to their first party. It would seem like Christmas again.

Delta Chi

Top Row: Charles Dunn, Steve Owens, James Hall, Bruce Landis, Chuck Kirk, Phil Schaefer, Andrew Kieras. *Row Two:* James Davis, Larry Abbott, Joseph Beeler, Thomas Hodgson, Richard Beany, William Wiley, Thomas Besenyodi. *Row One:* Clarence Adams, Jon Bailey, Frank Henson, Norma Adams, James Blaser, John Scovlovkas.

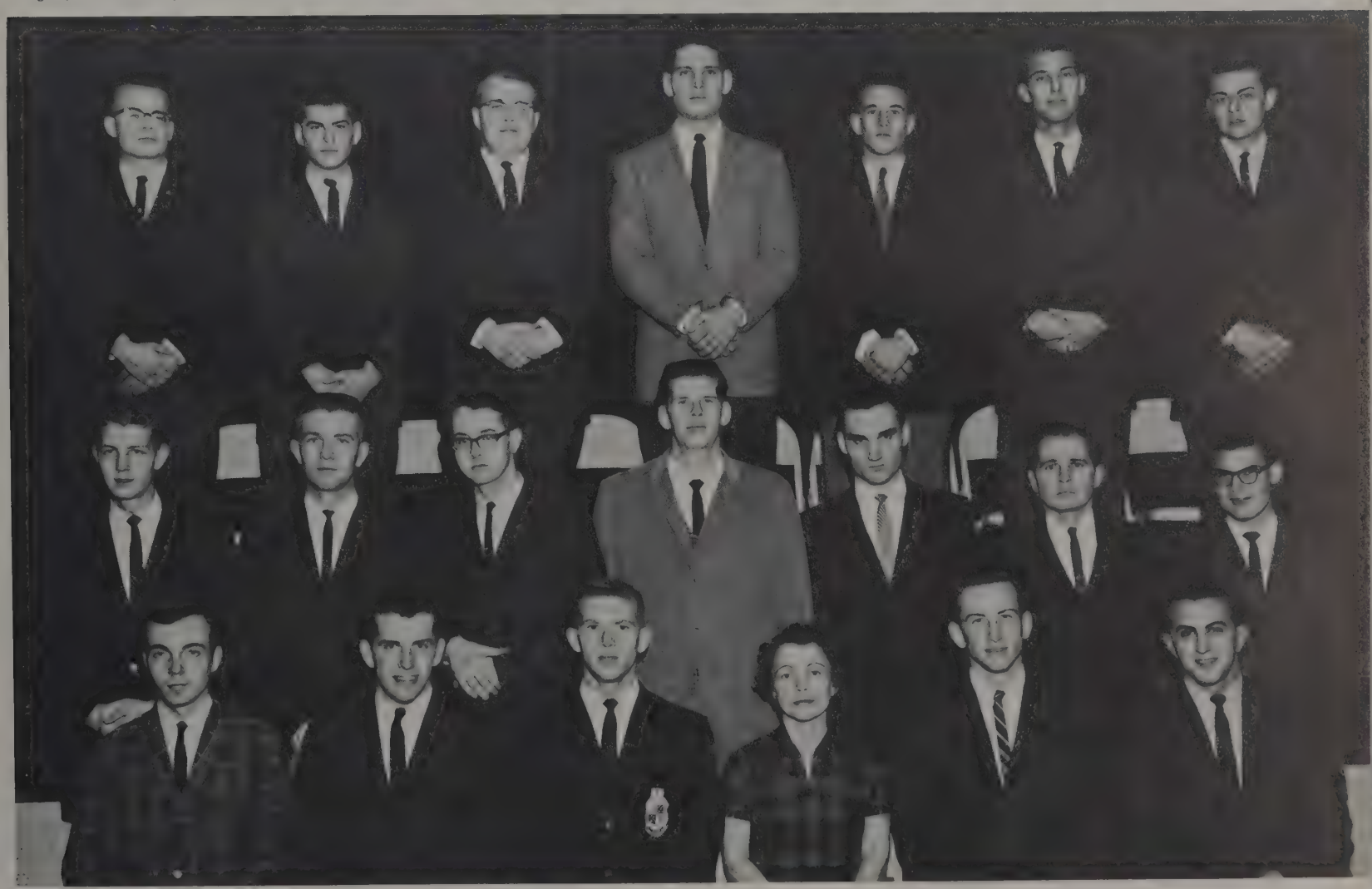

Top Row: James Melton, William Thompson, Robert Day, Jon Brindle, Thomas Bonner, John Day, David Osborne, Raymond McIver, Kipp McCord, William Muraco, Wendell Weikel, Scott Tripp. *Row Two:* John Witmer, David Might, Robin Robinson, Bailey Bush, Larry Rychener, Michael Wemer, Larry Markin, Robert Voth, Jeff Hornbeck, Bob Thompson, Tim Lemire. *Row One:* Jerry Miller, John Peck, Robert Lewis, Dave Bowman, Peter McNaughton, Mrs. Briggs, Arden Crum, Bill Grafflin, Dan Heinlen, Gerald Haas.

Delta Sigma Phi

The Sailor's Ball, a party held annually by all the chapters of Delta Sigma Phi, takes the men and their dates to a dreamy evening in the South Seas. Little grass shacks, palm trees, and fish nets transform the party room into a desert island. Island girls wearing sarongs, leis, and flowers in their hair, provided heavenly company for this year's crew of shipwrecked sailors from Delta Sigma Phi. With soft music ringing in their ears, and more pretty native girls than palm trees the Delta Sigs shared an evening of paradise.

The Delta Sigs enjoy those costume parties.

Top Row: Charles Higgins, Curtis Burns, Geoffrey Bachert, Larry Hanna, Lyle Miller, Tom Staker, Ken Freshwater, Ted Freshwater, Andy Kyle, Thomas Diemer, John Marshall, James Theis, Eddie Frac, Don Ely, Tim Linkhorn. *Row Four:* Tom Wetzel, Jerry Welter, Dick Edmister, Ronald Clark, Mike Reichert, Leif Jonassen Jr., Tom Beck, Jim Johannisson, Clay Hayes, Rick Johnson, Chris Hayes, Tim Runion, Richard Welshans, Larry Weller, Al George, Bob Begland, Jim Weyer, Gary Griffith. *Row Three:* Bob Duffy, Don Welch, Mike Jarvis, Joel Mosser, Bruce Merrill, Joe Poplstein, Mike Harris, Dan Connor, Rick Ruechel, Ray Anderson, Larry Shelquist, George Collins, Carl Wick, Phil Hazelton, Tom Braidech, Bill Lewis, W. Scott Smith, Doug Fritz, David Search, Chuck Allison. *Row Two:* David Peterman, James Buntz, Don Young, Gabriel C. Hartman, Edward B. Hardford, William W. Moore, Mildred Barnes, Merle Rotsel, Glen Stitsinger, Tim Herr, Jim Wilson, Jack Akester, Bill Bowden, Larry Fullen. *Row One:* Bob Weaver, George Brown, Jerry Scott, Robert Markey, Michael McKnight, Richard Pollack, David Will, Chris Crawford, Skip Hopper, Richard Bavetz, John Logan, Dave Blackburn.

Delta Tau Delta

In Spring, the Delts relax.

Beards, turtle neck sweaters, blue jeans,
a cool swingin' band, and
what immediately comes to mind?
A real "way out" party!
And at the Delta Tau Delta Bohemian
party during Autumn Quarter, was it, dad.
There were no decorations,
no lights (to speak of), and no
free loading. Guests brought their own bread.
Conversation centered around music,
philosophy and poetry, they claim.
Bursts of "beatnik poetry," added to the culture.
For Delts and dates the evening
was a swinging affair right up until time to
blow out the multi-colored candles
and put the "cats" out.

Any hobos on campus last fall may have been enroute to the Delta Theta Sigma Hobo party, held during initiation week. Members and their dates came attired in their oldest, dirtiest clothes, and wearing knapsacks. To create the atmosphere, the Delta basement was decorated with tree branches and the floor covered with leaves. In the setting the DTS's and dates sat around the mock campfires, "without a care in the world," singing and playing cards. By looking closely, a little cheating could even be detected—all in hobo fun. No grudges were held, though, for it was all in the spirit of the evening—sort of a bum party in the woods.

Oh, you Delta Thetas are the most.

Delta Theta Sigma

Top Row: Kelly Owens, David Weaver, Gary Wolfe, Warren Nelson, George Rehm, Arden Shisler, Robert Kline, Joe Yantis, Harry Harshbarger, Roy Hoffman, Richard Eckstein, Fred Weaver, Marion Kendig, James Himmerright, Roger Levalley. *Row Three:* Dan Clark, Jim Stout, Larry Petty, Edward Dorgan, Donn Derr, Kurt Laubinger, Gary Swigart, Lynn Miller, Robert Lewis, Ron Buehler, John Stizlein, Larry Kleinhaus, Robert Cowley, Don Yingst, Earl Helmbeich, Wayne Irwin, Lee Holt, Kenneth Hoat, Tom Brant. *Row Two:* Del Nirode, John Veley, Gene Pencil, Don McKinley, Paul Ewing, Charles Miller, Ed Snyder, Jack Cotter, Richard Link, John Greenlee, Jim Miller, Larry Hoffman, Ken Denk, Larry Elleman, Dave Myers, Bernard Nirode, P. Dean Waltman. *Row One:* Lorin Weaver, Curt Dunham, Ewing Giffin, Larry Acker, John Grove, Robert Baker, Mrs. Ellsworth, Dr. Harry Barr, David Tugend, Ted Kramer, Norman Truesdell, Dave Zipf.

Top Row: Bill Stewart, Dave Zielke, Dick Dye, Donald Culler, John Davis, John Lafferty, Don Keneipp, Frank D. Ray, Fred Unger, Steve Thornborough, Paul Delamater, Alan Tipka, Bob Head, Michael Holliday, Bob Fultz, Edward Campbell, James Holtshouse, Jim Zucker, Bob Taylor, Fred Goodman. *Row Three:* Douglas Butler, Jack Bender, Gary Townsend, Ross Walker, John Wingard, Dave Rupp, David Baldwin, Nelson L. Rabbins, Tom Dunn, Arthur Cecily, Myron W. Gallogly, John P. Woodruff, Charles M. Senseman, Richard Hart, Robert Coakley, Robert L. Brittigan, Jim Clouse, Robert Holliday, David Gordon, Edward Hoffmaster, Wayne Hannon, John Warner. *Row Two:* Larry Guffey, Terry Walker, Roger Vickers, Jim Weaver, Jim Underwood, Rich Hoffman, Gordon Stewart, Dave Selby, Joe McClain, Allen Pecsok, Ole Christensen, Tom Krueger, Dave Wood, Terry Burton, Robert W. Scott, Robert B. Mahaffey, James F. Bennett, Danny K. Holtshouse, Thomas G. Hathhorn, Wayne A. Goodbar Jr., Daryl Foster. *Row One:* John Carle, Jack Hobbs, David Turner, Tom Swensen, Wally Braun, David Fitting, Jay Blue, Bertha Vickers, Leonard Hart, Thomas A. Varner, Patrick C. Winans, Gary L. Kelly, Jon Chambers, Jim Carle.

Delta Upsilon

Bob Hope rides on the DU's fire engine.

Pride of the DU fraternity is their 1919 Ahren Fox fire engine. It's just the thing for picking up dates. Dressed like firemen, the DU's and their "red bus" went from dorm to sorority house picking up dates for the Spring Quarter "Fireman's Fling" . . . held at the Clinton Township Fire Department. In May, the DU's met comedian Bob Hope at Port Columbus Airport . . . and escorted him to a downtown hotel. That night the brothers presented Mr. Hope with an Ohio-shaped placque . . . and made him an honorary member of Delta Upsilon. The brothers are bivouacked temporarily on Fifteenth. In January, workers began to raze their 16th Ave. fraternity house. Groundbreaking for their new house took place in April. By September 1961 they hope to be living in a fine new house.

Top Row: Donald Kendrick, Thomas Mroczka, Gene Allar, John Seman, Rudolph Tekaucio, Link Harper, Kenneth Tatman, David Smith, Hugh Ricciardi, Carl Stewart, Roger Kemp. *Row One:* Albert Fam, Paul Schneider, David Schwertfager, Mrs. John Hurst, David Watkins, John McDonald, Elmer Adams.

Kappa Delta Rho

Fall Quarter the Kappa Delta Rhos brandished paintbrushes, ladders, and pails and redecorated their house. Pledges, actives and neophytes combined their efforts to paint the exterior and rearrange the basement party room. After completing the party room, naturally the men had to show it off. So they had a series of house parties and a special party or two for good measure. One of these was the "Sadie Hawkins Hoe Down." Country scenery included straw covered floors and corn shocks, overalls and gingham dresses. Eighteen pledges from another chapter added to the party's fun.

Kappa Deltas take time out for breathing.

Life in a playpen can be beautiful . . .

The history of Kappa Sigma dates to 1400, when the fraternity was founded at the University of Bologne, Italy. The first American chapter was started in 1869. Twenty-six years later the Kappa Sigs moved to Ohio State. Ever since that time they have been on the move. At present, the fraternity has one of the largest memberships in the Greek system. On the athletic field Kappas were outstanding in both varsity and interfraternity sports. The Thetas joined the men in giving a party for underprivileged children at the height of the Yuletide season. A highlight of last Spring was their Stardust Ball . . . based on Kappa Sig Hoagy Carmichael's famous music.

Kappa Sigma

Top Row: Mike Collins, Jerry Meinrod, Mike Hillyer, Gary Fate, Sandy Zoller, Alan Meyer, Don Robison, Mike Willits, Dick Coate, William Weber, Dave Schumaker, Chi Mulger, David Swisher, Jon Cramer, Kent Tyler, Phillip Bargar, William Curtis. *Row Three:* Robert Fortney, Gene Milhoan, Dave Carter, Don Hunt, Bill Millholland, Fred Engle, Pat Leonard, Joe Ditrick, Jack Rothermel, Dana DeVos, James Kisling, Bruce Bruinsma, Bob Dougherty, Jack Hallenbeck, Barry Thomas, John Tomlinson, Ted Kromer, Jim Keiser, Bruce Todd, Tom Hartranft, Wes Mirick. *Row Two:* Jerry Brubaker, Jim Priday, Jay Beatley, Michael Whets, Bill Gillam. B. J. Armstrong, Tom Van Voorhis, Gary Spahr, Don Robinson, Bill McPhetridge, Kent Teaford, Randy Dreston. Michael Royer, Robert J. Purdy Jr., John R. Randis, J. Michael Voslez, Tom Brumley, David Suter, John Van Voorhis, Casey Jenkins, Larry Frutkin, Dan Costello. *Row One:* Charles Abbott, T. D. Van Camp, John Shondel, Jim Wichterman, Paul Schaefer, Steve Guthrie, Russ Smith, Mom Hays, John Hoerner, Mike Traphagan, Don Gelhbach, Darrell Steffey, Robert Knouse, Tom Lorenz.

Lambda Chi brothers buried "Scarface" Al Capone this year . . . at an "Untouchables" party. Lying in his coffin, Al was paid homage by the entire assemblage. The house resembled a speakeasy . . . complete with smoky atmosphere, roulette wheels, card games, gambling, and gangster-type patrons. Spring Quarter, the Crescent Weekend began with the brothers' moving out of the house and their dates moving in. A banquet and formal was held Friday night. Lambda Chi men were back next morning for a day of picnicking and swimming, followed by a hayride. Sunday the girls moved out . . . unwillingly. The Lambda Chis athletes were in the interfraternity football playoff and participated in volleyball, bowling and golf.

When we said, "No fee card, no seat" . . . we meant it!

Lambda Chi Alpha

Top Row: Jay Dee Kocsis, Michael Disch, Kenneth Koch, Willard Schick, Steve Bean, David L. Schiele, John G. Mihok, Louis W. Marcy, David N. Beauregard, Max Bunker, Gary Schmaeman, Ted J. Bembenes Jr., Dave Conaghan, Bill Curtis, James London. *Row Three:* John E. Switzer, Galen Pearson, Terry Tucker, Jack Prince, Bill Stevenson, Mile Wootton, Robert Boll, Bill Riester, Tim Witte, Tom Buckham, Mike Ledford, Stan Lockwood, Fred Hann, Ray Sasarak, Rick Traa. *Row Two:* Neil Glaser, Robert Mercer, Carl Rousenberg, George Thompson, Paul Anthony, Michael L. Unger, Joe G. Cates, Bruce Borchers, Bill Anderson, Windsor Anderson, Dave Potter, Bill Brown, Paul Reebel. *Row One:* Dave Jennings, Dave Naas, Harvey Browning, Rollin K. Liggett, Kent F. Lowry, Elden E. Zell, Miss Conger, Edwin Overmyer, Ralph Thayer Jr., Alan Neyman, William D. Griffith, Edwin Tuttle, Richard L. Stoltzman.

If I see just *one* more cup of coffee . . . I'll be sick.

Phi Delta Theta

Busy, busy, busy that's the theme for Phi Delta Theta. And here's the reason why. From a social standpoint . . . a Shipwreck party, the annual She-Delt weekend, a Sweater Girl party, and the Champagne Formal with Dream Girl. Scholastically . . . representation in Bucket and Dipper, Romophos, honorary fraternities, and the Sloan Scholarship winners. On their National Community Service Day, the Phi Delts donated manpower to a needy service organization. They won second place among the 120 active chapters participating. The Delta Gammas also helped sponsor a party for the children of the Ohio State School for the Blind. George Trautman, former Commissioner of Minor League Baseball, and General Griswald, Vice Commander of Strategic Air Command, were only two of the Phi Delta Theta's numerous outstanding guests. Indeed, a year of busy days!

Top Row: Jim Gross, Don Uldricks, Dave Eberhart, Bill Martin, Jon Pavey, Roger Petrick, Walt Baker, Tom Dougan, Bill Miller, Bob Voll, Bill Mielke, Bill Anderson, Don Doolittle, Ralph Williams, Ben Games, Bill Bixby, Tom Jenkins, Doc Mewborn, Art Buesing, P. Wee Heathman. *Row Four:* Jim Argo, Jerry Leist, Chuck Swisher, Larry Lance, Carl Wolfrom, Nick Hainen, Pete Nitschke, Tom Koenig, Larry Snider, John Rolls, Wm. Traub, Stephen Dalbey, Jack McCormick, Jack Crawford, Clifford Noe, Jeff Glenn, Tom Battenberg, Joel Aberth, Ken Chapin, Gordon Starr, Dick Maxwell, Bob Gallant, John Anderson. *Row Three:* John Thomas, Nelson Embrey, Charles Schmitt, David Crist, Tim Doughty, Walter Wyatt, Sidney John, Randall Jones, Denny Hollinger, James D. Kidwell, Lew A. Bechtol, Sam Campbell, Jim Sampsel, Bob Lanese, Tom Fries, Dick White, Jerry Battenhouse, Richard Donahey, Howard Lambert, Jack Luce, Edward Okel, Sam Altord. *Row Two:* Joe Creel, Dave Field, Bob Liggett, Duane H. Fink, Alan H. Kent, Dave Hull, Tom J. Eyerman, Cora M. Vallette, Robert L. Rewey, Fred Ehrensberger, David Katterhenrich, Dave Scheiderer, Dave Eckard, Charles Thomas, John Schoedinger. *Row One:* Jock Davidson, Jim Kerr, Dick Cardy, Robert Hedges, Ron Taylor, Crosby Manchester, Bill Zieg, Clark Morgan, William McMenamy, Bob Millikin, Ron Culbertson, Myron Recob, Ron Carter.

Top Row: Steven Safer, Stuart Trager, James B. Hochman, Jerome M. Benkel, Howard B. Maniker, David S. Fischer, Jerry Schlachet. *Row Two:* Jerry A. Friedlander, Fred Chenin, Donald Deutsch, Maurice Kastner, Roger N. Ganger, Mark Schuman. *Row One:* James Jaffe, Norman Pollack, Noel Weinstein, David C. Ganch, Irving Hellman, Norman Rosen, Ted Appel.

Phi Epsilon Pi

During the Fall Weekend this year the Phi Eps lost money . . . counterfeit, of course. The odds at a gambling party were not with the house. Roulette, poker, dice and blackjack temporarily forgot that a sucker and his money are soon parted. Another special night was the Fraternity Dinner Dance. During Homecoming, Alpha Omicron of Phi Epsilon Pi was overwhelmed by alums from all points, making a fine party atmosphere. A Pajama Party added still more fun to the social year. The Phi Eps are proud of a considerable boost in their active and pledge point hours. They placed several members in the freshman honorary, Phi Eta Sigma.

And what do you do in your spare time?

Top Row: David Anderson, Chuck Johnson, Jim Duvendack, William L. Mellick, John C. French, Gary A. Stanton, Sam McCandlish, Michael S. Radcliffe, John Montgomery, Tom Tussing, Ed Cockman, John Timmons, Richard Stander, Robert Bettendorf, Matt Roberts, William Diehl, John Crabill. *Row Four:* Bill Keating, Clayton Lee Myers, Bill McCord, Don Williams, David Hutchuson, Keith A. Noethlich, Jerry Mauk, Bob Prior, Don Farst, Don Kruckeberg, James L. Worthley, Gerard S. Kakos, Taso Dontchos, Phil Lowman, Steve Broughton, Patrick Brown, William Kendall, Joe Rughead, Karl Kumler, Richard Allison, John Humphreys, Joe Balsamo, Doug Webster. *Row Three:* Dave Fordyce, Bill Sayle, William H. Lord, George N. Simpson, Russ P. Carson, Bill P. Harding, Bruce P. Burriss, Gunner P. Riley, Steve P. Ream, Philip R. Johnson, Phillip W. Py, James N. Baird, Tom Smith, Dick Bohning Jr., Bob Dameron, Randy Meinhardt, Tom Matte, Bruce Carey. *Row Two:* John Wm. Murphy, Rufus A. Freeman, Frank H. Foster, Joe Gormley, Frank J. McGavran, Michael H. Hinchman, Mom Nosker, Otis M. Cummins Jr., John E. Lucks Jr., Tom Schooley, Dan Duncan, John B. Jenkins, Steve Eibling. *Row One:* Ken Hapden, Bud Gintling, Jack Hornberger, Tom Conger, Jim Scanlon, Bruce Cantrell, Bob Young, Dave Hopper, Chris Caudill, Terry McGuire, Chi Jackson.

Phi Gamma Delta

"O.K., who put the cement in . . . . .

The Phi Gams have had another year of distinction . . . the presidents of Ohio Stater's, Inc., Freshman Class, and Student Senate . . . a successful campaign for Pat Morin, who was crowned Golddigger's King . . . a homecoming trophy for third place in decorations (the fifth year in succession in the top three) . . . and first place in All-Intramurals for volleyball, indoor and outdoor track. The Phi Gams hold several top honors in the scholastic field, predominantly in the Colleges of Law and Architecture. Their traditional parties . . . Gay Nineties . . . Purple Garter, and Fiji Island, all helped to prove the men of Lawrence Lodge are go-getters indeed.

The Phi Psi's "All Day Party" was nothing short of a blast. On Memorial Day, everyone went to Rathbone Ranch for badminton, volleyball, square dancing, a barbecue and a swinging time to the sounds of Wild Billy Graham and his men. The annual party for orphans was held during the Christmas season. Then came a "Charles Adams" party, complete with Frankenstein, bats, and morticians. Guests were carried into the house on slabs and death certificates were handed out as favors. A heavy fog filled the rooms, in which caskets and vaults contributed to an eerie atmosphere. Everyone had a real ghoul time.

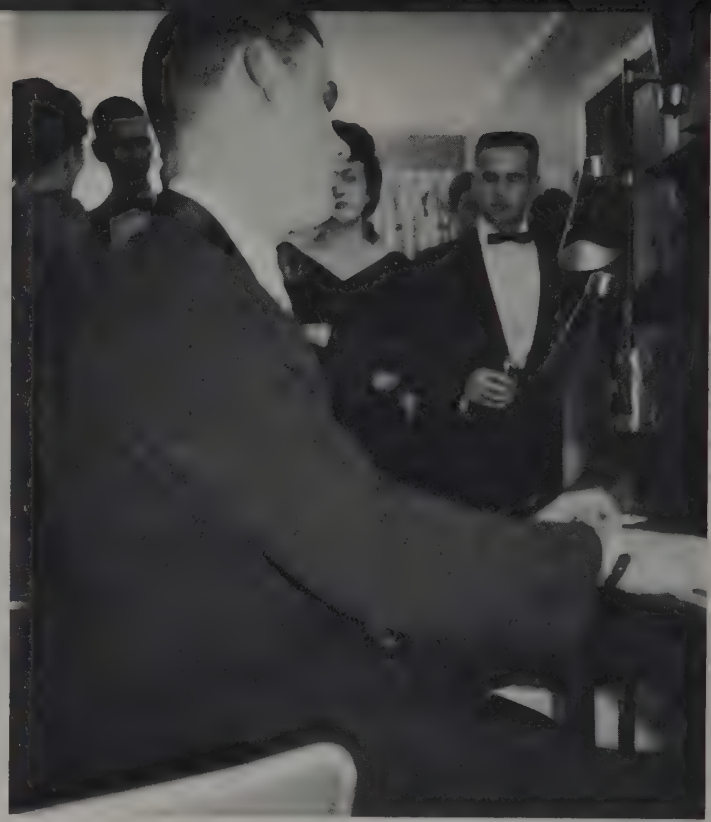

. . . I should have danced all night!

Phi Kappa Psi

Top Row: Craig Stewart, Tim Simon, Russ White, Steve Thomas, Ted Willis, Gary Vandemark, Richard Buchy, John Howe, Bob Fickell, Mac King. *Row Three:* Jon Boyes, Tom Riegel, Bud Campbell, Joe Higgins, Bill Strouse, Ross Austin, Bill Spain, Stan McCloy, B. Nemeth, Barry Hensel, Jack Ball. *Row Two:* Charles Moffitt, Wil Gangloff, Richard Abel, Frank Collins, Pete Minges, Ed L. Zink, Tim K. Liffiton, Ron Whiting, Al Mathena, Carl Berken. *Row One:* Dave Nippert, Richard Lancione, Gene Eddy, David Spain, Bob May, Mrs. Anne Hughey, Gary Smith, Fred Thomas, Dick Winegardner, John C. Gray.

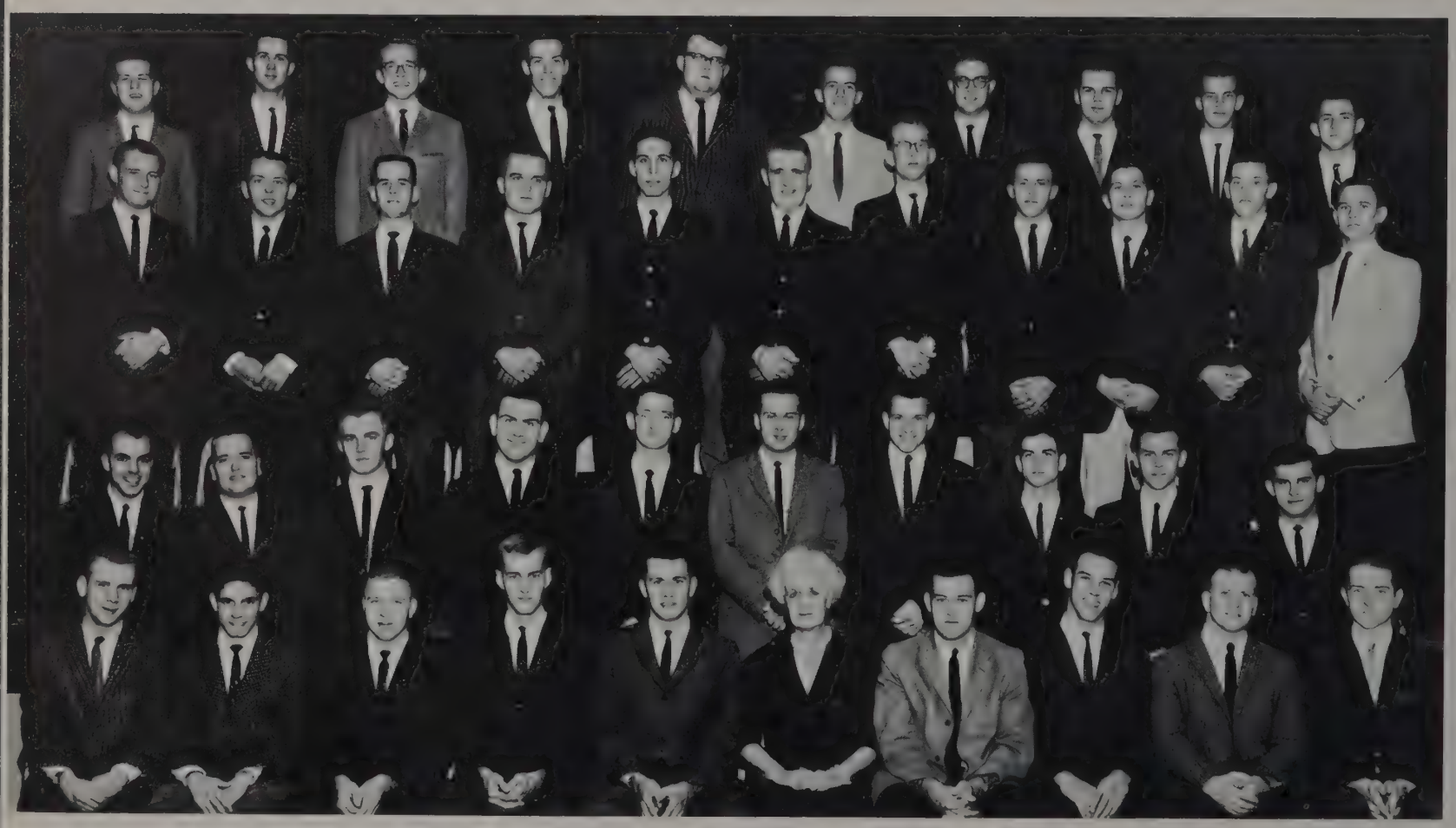

Top Row: Alan Hartney, Neill Dimmick, Gary Kemp, Roger A. Martin, Bob Salkowitz, Keith Baker, Tom Johnson, John Fisher, Larry Hall, Robert Bianchi, Maris Ambats, John Downing, Pete Yerem. *Row Two:* Tom Hartman, Jim Moyer, Dale Stevenson, Bruce Steckley, Fritz Massouh, Tony Friedel, George Hetrick, Larry Perretta, Chuck Jenkins, Chuck Meldrum, Bob Main, John Harrison. *Row One:* Ron Kondrich, Don Moran, Ronald E. Owen, Jack Martin, Bill Rice, George Lindsey, Steve Mehallis, Chuck Schafer, Frank Ramogida, Ed Marron.

Phi Kappa Sigma

. . . and you think WE look funny?

Someone said, "Let's have a ball!" . . . and the "Skulls" took it from there with plans for a ball with a Southern motif. Arrangements were made for a horse-drawn carriage to escort queen candidates to the house. A chicken barbecue, Southern style, dancing on the terrace, contributed to a successful Plantation Ball. During last year's campus elections Phi Kappas ran a Get-Out-and-Vote campaign. The fraternity had men in the Engineering Council, several honoraries, Student Senate, and "The Ohio Engineer."

Top Row: Bob Graham, Scot Smith, Steve Frasure, Rod Johnson, Johnny Stivers, Jim Rice, Wayne Betz, Tony Patti, Joe Herman, Jim Zechie, David Morris, Bruce Harmon, John Strang, Bill Finefrock, Mike Geis, Mike Murphy, Bob Gallatin, William Stalter, Homer Spence. *Row Three:* Hugh Pennell, Russ Morris, Harry Caldwell, Jack L. Mason, Bob Garbe, Dave Dreffer, Floyd Love, Frank Sobolewski, Dave Dieterich, Jan Zimmerman, Jon Gheen, Joe Bihl, Tom Moorhead, Tom Evans, Scott Downes, Butch Highfield, Larry Brown, Chuck Rayner, Jim Morningstar, Bill Kern, Dan Starky, Doug Curry, Ron Kochner. *Row Two:* Tom Hawman, Joe Ward, Chuck Carnahan, Curt Brown, Mike Cronk, Niel Augenstein, Tom Veigel, Don Cochran, John Pribble, Phil Jaeger, Don Baur, Bob Ponti, Phil Mazar, El Griffith, Jim Hawkins, Bud White, Larry Fisher, Rob Powers, Dan Morris, Jack Campbell, Dick Terbueggen, Michael E. Sherer, Bill Loeber, Jim Bushee, Tom Adams. *Row One:* Harold Spurlock, Jack Beyerly, David D. Riegel, Jerry L. Buys, Jim Callard, Phillip C. Ashley, Mrs. Woodruff, Ron Atherton, Larry Davis, Richard Herd, Galen Sandwisch, Larry Mottice, Robert G. Shay.

Phi Kappa Tau

The Viking Party was the most unusual event of the Phi Kappa Tau social calendar. The three-day party began on Friday afternoon, with two days of Viking sports. Winners of tug of war and a canoe jousting received points in competition for the title of "King Ogg." Saturday night the festivities began with an ox roast and Viking cooking. A band played a combination of Viking and American music. Members dressed in furry helmets with horns, and steel vests, while their guests wore the robes of Viking women, and leather sandals. Everyone had a shield and sword, and some of the Vikings demonstrated their fighting ability.

These Phi Taus and DGs discovered a "cool" place to study.

The sweetheart is honored at the Champagne Formal.

Biggest social event of the year for the Phi Kappa Thetas was their Champagne Formal in the spring. The annual party highlighted a fun-filled weekend. Friday the boys moved out of the house and the girls moved in. They slept in the dorm, and were free to use any part of the house. The boys picked up their dates later for a casual drag. Saturday brought a picnic with games and fun. The formal that night featured steak and champagne. The Phi Kappa Theta chapter Sweetheart was chosen and presented with a trophy, and honored with a serenade with the fraternity's traditional sweetheart song.

Phi Kappa Theta

Top Row: David Rericha, Richard Vetrone, Robert Emery, James Theis, Jack Yearick, Richard Dickas, Ralph Condo, Elmer Gookins, Paul Fennell, Frank Jakubecz, Don Rogier, Chuck Boehm, Mike Burkey, Bob Jonas. *Row Two:* Michael Godwin, Jerry Snoddy, Joe Ridgeway, Gene Sievert, Michael Englehart, George J. Fleshman, Karl Reiner, Don J. Slusar, Tom School, James F. Vondruska, James M. Reese, Lawrence Finneran, Thomas Finneran, John Blatt. *Row One:* Ted Duigon, Jim Gilligan, William R. Svozil, Gerald Chubb, David E. Mahanna, James S. Ridgeway, Mrs. John P. Griffith, Paul J. Johann, Richard W. Park, Ellwood H. Witt, Martin L. Kushner, Stephen M. Buttress.

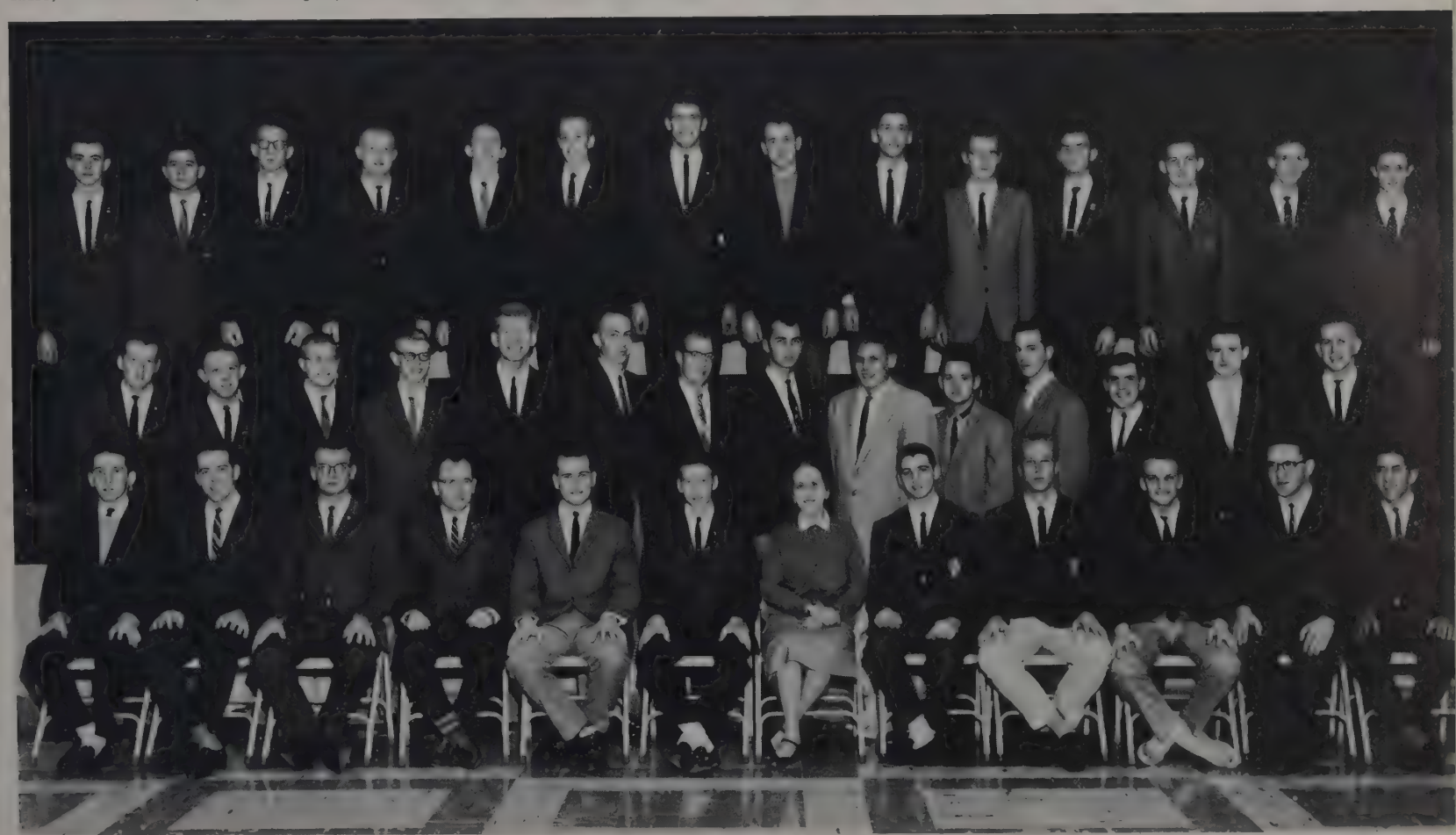

Once again Phi Sigma Delta's Circus Party was the "Greatest Show on Earth." Members and their dates rode on hay wagons pulled by Jeeps down High Street and Neil Avenue. No elephants this year. At the house, tickets were purchased for the fun booths and the party was on. Most enjoyable booth for the pledges was the pie throwing stand with actives for targets. Costumes depicting circus life were worn. There were little girls, little boys, a fat man, a tightrope walker, and numerous spectators. Following the pies and darts there was dancing. The fraternity made out on the tickets, their dates went home happy—and it was a circus.

The Phi Sig's circus travels down High St.

Phi Sigma Delta

Top Row: Gene Katz, Eddie Kroot, Joel Primack, Jerome A. Goldfein, Robert Weiser, Maury Greenstein, Howard Polster, Arthur Taub, David Antine, Stan Yewkin. *Row Three:* Thomas Friedman, Ron Katz, Kenneth Davis, Bob Shapiro, Martin Davis, Mandell Sperling, Hy Gordon, Mike Fenton, Ron Weitzner, Pete Hartman, Barry Attenson, Shell Singer, Bob Kailes. *Row Two:* Jonathan Ziskind, Jerry Goldstein, Stan Bliss, Melvyn Solon, Barry Trattner, Brian Eisenberg, Richard G. Silver, Stan Davis, Mark Garlikov, Barry Kalick, Leslie Apple, Stan Morganstern. *Row One:* Larry Rich, David Silver, Arthur Simon, Dick Friedman, Howard Besser, Dennis Roth, Mrs. Margaret Eckhardt, Bert Schreiber, Stuart Turoff, Elliot Levine, Gus Berenstein, Philip Weintraub.

The Phi Sigs turn back time.

No, the "Charleston" and the "Black Bottom" are not back in style, but they were at the Phi Sigma Kappa's "Rip Roaring Twenties" party Autumn Quarter. Flappers in short tight skirts and their beaux in blazers relived the age of prohibition. Bootleggers of '29 would have enjoyed the gaity. A bathtub, decorated appropriately and filled with refreshments, added to the air of realism. It was the weekend of the Michigan game, and several Michigan Phi Sigs dropped in. Amateur choreographers developed hurriedly and various new dance steps were invented. And several of the "Untouchables" it's reported even regretted returning to the '60s.

Phi Sigma Kappa

Top Row: Tim Coffey, Tom Barker, Larry Haworth, Bob Ahlman, Charles Fulton, Miles Metcalfe, Richard Hall, James Hambleton, James Becker, William Stuve, Charles Krause, Bruce Archinal, Charles Roberts, Jim Litteral, Don Lochbaum, Charles Powell, Jr., Robert Hunter, Richard Beatty. *Row Two:* Bob Long, Anthony Lowry, Brad Vinson, Bruce Brookbank, Donald R. Kramer, William N. Sokol, Robert Johnson, Robert Bernnard, Lawrence Strickling, David W. Goudy, Robert T. Moiser, David Graf, Gary Elsass, Jim Weissert, Bill Constantine, John Mattox, Frank Bernert, Phil Bollinger. *Row One:* Rudy Thomas, Allan A. Hodges, Ronald Ellison, Michael Dague, Robert Lurvey, Mrs. Edwin Smith, Delbert Conklin, Francis Tresemer, Gary Larson, Charles Boughton, Kenneth Theodore.

Top Row: Bob McCoy, Bob Price, Nick Costa, Bob White, Steve Spooner, Tom Prasuhn, Jeff Peacock, Don Furry, Pat Flanagan, John Gibson, William Mullen, Don Johnson, Glenn Hodson, Joe Gardner, John Borrows, Jim Schorr. *Row Three:* Robert Holcomb, Douglas Weakley, Mac Kabler, David Denune, Edward Madson, Robert Burns, Tom Lease, Tony Follis, Ken Balme, Roger Ford, George Krebs, Ben Jones, Barry Fithen, John Barlow, Mark Reed, Jim Sapp, Cliff Cahill, Don Mains. *Row Two:* Daniel W. Reynolds, Jr., Richard S. Knepper, Jon Marshall, Bob Clark, Pat Scott, Bill Minehart, Bob Sedgewick, John Morra, Darel Hull, Bill Kinsey, John Hauss, Jim Callahan, Phil Pelok, Joseph J. Kohut, Tom Moore, Tom McBride, John Allen. *Row One:* W. Gene Crooks, Terry Boyer, Ray Wolford, Jerry Palmer, Byron Naum, Jim Noe, Mom Freeman, Fred Huxley, John Creamer, Larry Dean, Ron Jones, Andy Andrews, Lynn Tyree.

Phi Kappa Alpha

Best Pi Kappa Alpha party this year was their "Harry High School" costume party. Bobby sox and letter sweaters from high school days added to the atmosphere in the Pi Kap's basement. The main room was changed to a high school basketball gym and decorated for the prom. Refreshments were high school style Cokes, potato chips, and pretzels. Dates were picked up in a school bus with a combo in the back. (High school was like this?) A large sign on the bus read "Pike-a-town High." To lend authenticity, several pledges staged an impromptu knife fight, and yelled insults at their teacher. At evening's end, decorations were down, and the gymnasium was quiet. Pike-a-town High School was dismissed.

And then there was the Pirate party.

Top Row: Robert Foreman, Robert Pemberton, William Halscott, Wesley Brinkman, Richard Reecly, William Kopf, Robert Ford, James Ellis, Jerome Vogel, Robert Ryder, Dave Seeger, Allen Axline, Thomas Ranz, Chuck Rapp, Charles Moore, William Schultze. *Row Three:* Charles Wertz, Denie O'Connell, Linn Reed, Tom Haschen, Nick Harris, Brian Cooper, Richard Schmid, Craig Welch, Frank Byers, Andrew Forrest, Thomas Nye, Steve Colby, Earl Fisher, Rich Bernard, Robert Ganzmiller, William Denk, Samuel Davis, Robert Montgomery, Tony Perrotta, Charles Bell, Thomas Long. *Row Two:* William Kahler, Timothy Fallon, Salvatore Giuliano, Fred Forsberg, James Worth, Craig Hallows, Tim Johns, Joe Hoffman, Starlin Brown, Jack Roberts, Don Deuel, John Fitch, Kent Bennington, Gary Schubert, James Phipps, Herb Kennedy, Craig Weber, Alan Klose, Terry Henry, Richard Cloonan. *Row One:* Wayne Riehl, Lee Montgomery, David Scott, Ralph Lewis, Steve Matteson, Tom Seitz, Mrs. Mott, Richard Bohmar, Doug Morris Alan Fiers, Robert Irwin, Harve Clodfelter, Jerry Herron.

Sigma Alpha Epsilon

Mrs. Mott helps prepare the Christmas decorations.

Aside from a full calendar of social events, the men of Sigma Alpha Epsilon enjoy bringing happiness into the lives of others. Each Christmas they join Pi Beta Phi sorority in playing Santa Claus to a group of orphans. This year children from the Gladstone Settlement house were guests for an afternoon of Christmas games and gifts. Following the singing of carols, each of the thirty-five children sat on Santa's knee and recited his wishes. Each boy received a toy dump truck and there were stuffed animals for the girls. Afterward the children enjoyed ice cream, chocolate milk, and cookies. The children loved every minute of their afternoon. The SAEs and the Pi Phis had a wrapping party several evenings before the party to prepare the gifts.

Sigma Alpha Mu's Winter Weekend this year started with the actives annual party at the Dessert Inn Friday night. Saturday night the pledges entertained actives and their dates. The house was decorated from living room to kitchen in a calypso theme. A band provided the music.

The pledges also wrote a "Book" about the fraternity, which wasn't hard to do, they claimed.

Messages from the wheels, stories about the pledge class, and jokes "cutting" the actives, made the brochure a success. There was a question of who enjoyed this souvenir the most—winter weekend dates or the pledges who wrote it.

Chow is on at the Sammy house.

Sigma Alpha Mu

Top Row: Ted Avner, Mickey Warsaw, Herb Goodheart, Norman Rubinoff, Bert Schecter, Jerry Colen, Les Madorsky, Ed Leeds, Arnie Levine, Mickey Kirchner, Bill Goldman, Jon Okun, Mark Goldberg, Jeff Holden, Larry Singer, Ken Coffae, Dick Tapper, Eden Feldstein. *Row Three:* Alan Cohen, Harry Lembeck, Lawrence Pertcheck, Barry Silverman, Gary Wieder, Brian Sharp, Howard Passov, Robert Steinberg, Robert Joelson, Fred Margolin, Ralph Horn, Marvin Fogel, Gary Freeman, Eddie Wintroub, Allie Silverman, Sandy Greenberg, Gary Fromson, Ron Weprin, Max Crigger, Stephen Levitt, Ron Hecker. *Row Two:* Herb Sternheimer, Lee Sternheimer, James Broock, Michael Greg Levine, Mel Morris, Jerry Horwitz, Paul Frankel, Paul Bery, Bob Sidney, Harvey Cohen, Peter Bernstein, Larry Okum, Gary Rich, William Baumdel, William Glick, Ron Donn, Ron Glassman, Jim Weprin, Stan Chernett, Ron Rhodes. *Row One:* Steve Glick, Harold Yaker, Joel Zwelling, Sandy Parisky, Stuart Green, Sandy Yosowitz, Mrs. Anna Gans, William Kaplan, Mr. Fritz Gans, Herbert Newman, Richard Snyder, Nate Goldberg, Ronald Kirchner, Jay Press.

Top Row: Jim Howe, Jerry Circele, Carl Betts, Mike Reardon, Terry Sebald, Warren Barry, Rick Michaels, Bill Lovebury, Dick Horn, Dave Huntley, Ted Clevenger, Tom Renshaw, Jim Weaver, Bell Franckman, Mal Gudis, Dan Ringler, Jon Richardson, Robert Leighty. *Row Four:* John Patterson, Rich Hollmeyer, Bob McMillan, Joe Balling, L. B. Schaefer, Tom Downs, Bill Crist, Rooney Mereness, Jim Lloyd, Dick Bradshaw, Doug Thorne, Tom Brun, John C. Eckman, Bob Riley, Peter K. Watt, Jim Norton, Ned Crockett, Bill Phlaum, Walt Horton. *Row Three:* Judge Sain, Jim Parkingson, Mal Tucker, Mark Stautzenbach, John Hayes, Randall Simpkins, Mike Miller, Dennis Draeger, J. O. Johnson, J. L. McClanahan, David Stevens, M. Dale Smith, Mike Norris, Jim Noble, Tom Lenhart, Ken Slack, Malcol MacNab, Bud Watters, Tom Wentz, Clyde Berry, Jack Neuman, Warren Golightly. *Row Two:* Dave Campbell, Bob Chaffin, Ted Waite, T. A. Ward, Joe Harrison, Jud Hite, Mrs. Bushnell, Jim Jeffery, Lou Vitucci, Jim Peppe, David Gardiner, David Locey, Bob Ward. *Row One:* Dick Cottingham, Howard Smith, Gene Schaefer, Fred Hamilton, Bill Fields, Bill Glueck, Jamie Jameson, Eric Murlow, John Plain, Bill Roberts, Robin Clarke.

Sigma Chi

"Whale 'em," says the Sigma Chi's first place decoration.

Sigma Chi placed first in Homecoming decorations this year. Ohio State, a twenty foot whale with a moveable mouth, devoured a weak, frightened Pinocchio, portraying Wisconsin. Representing a week's work, the award was the first they had won since May Week five years ago. Poor Pinocchio shuttled in and out of the whale's mouth on a conveyor belt to be eaten regularly. One bolt controlled the mechanics, if released the whale would collapse. The "Sigs" planned a collapsing whale party, but much to their regret, a destructive wind beat them to it.

Top Row: Franklin Bolin, Jerry Smith, Larry Clark, Charles Kopp, Jim Strawser, Michael Shilhan, David Bostick, David Cain, Paul Maurer, Buzz Haney, Gene Elleman, Dan Younker, Dan Rex. *Row Three:* Fred Hilian, William Crozier, William Elmore, Lee Kerber, Chuck Baber, Bill Miller, Dave Wise, Ken Wyse, Anthony Laurito, Harry Cash, Dave Bell, Tim Thomas, Bob White. *Row Two:* Paul Dobelstein, Jim Hoody, Paul Csank, Earl Hassell, Augie Cenname, Dave Cozart, Jim Moore, Bob Hall, Bill Brandenberger, John Neeb, George Baldwin, Richard Stoudt, Tim Macklin, Ed Hall. *Row One:* Jim Stofer, Dave Schultz, Dave Doner, Vern Nickel, Fred Heigel, Ray Bunn, Tom Fletcher, Bob Berg, Hugh O'Kane, Dick Erbaugh, Larry Paul, Bill Ockington.

Sigma Nu

It was a successful year for Beta chapter of Sigma Nu. The fraternity received several honors from the University, including an "A" rating and the initiation of their president, Bruce Paxton, into Phi Beta Kappa, national honor society. Also, Robert White served as co-editor of "Fraternity Life." Fun and activities during the year included several parties and hayrides. High points of the year were the annual Christmas party for orphans held in conjunction with the Alpha Xi sorority and the winter formal held in the house. The nearness of Smitty's party room next door added to the fun. Miss Clois Myers was named White Rose Queen.

And they called it entertainment.

The Sig Eps snow the Badgers.

The second annual Sig Ep State Day was their most outstanding event of the year.
Members of the ten Sig Ep Chapters in Ohio met in Columbus for a weekend of fun and brotherhood. The weekend was climaxed with a State Day Ball. Over two hundred couples attended. The program for the evening included skits by the various chapters and the election and crowning of the 1960 Sig Ep State Day Queen. Ohio State's candidate, Miss Shirley Ann Miller, was chosen as the 1960 queen. In addition, the Sig Eps won two trophies. Meeting Sig Eps from other chapters gave the brothers a true feeling of the spirit of brotherhood.

Sigma Phi Epsilon

Top Row: Paul Sherer, Ron Hall, Bob Griffith, Hugh Price, Bob Mortensen, Dave Acus, Fred Dowden, Wayne Long, Bill Haas, Jim Hendrickson, Earl Bader, Philip Stockton, Doug McCoard, Bob Phillips, William Killgallon, Lew Freeman, Denver Burns, James Pfeifer. *Row Two:* Pat Burr, Don Gross, Gary Bowser, Thomas Baughman, Ron Casteel, Dave Dismer, Dennis Kniola, James Nye, Kipp Metzger, Gary Tackett, Walt Ramsey, Dick Walkon, Jon Fitzenrider, Chuck Munsch, Ray Klenk, Clark Macphee. *Row One:* George McCready, Vernon Burger, Robert Fredricks, Gerald Huffman, Ronald Miller, Dorothy Bookman, Phillip Rearick, James Griesen, Robert Love, Fredrick Osbood, Raymond Homa, Jim Worden.

Sigma Pi's two main social functions were held Spring Quarter. The annual Orchid Ball was climaxed by the crowning of the Orchid Queen, Sandy Helm, and her court. Les Webb was presented the outstanding pledge award and Phil Carnes received the outstanding active award. The Sigma Pi Spring Weekend began on a Friday night with a house party. On Saturday, members and their dates enjoyed a picnic and swimming party. That night, the men moved into one of their fraternity houses and their dates moved into the other. Everyone ended the weekend by going to church on Sunday morning.

Sigma Pi celebrates Christmas.

Sigma Pi

Top Row: Ernest Strauss, Tom Copeland, Doug Fockler, Bob Brenner, Alan Mikesell, Dave Steury, Patrick Thompson, Richard Thompson, Charles Hunter, William Wheeler, Thomas Altenbach, James Bogen, James Mitchell, Dale Coon, Quentin Kerr, Donald Eversman, Robert Hiatt, Donald Casmer, Erick Alden. *Row Three:* Larry Pratt, John Prushing, Louis Rayer, Charles Krueger, Bill Taafe, Gerry Curtis, Larry Halls, Erick Nelson, Steve Moore, Denny Robertson, David Ames, Erick Theiss, Ritchie Ireland, Bill Bartels, Ron Bullock, Nick Dragics, Wib Angles, Chuck Wagner, Ned Nixon, Mike Holden, Henry Bell, Stephen Williams. *Row Two:* David Cessna, Philip Cook, Larry Ashba, Gordy Haas, John Clifford, Jim Bowers, Chuck Hill, John Woodrow, Albert Mack, Jim Frasier, Ed Feltz, Steve Hamilton, Chuck Leeser, Steve Rainer, Ed Lock, Ken Bordwell, Fred Hill, John Fix, Charles Geisler, Lee Buddendeck. *Row One:* Lester Webb, Dave Lum, Thomas Smith, Jim Smith, Randy Roberts, Phil Carnes, Mrs. Wharton, Jack Park, Jim Smith, Richard Headapohl, Gary Bremer, John Klimek, Larry Dispennette.

TEPs win first place in Hillel Stunt Night.

The combined efforts of talented singers and dancers, a good choreographer, and a creative set designer helped Tau Epsilon Phi win first prize in the 1960 Hillel Stunt Night. Edward Klein and Gary Schrager, stars of the skit, did a calypso song and dance routine about a Negro slave. The TEPs used a brightly colored tropical scene for a backdrop, and the dancers wore orange costumes.
Most memorable social event of the year was a winter weekend at a ski lodge in Pennsylvania. TEPs and their dates enjoyed two fun-filled days of skiing and relaxing.

Tau Epsilon Phi

Top Row: David Romanoff, Roger Singer, Marty Weinstein, Barry Zwick, Martin Hirsch, Jeff Rittenberg, Robert Kleinman, Jeffrey Ceppos, Dennis Seaman, Jerry Burger, Alan Karp, Thomas Barda, Gary Waldhorn, Alan Diamond. *Row Two:* Armand Karyo, Jeff Garfield, Harvey Lyons, Robert Rosenberg, Don Gorewitz, Barry Rifkin, Bill Rudner, Gary Smith, Marvin Yablon, Sandy Fishman, Larry Bloom, Jules Solmick, Joseph Stern, Steve Meisels. *Row One:* Peter Chester, Jeffrey Auerbach, Kenneth Treitel, Bertram Rosen, Bruce Kallenberg, Sophia Kahn, Eugene Rosewater, Richard Wagner, Harvey Davis, Frank Pipers, Robert Sloan.

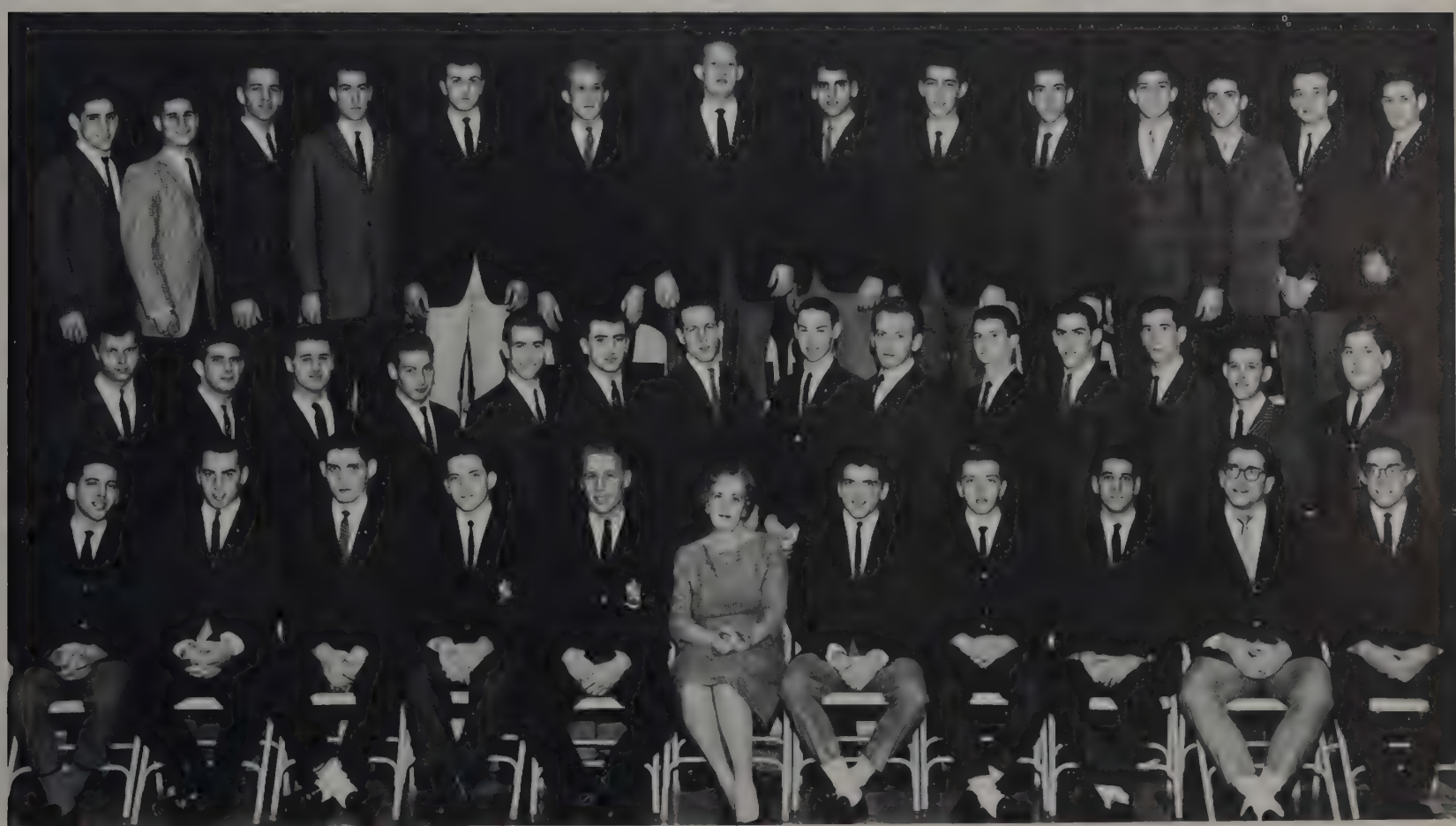

Top Row: Paul Heyer, John Moore, Ron Garver, Mark Foote, Jim Andrews, Bob Shuster, Roger Hazelton, Bob Suhr, Jim Michael, Bob Boughton, Bruce Ingraham, Robert Davidson, Fred Kimble, William Tinapple, Clark Thomas, David Evans, William Downey, Robert Britton, John Lowden, Tim Goebel, Yodas Kritch, Bill Gilsdorf, Biff Tait, Chuck Limzell. *Row Four:* Harry Morris, Thomas Marshall, Bill Stevens, Barney Skidmore, Myron Mustaine, Ronald Kuhel, Gary Crawford, Kenneth Cochran, Bud Magee, Jack Lomano, Bob Ackerman, Phil Eggers, John Pelton, Eugene Yore, Jon Davis, David Jones, Reg Begley, Tom Holmes, Tom Kneisley, Bill Wetmore, Bob Blackwell, Henry Besch, Gerry Daily, Ron Brown, David Lehman, Joe Lovering. *Row Three:* Ed Nocholson, R. Schirtzinger, John Geuss, Warren Hickmott, Brian Davis, Tim Howard, Ron Presutti, Dennis Brunotte, Fred Harris, Bill Clark, Mark Evans, Bill Reiber, Denny Kinsner, Bob Zschoche, Steve Gulle, Tom Lacey, Philip Gross, Chris Kern, Bill Bentz, John Schwattz, Bob Borel, Jim Daily, Jack Vincent, Bill Schaffner, Chuck Costakos. *Row Two:* Bob Hipley, Tim Cochran, David Shrewsberry, Ken Underwood, Bill Williams, Richard Magnuson, Ruth Peters, Denny Burns, Tom Hopkins, Jack Schindler, Douglas Jacobson, Dury Sudduth, Anthony Pacella. *Row One:* Fred Timm, Chuck Cline, Chuck Bixby, Steve Hatcher, Michael Gilsdorf, John Stahl, Bob Black, Jim Chadwick, Jerry Rinyu, Rich Vance, Tom Artman, Kirby Harder.

Tau Kappa Epsilon

"Lam-Baste'em Bucks," was the caption for the Teke's Homecoming decorations — a Walt Disney scene of Goofy and the Wolf which brought them a second place trophy. The Tekes also won first place in the Homecoming rally. Their theme was based on the television show "The Untouchables." Members drove old cars and carried eleven black coffins, painted on the side with a "W" for Wisconsin. For the third consecutive year, the men of Tau Kappa Epsilon won first place in the annual interfraternity sing. This school year was a winning one for the Tekes, but it also had its full share of sadness. Fraternity President Richard Magnuson and member David Evans were among five Ohio State students and a professor who died in an air collision over New York City on Friday, December 16.

The Tekes say, "Lam-Baste'em Bucks."

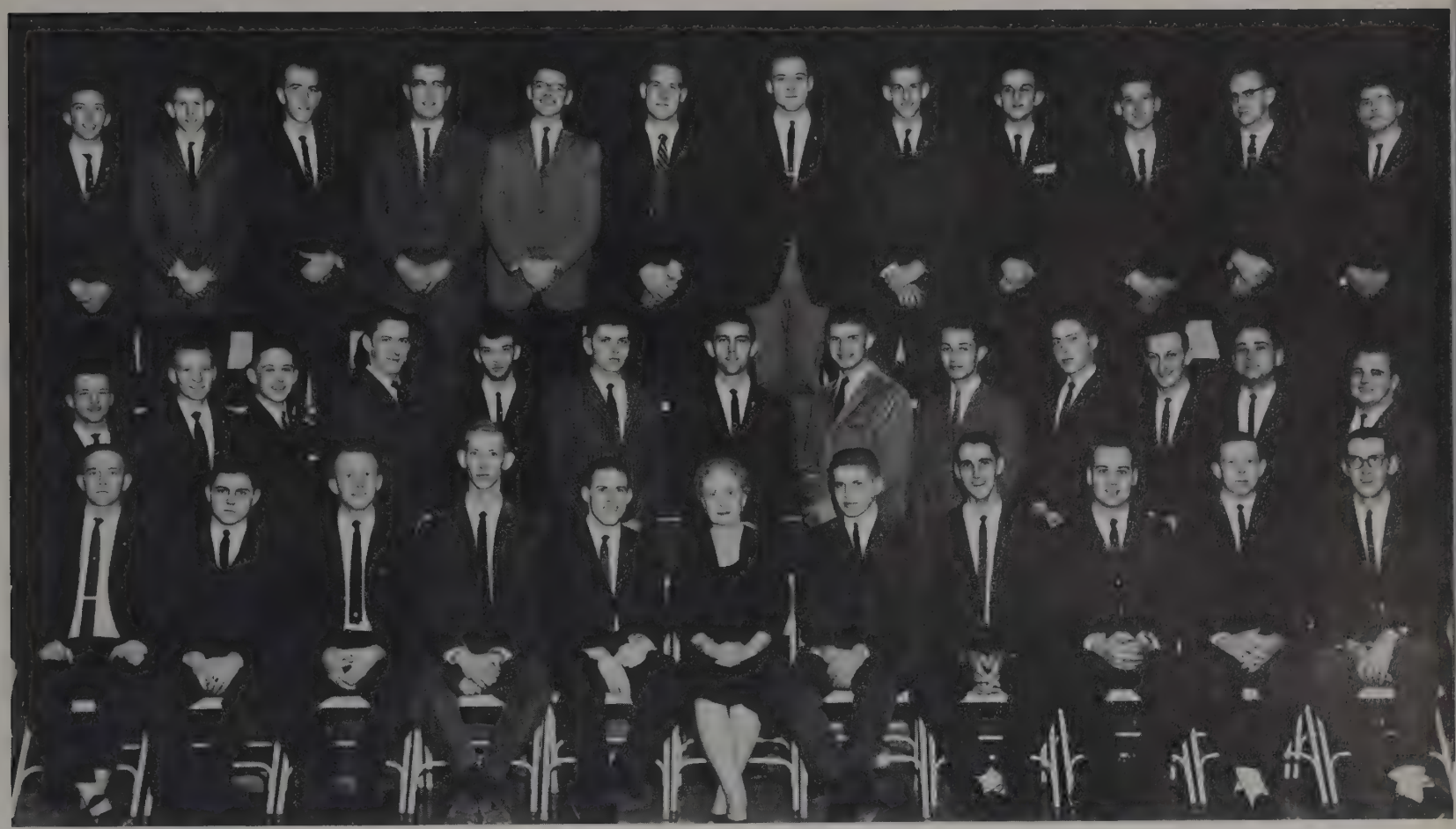

Top Row: Ronald Guglielmino, Michael Bonnoront, Jerry Beisner, John French, David Ulrich, Jon Mace, George Kammer, William Lomax, Don Damon, Joe Tarr, Hal Dickinson, Range Thomas. *Row Two:* Jerry Crawmer, Daniel Wargo, Dan Swillinger, Tom Morgan, William Cleland, Joe Arthur, Ken Horning, Dick Nutting, Dave Cutter, Jack Hollender, Chuck Scott, Dale Parke, Alexander Antonelli. *Row One:* Larry Wright, Don Hart, Robert Vail, David McAraney, Tom Tyack, Mrs. Wooley, Price Stiffler, James Gabriel, James Suver, Richard Troup, Ivan Miller.

Theta Chi

Costume parties prevailed for Theta Chi.

Theme parties prevailed throughout the year for the members of Theta Chi. Probably the two best were the "Bowery Brawl" and the "Harem Party." For the "Bowery Brawl," the men of Theta Chi grow beards and handle-bar mustaches. Dates came to the party in 1920 dresses. Flapper dresses, striped blazers, straw hats, and a decorative setting typical of the Bowery highlighted the evening. The "Harem Party" is an annual affair. Sheiks may bring a harem. Slaves cannot even bring a date. Slaves may dance with a harem girl—if they pay. At the party's end each girl buys a slave with the money she has collected. The richest girl gets first choice of the slaves who escort the girls home.

The men of Triangle take an active interest in both scholastic and social campus activities. Triangle members hold the offices of president in seven different groups, ranging from the Society of Professional Engineers, Engineering College Speaking Society, and Texnikoi to such campus wide groups as block "O." Three brothers are members of Texnikoi, the engineering honorary. Larry Hench is president. One of the most unusual parties of the year was "An Evening at Mother's" featuring modern poetry read to the accompaniment of the Triangle Jazz combo. Two other parties, "A Tropical Paradise" complete with orchid leis from Hawaii and a "Monte Carlo Gambling Den" provided special fun during an entertaining year for Triangle members and their dates.

Triangles hold "An Evening at Mother's."

Triangle

Top Row: Lamonte Retz, Jr., Larry Sheets, Stan Ross, George Haggard, Gene Shull, Bob Haley, Warren Baas, Elmer Hartman, Ronald Milton, Lee Kraft, Leland Carlson, Thomas Simson, Val Osinski, Erwin Tullman, John Weaver. *Row Two:* Charles Gross, Michael Mamrick, David Yacso, Dwight Whittemore, Bruce Hume, James Sanderson, Robert Dolan, Ron Beal, Tom Doub, Fred Flor, Carl Meglan, William Whnmer, Russell Whittemore, Robert Williams, Jack Morehart, James Hogan. *Row One:* James Walters, Paul Stuber, Fredrick Memmer, David Parker, Donald Mandry, Robert Kister, Mrs. Cecile Howland, Larry Hench, Walter Neff, Richard Edwards, Roger Cherryholmes, Robert Tyer.

Top Row: Robert Miller, Stuart Tobin, Thomas Rosen, Jeffery Deutsch, Stanton Bookatz, Steven Bornstein, Barry Lefkowitz, Barry Roderman, Jose Perlman, Joel Zuker, David Cohen, Benjamin Eisler, Mike Schneiberg. *Row Three:* Chuck Moore, Robert Weissberg, Donald Stein, Lenard Weiss Jr., Lawrence Freeman, Stephen J. Fisher III, David Blumberger, Dean Schulman, Joe Schefler, Barry Cousins, Donald Kaplan, Dennis Polisner, Ivan Norman, David Kopelman, Steve Gordon. *Row Two:* Edward Nemo, Herbert Ducovna, David Stone, Ronald Kauffman, Joe Scholnsky, Barry Rubenstein, Allen Blue, Stanley Krawetz, Carl Eckstein, Robert Rothman, Ronald Mostov, Lloyd Shagrin. *Row One:* Sanford Slobin, Alex Wernich, Elliot Kaufman, Leon Baer, Robert Leshner, Mrs. Rose Somberg, Stanton Robins, Walter Schaffer, Ira Novak, Martin Fishman, Robert Baron.

Zeta Beta Tau

ZBTs take a minute for relaxation.

Over five hundred guests and alumni joined the Zeta Beta Tau's at the Neil House this year to celebrate Nu chapter's fiftieth anniversary on the Ohio State campus. A cocktail party on Friday night was the beginning of the many activities. A brunch on Saturday morning and a formal dinner-dance that evening climaxed the special weekend. An annual Damon Runyan Party, sponsored by Zeta Beta Tau, was so successful it received coverage in a national magazine. The entire campus was invited to the party. Proceeds were given to the Cancer Fund. Guests wore costumes depicting characters from Damon Runyan's writings and danced to the music from a "Roaring Twenties" band. Tickets for Russian Roulette, Black Jack, and Stud Poker quickly sold to those in a gambling spirit.

From without, the new dormitories along Eleventh Avenue cast an office-building silhouette against a disappearing twilight sky. But in the lounges, along the hallways, or inside the rooms, there is life—students working seriously at one moment, enjoying fun and comradeship the next. Dorm life is an experience which quickly grasps the student, makes him a part of the whole. It is a pleasant experience filled with fun and warm friendships. It is also a valuable one, for it teaches the student to give and take, to have fun or study without interferring with others, to be himself among many. Dorm life can become one of the best and most remembered teachers.

Dormitory life...

The dormitories . . .

And the Christmas tree at Oxley was decorated with care.

Westminster Hall Council.

Mack Hall coeds and their dates enjoy dancing at a Christmas formal.

provides much fun ...

Neil Hall coeds make their own music.

Oxley women celebrate "Christmas in Egypt."

And "away we go" at Stadium Dorms.

Stradley Hall Council.

Baker Hall showers score again.

. . . and just as I was catching up with that blonde.

for many things...

. . . polishing shoes in Stradley . . .

Studying in Neil Hall . . .

. . . and memorizing zoology in Smith.

Date night at Baker Hall lenthens the phone lines.

An impromptu concert brightens an evening at Stradley Hall.

...especially fun.

In Park Hall, it's chess, the thinking man's game.

Seibert Hall girls gang up for a study party.

Paterson girls sign out for an evening of fun.

Top Row: Frances Law, Roberta Olt, Judith Serapin, Carol Janssen, Edie Snyder, Sally Harmon, Barbara Barry, Emily Raab, Margo Aylesworth, Patricia Pacella, Jan English. *Row Four:* Karen Kukey, Marcia Bernstein, Marcia Beinhart, Jan Snow, Sue Ellen Bowker, Jodie Vinsel, Juliana Kovachy, Joyce Sprosty, Sheila Starke, Betty Jo Blake. *Row Three:* Janet Polk, Karen Nemecek, Pat Cassidy, Harlene Cohen, Ava Fromson, Adrianne Ritchie, Florence Ornstein, Marilyn Keish, Connie Wright, Janet Siegrist. *Row Two:* Susan Sprunger, Farahnaz Riaz, Bonnie Tolar, JoAnne Hartman, Marcia Stevenson, Joanne Berezin, Laraine Kanner, Marlyn Ginsburg. *Row One:* Margie Zann, Karen Lynd, Tammy Abrams, Lois Rayl.

Bradley Hall

With flagrant disregard for solemnity, the residents of Bradley Hall this year dived head first into a round of activities that would be the envy of any social chairman. For Halloween, a congo line of "uglies" made their way to the recreation room to compete for the enviable title of "Most

Top Row: Georgeann Allard, Victoria Skidmore, Phyllis Kile, Susan Wetsel, Brenda Perla, Tobi Ann Levine, Zenovia (Jenny) Phidakis, Jeanne Hurst, Charlotte A. Stoll, Carol Houk, Penny Vander Putten, Sandra Jean Smith, Mary Ann DeVore, Bonnie Zavortink. *Row Four:* Diane C. Gilbert, Janice Huston, Susan Creek, Frances Sukle, Donna Nicodemus, Judith Smith, Mary Craig, Alice Moseley, Sue Foster, Penny Crum, Sandy Oxley, Sherry Kent, Georgia Ihnat, Eileen Roberts. *Row Three:* Lucia Runzo, Beth Hofstetter, Mary Lykken, Marilyn Laihr, Patricia Jenkins, Vivian Watson, Sylvia Eickoff, Martha Potter, Linda Kimball, Marcia Sholiton. *Row Two:* Carolyn Williamson, Melinda Morrison, Linda Ashley, Mimsi Wehe, Linda Roberts, Gail Sparrow, Nancy Stone, Marianne Vandenburgh, Marylou Thornton. *Row One:* Judith Lazarus, Marjorie Gallin, Louise Trewhaft, Lesley Fenner, Jeanette Buhl, Andrea Moore, Judy Kerr.

Top Row: Joanne Shilling, Lois Mateyka, Barbara Flury, Marilyn Sanderson, Jane Durrstein, Carol Goss, Marcia Huntsman, Carolyn McCrehen, Carol Packer, Nancy Prutton, LuAnn McCarty, Jean Drexel, Susan Ewart, Margaret Schopfer. *Row Four:* Nancy Kornath, Sylvia Hamilton, Shannon McCarthy, Judy Kossin, Marilyn Strawman, Sandy Rundell, Nancy Fauhl, Judy Hill, Sue Brumbaugh, Barbara Sutherly, Bonnie Slaughter, Ann Ryder, Sally Rozsa, Susan Besgrove, Ada Green. *Row Three:* Marilyn Young, Barbara Eick, Kay Rapp, Sharlet Jacoby, Martha Buchanan, Janet Baker, Carla Wamsley, Carolyn Zettel, Nancy DeVoe, Kay Volkman. *Row Two:* Jean Boggs, Marilyn Gregg, Janice Smith, Linda Hoefling, Sherry Hoke, Joanie Kass, Toni Welsch, Vera Power. *Row One:* Marty Hover, Mary McEldowney, Kathleen Murphy, Jean Kagy, Carolyn Ferrell, Joanne Stewart.

Obnoxious in Bradley." The "Adventures of Prinderella" added to the hillarity of Bradley's Halloween tradition. "Bradley hits Broadway," a new event in the dorm this year, consisted of themes from Broadway plays presented in skit form by each corridor. Another social highlight was Bradley's Birthday party. Winning first place in dorms for the Homecoming rally, making favors for Children's Hospital, participation in intramural sports, and holding vesper services were other highlights. Programs such as these typify the excitement of life in Bradley Hall.

Top Row: Claudia Johns, Ardeen Wills, Linda Zufall, Barbara Morgan, Sue Thompson, Phyllis Gruden, Elaine Roush, Joyce Grubb, Lois Goldstein, Linda Rotroff, Jeannie Comstock, Elaine Berkman, Marilee Sellman, Jan Hanzel, Arline Rubin. *Row Three:* Iris Zeeman, Vivian Ozan, Renee Sherrow, Barbara Matthews, Elizabeth Johns, Susan Winget, Jane Kaufman, Barbara Hite, Rosemary Loescher, Judy Coppus, Blanch Payne, Mariann DiMarcantonio, Barbara Mould, Diane Fox. *Row Two:* Bette Brauer, Sandra Pratt, Rita Schuman, Gloria Goldberg, Harriet Tolchinsky, Geri Kart, Sandy Nagel, Ronnie Gordon, Liz Freeman. *Row One:* Jackie Nolan, Linda Longfellow, Beverly Dye, Janice Whipple, Sandra Maksim, Becky Robinson, Diane Riley.

Top Row: Lenora Stater, Sandra Stone, Hope Brown, Carol Myers, Pat Michl, Jean Ellis, Gabriele Doyen, Carolyn Engel, Mara Lynn Stern, Linda Meisel, Mary Ann Alwine, Juanita K. Channell. *Row Two:* Brenda Morris, Sue Sydney, Sandra Dawson, Kathryn Burkhardt, Mary Alice Pendleton, Morsorie Helmreich, Davina Cohen, Alice Mlynek, Gerrie Javor, Dottie Bittner, Susanne Miller, Rona E. Brotkin, Sharon Speer, Miss Roberts. *Row One:* Deanne Fitzpatrick, Wendy Frank, Donne Feldman, Diana Green, Marilyn B. Cole, Rosemary Berardi, Susan Borchers.

Canfield Hall

Royalty in the house brought excitement to Canfield Hall this year. The campaign to crown charming Marlene Owens as Homecoming queen began with the enormous turnout at eliminations. Enthusiastic supporters plotted with Marlene's fiance to plan a huge welcome program.

Top Row: Nancy Prather, Margaret Baird, Lynn Defenbaugh, Marcia McGregor, Sharon Hayes, Linda Conkle, Roberta Kulma, Harriet Gelke, Lynda Remer, Barbara Fay, Reg Henry, Adel Smith, Diane Wilson, Susan Ernsberger, Janet Ackerson, Joan Culbertson, Janet Johns, Mary Winscott. *Row Four:* Jane Krupp, Rachel Lawton, Kathy Tolbert, Lydia Schaurer, Jo Jarosi, Mary Lou Graham, Vicks Guthleben, Irena McCammon, Nancy Donley, Marta Hoge, Linda Crowley, Carolyn Dimmer, Alma LeFlore, Joyce Meuller, Mary Ehrensberger, Barbara Hundley, Nancy Davidson. *Row Three:* Martie Bowden, Linda Whiteleather, Pat Hinze, Lenora Freifeld, Julie Goodwin, Everjean Thurston, Patricia Stone, Patricia Tenney, Jane Miller, Karin Shade, Katherine Bach. *Row Two:* Nancy Fletcher, Ann Miller, Ann Baldridge, Eileen Roginski, Marilla McClain, Ellen Pollard, Frances Devore, Carole Scott. *Row One:* Anna Dawson, Marlene Owens, Serita Hartstein, Ermajeanne Lee, Joan Leider, Arlene Cohen, Gisela Schwander.

Top Row: Sue Evers, Sandra Howard, Sandy Sullivan, Lois Norcross, Marilyn Samsa, Roberta Rittenhouse, Faye Grindle, Rita Pfaff, Sonia Clapp, Alex Molohoskey, Lynn Kellerman, Roz Biederman, Carol Ann Kane, K. Diane Harmon, Gloria Cleland, Sharon Scott. *Row Four:* Lois K. Roberts, Elizabeth J. Cammett, Carolyn A. Kerr, Linda Ann Warner, Sara L. Kindig, Charlotte Barrick, Margaret Booze, Sandra Deerhake, Jane Pond, Linda Nelson, Judy Glass, Linda Roudebush, Esther Snider, Sharon Holladay, Janet Gosnell. *Row Three:* Ellen Appelbaum, Ethel Lopen, Sharon Zelman, Royce Naft, Barbara Maniker, Marcia Fox, Vicki Franklin, Sue Zemboch, Bobbi Siebler, Nancy Cramer. *Row Two:* Anne Bowen, Linda Bloom, Linda Zelvy, Penny Rector, Karen Franklin, Barbara Glazman, Susan Foglesong, Dolores Plasendale, Elizabeth Puff, Francine Kornewallis. *Row One:* Ruth Ann Ropp, Carol Ann Angene, E. Jane Davis, Nelldene Thompson, Gretchen C. Bender, Shirley Telegdy, Diane Hittinger.

A six-foot banner proclaiming "Our Perfect Queen Marlene," greeted the popular Canfield resident following the eliminations. The line became her slogan and theme throughout the campaign. She was then presented with the Canfield's Queen Handbook. A record number of girls volunteered to help boost their candidate to victory. A scheme was necessary to keep the victory news from Marlene. A radio program had announced the winner, but she never knew until the moment of crowning that she was to reign as 1960 Homecoming Queen.

Top Row: Virginia Klima, Nancy Stump, Linda Emerine, Becky McCurdy, Millie Coulter, Dianne Seitz, Patty Smith, Elaine VanDer Voort, Christine Hadley, Carole Winegardner, Jane Mitchell, Jane Bowman, Nancy Wilson, Bonnie Mahaffee. *Row Four:* Joan Tangel, Mary Rowles, Nancy Godfrey, Eloise Robinson, Karen Krasnoff, Dottie Shields, Natalie Lehrner, Ann Adkins, Susan Deutch, Susan Light, Nancy Keller, Judy Kravitz, Jean Miller. *Row Three:* Sonya Simon, Janet Laughlin, Janice Cawthra, Sandy Steuer, Bonnie Krock, Betty Saxa, Donna Buys, Carolyn Anderson. *Row Two:* Barbara Lebald, Mary Beth Patrick, Toby Meckler, Barbara Lagai, Dorothy Sarna, Noreen Finn. *Row One:* Sue Schmidt, Carolyn Newton, Karen Kay Spangenberg, Patricia Hoffman, Gwendolyn Bowers, Marjorie Connally.

Top Row: Ellen Hager, Jean Roediger, Carole Aderstein, Linda Marshall, Amelia Kiesling, Betty Ferguson, Pat Kieb, Barbara Wunder, Sandra Bartell, Gabelle Harner, Sherry Braumiller, Jean Ann Veley, Carolyn Germann, Mickie Bloomfield. *Row Three:* Nadine Rideout, Debby Dohn, Carol Hutchison, Louise Kasner, Nitsa Bahas, Janet Bass, Sue Cooper, Ginny Latell, Nancy Evans, Cathie Brodie, Merry Ann Boch, Myrna Snodgrass, Sharon Libava, Rita Fidler, Marjorie Haft, Charlee Major, Valerie Dunlap, Veronica Dehner. *Row Two:* Nina Whyte, Jean McGalliard, Ann Bachert, Jan Stagney, Jan Meister, Julie Platt, Nancy Gallagher, Jeanne Comstock, Myrna Barbara Lee Hornstein. *Row One:* Sandra Knudson, Nancy Brodkey, Barbara Bonner, Kay Pierce, Carole Weiss, Sandy Boulis, Pat Langenderfer, Charlotte Siegel, Amy Wyse, Sherry Seitz, Judy Ward.

East Baker Hall

A coed dorm? Well, almost. There's a wall in between. Anyway, that's Baker Hall's claim to fame. They can further brag of the only coed dining room in the dormitory system. Seems to work out rather well too. Vanity rules with the boys and girls sharing their mealtimes together. Mail mixup

Top Row: Keawana Johnson, Margery Ryan, Lois Parrot, Judy Green, Dorothea Freitas, Madalyn Brown, Rita Hersh, Lois Morris, Janice Nahas, Melinda Weymouth, Sallee Zoll, Anita Walter, Athene Karis, Judy Poff. *Row Three:* Jayne Galloway, Gail Gerhart, Sharon Hock, Jane Cobbs, Janet Linton, Wendy Lewis, Carolyn Ross, Lynda Cornell, Estelle Hamilton, Mary Wing, Marianne Fry, Barbara Nelson, Judy Busey, Suellen Johnson, Janice Martin, Shanti James. *Row Two:* Carol Jo Kranz, Marilee Kerns, Judy Brown, Lynne Wilcoxen, Mary Jane Tharp, Mary Ellen Gaffney, Karen Maul, Martha Allen, Linda Johnson, Sharon Benson, Marcia Lowe, Sabra Dolan. *Row One:* Jane Sipes, Ellen Dunmore, Jane Clark, Beth Ward, Sondra Frye, Susan Jones, Beverly Watson, Cathy Tremain, Letitia Finley, Beverly Horne, Sally Earich.

Top Row: Ellen Bassett, Kathy Grad, Joan Walter, Linda Owens, Ann Kenney, Judy Grell, Kathy Brown, Barbara Elleman, Ronni Hadbavny, Jackie Jasko, Sharon Kersten, Shirley Wiley. *Row Three:* Marilyn Cherkasly, Barbara Learner, Carol Myers, Judith Booth, Aija Veldre, Shirley Sadler, Sally Beldecy, Carol Glubaskas, Emily Browning, Jenny Lee Betz, Mae Breitinger, Martha Detling. *Row Two:* Marth Hoffman, Judi Joseph, Lois Krismeyer, Joan Shultzman, Carla Knaus, Judy Shultzman, Roseanne Calevich, Judy Fuller, Karen Frank. *Row One:* Colleen Callahan, Barbara Bearhart, Ruth French, Karen Houser, Audrey Rogers, Ellen Klein, Elizabeth Dewitt, Mary Louise Landes, Sandy Williams.

and confused phone calls add to the pleasant hubbub. Girls in the East and boys in the West join forces again to publish the Baker Hall newspaper. The dorm's scholarship committee is a credit to Baker Hall, supervising a study hall and developing an expanding library. Despite the thick walls and the off-limits areas, living in East Baker is an exciting experience.

Top Row: Carol Hall, Linda Jones, Rosalie McClain, Phyllis Cranmer, Anne Craig, Beverly Beroth, Bonnie Cone, Janet Lineback, Diane Decker. *Row Three:* Shirley Dunn, Lynne Stover, Penny Chamberlaine, Ruth Lehman, Catherine Jones, Norma Goldberg, Felice Miller, Sallie Gilbert. *Row Two:* Joanne Cole, Carolyn Groynom, Nannette Milen, Barbara Oyer, Fran Wynbrandt, Helen Dennis, Beverly Bloom. *Row One:* Beth Evans, Lee Hanna, Jeannette Moyes, Brenda Russell, Georgiamae Jost.

Top Row: Ann Sutphen, Sandy Potts, Marcia Gfell, Joyce Lowe, Marilyn Seltzer, Jane Higgins, Saundra Harris, Judi Blust, Judy Smith, Kay Clausing. *Row Two:* Ann Keller, Carole Puestow, Linda Rostocil, Pat Morrison, Jane Benbow, Diane Koss, Grace Brown, Judy Albaugh, Gretta Mundy, June Young, Georgiann Lesko, Sylvia Nelson, Jane Van Horn, Sally Saunders. *Row One:* Elaine Winkle, Gretchen Wetzel, Beth Newlin, Joyce Haldane, Marlene Apple, Rita Gigandet, Mary Gonder, Bessie Zaharias.

Mack Hall

A highlight of the year for Mack Hall residents was the victory of their May Queen candidate, Maribel Hawk. It made all the campaign effort seem worthwhile. This year Mack Hall also appointed a Service committee to handle philanthropies for the dorm. These girls donated their

Top Row: Sylvia Winkelman, Gael Hallahan, Marsha Silver, Dorothy Seiberling, Chary Gow, Karlene Stark, Mary Jones, Judy Marks, Donna Simons, Susan Wilks, Celia Bidwell, Susan Schowalter, Linda Filimonuk, Cindy Calcott. *Row Three:* Barbara Pesout, Judy LeFevre, Sandy Dickey, Judie Moyer, Sandy Gluckman, Pat Croy, Judy Roehrs, Janice Taylor, Janice Whitaker, Connie Vermillion, Barbara Doody, Barbara Smigel, Carolyn Cyrder, Judith Stewart, Pamela Ulrich, Eileen Kuhlmann. *Row Two:* Bik-Yuen Wai, Maria Desillas, Nagela Bollas, Joyce Rausch, Sandy Kirkendall, Donna Shirk, Diana Whetsel, Beverly Kihlken, Karen Eck, Sandy Smith, Gloria Sandman, Barbara Lalonde, Joan Manker. *Row One:* Carole Holmes, Mary Ellen Rayburn, Sue Thornton, Judy Rubin, Bonnie Detwiler, Sandra Shocky, Bonnie Clausing, Dottie Grospitch, Beverly Borwin, Sandra Wiandt.

Top Row: Janet Knoop, Sue Ellen Salts, Gerilyn Reese, Jane Babcook, Janice Kogge, Gloria Cory, Marilyn Miller, Patricia Busse, Jo Anne Jagers, Suzanne Arnold, Renee Schneiderman, Bertha Ihnat, SuEllen Ring, Karen L. Roush. *Row Five:* Marcia Sicking, Jonie Stauffer, Dorothy Elk, Antoinette Snead, Sandra Brill, Mary Alice Vollrath, Jane Schneider, Sharon Siegel, Suzanne Bratton, Lynn Seegert, Marlene Steinberg, Sue Cumbow, Lynda Henry, Carolyn Scott, Joyce Potts, Paula Mayer. *Row Four:* Harriet Carver, Lorma Sherer, Patty Frazley, Judy Wells, Suzanne V. Wolpert, Suzanne Smith, Carolyn Strait, Pat Danford, Peggy McNeal, Karol Hietikko, Tina Lisch, Judy Beoddy, Sara Schaublin, Jean Creager. *Row Three:* Sallie Barbar, Lois Felder, Linda Parke, Barbara Shoup, Kitty Whiteman, Jayne Gaines, Kathryn Cramblett, Ruth Jackson, Jane Emch, Margo Thompson, Cyndy Davidson. *Row Two:* Betsy Gershkovitz, Sarianne Williams, Janet Keadey, Faith Ringol, Bobbie Hockman, Joan Isler, Alice Baum, Jeannine Hendricks, Sharon Carey. *Row One:* Sandra Widell, Jackie Zink, Joanie Wainer, Louella Dunlap, Jo Ellis.

services to the Columbus State Hospital and helped decorate shoe boxes to hold the patients' Christmas gifts. The girls mixed social life in with other projects, though, by having a dance, "Moonlight and Mistletoe." In the middle of the dance Santa came, in red suit and beard, bringing candy and a bit of poetry to add to the festivities. A new library composed of paperback books was established this year in Mack Hall. There was extra money in treasury and the girls decided it could best be spent on a library. The treasury provided furnishings and each girl donated one book.

Top Row: Carole Reimers, Shirley Fryer, Sara Ruffner, Linda Lust, Ellen Wilson, Margot Stock, Judith Wright, Judee A. Ciccarone, Sara Mauntel, Diane Stone, Jan Rieth, Elaine Dumont, Barbara Derr, Younne Karg, Mary Clark, Maureen Chesnes, Maxine Schultz, Erin O'Malley. *Row Three:* Pat Delzell, Ann Wallace, Barb Wilson, Connie George, Kathi Williams, Joyce Shur, Beth Boyde, Elsie Anders, Alice Riley, Marilyn McGarghy, Marcia Lischeid, Barbara McCloskey, Carol Kirgis, Veronica Mick, Meriele Hill, Peggy Excell, Latricia Robinson, Harriet Herman, Linda Robinson. *Row Two:* Mary Wiedle, Ealine Fogel, Shirley Ray, Ancho Tomche, Olivia Bernabei, Sue Rudinger, Jane Hardesty, Bonnie Shoemaker, Sue Tolle, Judy Parker, Gloria Roka, Carol Niesz. *Row One:* Jane Wisener, Barbara Snoddy, Jacqueline Lay, Ann Wilson, Dyanne Glass, Myrta Jean Dorn, Susan Wilson, Nellie Close, Mary Ann Telatnik, Penny Stamper.

Top Row: Marilyn Householder, Jean Lewis, Shari Rash, Christine Warner, Carol Kalinowski, Carol Farber, Audrey Bullock, Catherine Snider, Paula Cotton, Judy Crawford. *Row Two:* Debbie Zeller, Judy Filipek, Jo Coward, Shalmir Watson, Kay Gunther, Marilyn Ensley, Carol Bellis, Nancy Wichterman. *Row One:* Judy Lohr, Judy Stubbs, Martha Smith, Kay Doty, Linda Harris, Elaine Wells, Nancy Gieringer.

Neil Hall

Despite heavy academic loads carried by the Ohio State nursing students, the girls always find time for some excitement. Once a year that excitement is expressed in the form of tapping for Torch Club honorary. In an impressive ceremony long remembered by Neil Hall nurses, those who have

Top Row: Jean Ockerman, Ann Kinsel, Suzanne McCoy, Patricia Boggs, Jane McDaniel, Rae Anne Frese, Frances Mae Grubel, Brenda Boughton, Sandra Bukey, Janice Alvord. *Rwo Two:* Nancy Youngen, Susan Youngen, Kay Caudy, Carol Zeis, Carol Wamsley, Donna Simpson, Ann Yontz, Susan Mark, Carol Sue Brown, Patricia Boerner. *Row One:* Peggy Summers, Joyce Earl, Diane MacDonald, Barbara Schmittgen, Karen Brooke, Joyce Harris.

Top Row: Anita Buchs, Sarah Hess, Nancy Hagenlocher, Connie Bennett, Marilyn Good, Pat Nelson, Sue Heindenreich, Karen Wise, Connie Marvin, Roberta Skaggs, Margot Moorhead. *Row Two:* Kay Yoakum, Beth Patterson, Susie Curtis, Janet Bishop, Laurie Spitzenberger, Susan Giokaris, Joanne Miller, Carol Hunter, Janet Jones, Mary Sue Eickmeyer, Sandy Linville. *Row One:* Kay Dunnick, Linda Garrison, Sue Triggs, Emy Lou Drumm, Mardy Stihler, Julie Metcalf, Linda Henthorn.

rendered services to the dorm are presented with symbols of the coveted award. The suspense and excitement are increased as Torch Club members move down the halls from room to room, tapping the selected girls. The recipients of the very high honor are surprised and delighted when the members of Torch Club begin the tapping ceremony. Followed almost immediately by the initiation service, even more impressive than the selection of candidates for membership. The seriousness of this memorable occasion is not at all impaired by the informal attire of the pajama-clad initiates.

Top Row: Jill Smith, Kay Durant, Sidni Whitehead, Judy Coleman, Carol Bremer, Janet Bausman, Sandy Williams, JoAnn Bell, Margaret Mayhew, Janice Clark. *Row Two:* Linda Platte, Bee Kostaff, Frances Joy, Karen Hisrich, Sandra Djisheff, Mary Lynn Roberts, Eldonna Shields, Susan Conway, Sandra George. *Row One:* Nan Briner, Marilyn Rice, Karen Boysen, Jeanne Glenny, Sally Greider, Caryl Rine, Diane Archibald.

Top Row: Barbara Bailus, Terry Berman, Ruth Schott, Virginia White, Barbara Steelman, Marilyn Goss, Bootsi Streem, Betty Burkhart, Judy Goldberg, Penny Kolesar. *Row Two:* Myra Brosh, Karen Tosi, Linda Kravitz, Rita Brannan, Ruth Berenberg, Phyllis Simon, Marlene Weinbren, Mary Jane Diehl, Margaret Brown, Linda Hummer, Sandra DeSimone. *Row One:* Judi Dorman, Amy Glicksberg, Terry Mishey, Julie Miller, Diane Parkhill, Martha Roth, Judy Malone, Cheryl Riester, Janice Bahler.

Paterson Hall

Paterson women were a busy lot. They began by working on Homecoming decorations and planning a rally stunt: a second prize for each rewarded their efforts. Spooky things began to happen when anonymous favor phantoms went to work during "Casper Week." During Spring

Top Row: Marie Gilliband, Sandra Wilson, Nancy Niederhauser, Beth Emery, Jo Ellen Katz, Susan Saks, Martha Belleson, Miriam Butler, Wendy Weiner, Ellen Berger, Tobie Brown, Judy Lane, Sandra Gambrell, Ellen Gilpin, Barbara Maben, Rebecca Rainier, Linda Schweitzer. *Row Five:* Camille Booth, Judie Barr, Carolyn Farkas, Alice Kopachy, Judy Lynn Pribil, Sandy Komara, Frances Veinman, Sharon Greenblatt, Susan Greene, Karen Sylvester, Janet Bernard, Sue Rase, Valerie Jack, Kathy Braun, Virginia Rogers, Jean Hautman, Alice Mills. *Row Four:* Barbara Troendly, Sarah Moore, Diane Mendel, Elaine Rosenberg, Marylyn Greenbaum, Rosalind Snyder, Adrienne Wasserman, Judith Warner, Penny Weed, Judy Polster, Elaine Friedenn, Marjorie Tope. *Row Three:* Judith Nash, Karen Wright, Barbara Taylor, Sue Adrean, Kathy Marron, Carol Harlow, Carol Current, Barbara Bringman, Christine VanLoan, Carole Haager. *Row Two:* Judy Jerome, Susan Tanzman, Harriet Smith, Jacqueline Miller, Merrily Adams, Carol Watkins, Sue Clapp, Edie Grossman. *Row One:* Nancy Broadhurst, Susan Lake, Jan Fenstermaker, Linda Clymer, Peggy Blackford, Judy Katzman, Marilyn Alcott, Miss Caldwell.

Top Row: Nancy Briton, Rosellen Slusser, Jean Marcosson, Jane Waltz, Barbara Bedford, Karen Mailender, Barbara Muldoon, Lynda Shein, Inez Weiner, Pat Bauderer, Cindy Barry, Terry Kochman, Kathy Pretnar, Betty Moody, Linda Swartz, Mary Linda Aikins, *Row Five:* Georgia Paul, Pamela Radford, Molly Pence, Jill Siedel, Shirley Trissler, Sharon Morehart, Diane Etter, Sharon Durivage, Barbara McCartney, Pam Lewis, Janet Masters, Diane Nicodemus, Renee Friedman, Carolyn Pittman, Alice Legan, Judi Hughes. *Row Four:* Connie Hixson, Beth Snoddy, Dee Denman, Fern Duzgan, Mabel Cassidy, Judy Blair, Nancy Lyss, Ann Barns, Nancy Irvin, Helen Roberts, Karen Waters, Tracy Myers, Kay Lemasters. *Row Three:* Mary Hoffmaster, Louise Semon, Jill Miller, Roberta Kinkold, Myra Greenberg, Carolyn Oishi, Ruth Ann Harding, Sally Ann Spring, Sandra Coleman, Carole Brenner, Miss Daniel, Sue Jackson. *Row Two:* Barbara Francis, Betty Yamashiro, Elesa Bieser, Connie Calvert, Susan Thone, Barbara Durbin, Carole Neal, Jean Dolan, Karen Weber. *Row One:* Mary Coreno, Carol Colucci, Suzi Gardner, Eileen Fisco, Mary Lynne Fouse, Clara Hashimoto, Judy Speert, Mary Potts.

quarter the dorm's activities honorary followed the tradition of tapping new members. The old members wound through the corridors, stopping in front of the room of a girl who was to be tapped. Here they sang the Song of Keys, and the new member was awarded a large cardboard golden key. Residents who had rendered exceptional service to the dorm later received lockets of the key symbolizing their initiation. Impressive ceremonies like this will not soon be forgotten by the girls of Paterson Hall. This, the seventh year for Paterson Hall, was a very successful one.

Top Row: Shirley Zagray, Sally Betts, Marjorie Rheinscheld, Joyce Smith, Pat Keller, Carol Townsend, Mayetta Pheasant, Andrea Weinhold, Gail Wedlick, Patricia Szoke, Clara Snively, Ann Davis, Judy Stone, Ardith Granstaff, Jean Bigley, Rochelle Walter. *Row Five:* Madalin Weikert, Marlene Bluestone, Patricia Machamara, Jean Lawrence, Patty Boggs, Kay Ward, Cheryl Scott, Carolyn Buri, Pat Preston, Kay Nestleroad, Marilyn Steinmetz, Harriet Kitman, Penny Harris, Pam Jameson. *Row Four:* Peggy Mueller, Sue Fenske, Nancy Kyle, Carol Ashton, Sheryl Freckman, Sherron Herdtner, Sally Walton, Elizabeth Fields, Barb Jagger, Glenda Dart, Sara Wantz, Julianne Harris, *Row Three:* Catherine Cummins, Kay Logan, Marianne Kremchek, Marianne Kitter, Marilyn Butts, Jeanne Warne, Judy Blaine, Sharon Rosenberg, Lois Larick. *Row Two:* Allayne Galdun, Sonie Theil, Mary Ann Morgan, Sally Shrader, Nancy Paine, Judy Cogen, Sheryl Eyestone. *Row One:* Marilyn Kay Ohler, Gene Ann Wallingford, Anne Mendelson, Maurun Orlin, Susan Teichman, Pat Smith, Joyce Cook.

Top Row: Jan Stavy, Carole Shifrin, Betty Cronin, Frances Van Meter, Shannah Dehart, Emily Jo Myers, Barbara Brandt, Gayle Humston, Pat Toby, Michele Braun, Sally DeRoth, Marilyn Collen, Joyce Nozik, Carol Meisinger, Karen Bonini, Sheila Abrams. *Row Four:* M. Jane Elliott, Connie Mumma, Lee Derbyshire, Elaine Sachse, Karen Clausen, Carolyn Manas, Marilyn Eberwine, Joy Eubanks, Naomi Spencer, Maureen Schnee, Elaine McDonald, Pat St. Vincent, Janet Herrick, Helen Ary, Barbara Van Fossen, Jane Reed. *Row Three:* Mary Michler, Sue Goodwin, Ethel Sinnema, Pat Barna, Patricia Blakeslee, Nancy Lucas, Sharon Tischinae, Barbara Bland, Pat Shoemaker, Joretta Cabaniss. *Row Two:* Sally Berenberg, Susie Sternberg, Ruth Durovchik, Marty Henderson, Sandra Cox, Janet Howell, Linda Kohn, Harriet Seldon. *Row One:* Donna Amrine, Evelyn Walker, Sally Exenkamper, Emmy Lindeman, Mary Anne Johnson, Masi Lee Managan.

Siebert Hall

"Vote for the party of progress," student politicians shouted throughout Siebert Hall in the weeks before national elections. Siebert Hall women took an active part in backing the candidates for President. Two Siebert girls were elected

Top Row: Teresa Hodge, Karen Myers, Marilyn Davidson, Jane Brewer, Susan Anstead, Jean Ater, Carol Hahn, Elaine Mumper, Rosemary Neely, Patricia Smith, Joanna Hunsinger, Ann Pulse, Judi Capwell, Marcia Christian. *Row Four:* Mary Katherine Heistand, Kay Hartlage, Gunda Kuga, Judy Goodenberger, Gloria Geesling, Nancy Minger, Gail Bookman, Virginia Faust, Lois Silberman, Linda Waite, Sharon Calvin, Mary Kay Neer, Marilyn Miller, Karen Clark, Diane Hoskin. *Row Three:* Judith Brushwood, Betsy Tolar, Judy Masel, Hannah Pruitt, Genese Van der Putter, Sharon Jaffee, Madelon Rosensweig, Ronni Isenstein, Sue Stafford. *Row Two:* Linda Bicking, Linda Gibbs, Mary Jane Tyler, Lynne Latter, Danny Andrews, Eloise Ashcraft, Linda Turner, Judy Torrance. *Row One:* Linda Long, Susan Hickox, Marti Knott, Kay Mitchell, Dianne George, Bonnie Curran, Marilyn Obrecht.

Top Row: Audrey Ekey, Jennie Lou Carter, Gretchen Fisher, Linda Schwieterman, Donna Mercer, Joyce Shull, Marcene Collier, Margaret Marley, Janet Parker, Marilyn Zeisler, Karen Wright, Jacqueline Jones, Sandra Hawk, Carol Sellers, Peggy Davis. *Row Four:* Barbara Warchol, Suzanne Grieves, Peggy Stinson, Terri Brummel, Carolyn Sunyoger, Ann Egbert, Mary Kay Moats, Dorothy Chambliss, Karen Baumgardner, Joyce Lindblad, Ann Kirk, Janet Warner, Joyce Ruby, Gloria Kastner. *Row Three:* Rebecca Davidson, Bonnie Jo Bogner, Carol Colombo, Marilyn Grubaugh, Janet Reifere, Sally Gamertsfelder, Judy Norling, Linda Sutcliffe, Janet Beam, Elaine Horvath, Alice Panek. *Row Two:* Susan Brooks, Hazel Freeman, Linda Ricker, Judith Goodwin, Judith Tucker, Lynn Morgan, Elsa Rubin, Paulette Pennington. *Row One:* Emily Sedwick, Janet Goodenberger, Becky Ekers, Carole Rogovin, Sue Schreiber, Mary Jo Tonex, Barbara Berlin.

party chairmen for the donkeys and elephants. Committees were organized, buttons, banners and flags were seen in every corridor and room. On November 7th, a mock election was held. The Middle elevator became a voting booth. Students crowded in to vote each time it stopped on its travels up and down the ten-floor dorm. That evening, Siebert residents waited tensely as the returns came in on the blackboard. Going along with Ohio, Siebert gave its votes to Nixon.

Top Row: Terry Bauer, Kathie Frahm, Penny Calhoun, Pat Babson, Sandra Marsh, Barbara Balke, Sonia Phipps, Pauline Charles, Barbara Borson, Karen Brown, Lucy Keylor, Sue Straker, Beth Strain, Cynthia Beam, Janet Miille, Gail Tuttle. *Row Five:* Sandy Reed, Sharon Surrell, Michele Miller, Pat Sutton, Virginia Moeller, Connie Gribble, Denise Thorson, Carol Warner, Paula Haustetter, Ann Poling, Virginia Garrett, Jane Frost, Kathy O'Connor, Judy Carter, Penny Dix. *Row Four:* Linda Mercer, Janie Ralston, Susan Spencer, Sandi Abbott, Penny O'Neil, Carol Kafer, Jackie Craig, Camille Colville, Joyce Miller, Pat Rafferty. *Row Three:* Patricia Rich, Marsha Wacksman, Barbara Shuller, Margaret Kline, Karen McKinstry, Pearl Bayless, Harriet McCoy, Carole Horn. *Row Two:* Karen Black, Linda Miller, Elaine Cook, Carol Williams, Trina Flannery, Patricia Lewis, Alice Neiser. *Row One:* Margie Miller, Julie Ortman.

Top Row: Dolores Kozlevcar, Joyce Carson, Lynda Lee Wills, Nancy Allen, Kathy Hirsch, Carole Bloom, Susan Lones, Sue Ann Bolen, Carolyn Hoffer, Janet Cowgill, Dianne Levin, Nancy Davidson, Virginia Cornell, Elaine Hasseman, Carol Sue Boehme, Leona Hoyle, Nancy Richardson. *Row Three:* Kay Ryan, Beth Clark, Doris Gaeth, Carlotta Truman, Kay Garverick, Sarah Ann Chock, Helen Krahn, Jane Gilberg, Marcia Frank, JoAnne Blackshere, Anne Banks, Sandy Gray, Janet Volpe, Nancy Frost, Fareshteh Samii. *Row Two:* Cathy Ramogida, Marilyn Aten, Becky Fishel, Betty Tracy, Susie Blakely, Mary Haegele, Arlene Springer, Jan Mizer, Carol Elliot. *Row One:* Elfrieda Ayle, Elaine Brenner, Marcia Friedman, Marsha Cummings, Sallie Dewey, Barb Messina, Nina Koehler.

Oxley Hall

A tree-trimming Christmas party for faculty and guests highlighted social activities for Oxley Hall. To a background of Christmas music, coeds and faculty decorated the large Oxley tree. Refreshments of punch and cookies were served.

Top Row: Corinne Hootman, Patty Munn, Marge Fisher, Susan Elsasser, Loren Grobsmith, Ann Overturf, Aletta Gype, Cheryl Evans, Nancy Wilbirt, Judy Mockabee, Julie Whitaker, Dianne Hollenbach, Phyllis Murphy. *Row Three:* Sandra Brumfield, Elizabeth Slute, Mary Lou Robbins, Susan Collis, Barbara Hider, Barbara Henderson, Helene Finberg, Lenore Lasko, Joan Kay Baker, Carole Rydquist, Emily Brown, Toby Wishnev. *Row Two:* Kathy Franz, Leah Stierwalt, Kay Knight, Zoe Betsarakis, Joan Heim, Melanie Lehmann, Glenna Switzer, Kathy Thompson. *Row One:* Lynn Hardee, Linda Benkovitz, Karen Butler, Sally Goodstein, Maureen Walsh, Carol Allensworth, Linda McCart.

Top Row: Joyce Wooliscrofy, Jane Garrow, Nancy Draudt, Nancy Elberfeid, Donna Wade, Jean Turner, Lee Pospisil, Beverly Earl, Ruth Ann Dodson, Jane Pittenger, Susan Gibson. *Row Three:* Bonnie Sherman, Lois Haller, Carolyn Dixon, Nancy Henley, Sue Stephenson, Mary Kaye Kirsch, Carol McMillen, Joan Henning, Carolyn Eberhardt. *Row Two:* Gail Swilik, Phyllis Foust, Ginny Abell, Diane Dombey, Bliss Beu, L. Kay Radabaugh, Jones Armstrong, Alice Niteman, Annabel Courtwrong, Hilda Berj-Beri. *Row One:* Jane Gurr, Carol Elliot, Anne M. McLellan, Peggy Haier, Charlotte Groby, Suzanne Talbot, Patricia Blaney, Karen Cox.

Westminster Hall

Bi-weekly international dinners provided special entertainment at Westminster Hall this year. The food, decorations, entertainment and costumes of the guests were in keeping with the customs of foreign countries. The dinners were held to promote understanding and open-mindedness.

Top Row: Anita Quick, Dede Long, Suzan Benfer, Carolee Bridenbaugh, Sue Radabaugh, Jane Farrington, Susan McKee, Mary Young, Donna Campbell, Kay Gearhart, Normajean Merrill, Peggy Badman, Janet English. *Row Three:* Janet Barnes, Nancy Xander, Sally Warner, Barbara Roush, Elaine Pees, Elaine Jenkins, Donna Snow, Sonnie Kern, Karen Elliott, Susie DeMuth, Linda Strickling, Judy Burngen. *Row Two:* Judith Whitmore, Barbara Reed, Lynda Stephenson, Sue Fitz-Gibbon, Lucille Chapman, Roberta Patton, Annette Cope, Susan Kattman, Penny Pursel. *Row One:* Martha Allmond, Joan Knack, Connie Keil, Sandy Cunningham, Linda Stivers, Sharon Dohr, Marcia Morton.

Top Row: Earl Arnholt, Howard Chapius, Thomas Wolfe, Allan Bury, Allan Poklar, Richard Motzer, Hobart Bond, William Gasser, William Perkinson. *Row Two:* James Kouri, John Spencer, Peter Hacker, Al Resor, Richard Reese, Warren Burggraf, Robert Smith, David Cotner, Nick Costa, James Gleasman. *Row One:* Robert Rowe, William Ellis, John Chenoweth, Richard Garrison, Stan Manbeck, William Saarela, Gary Edwards, John Gates, Charles Giller.

West Baker Hall

Have you ever had a "fizzie?" The fellows living in West Baker Hall heard about this drink and decided it was an excellent excuse for a party. The men sent invitations to the women's dorms to come to their "Fizzie-Mixer." The 350 persons

Top Row: Jack Bender, James Rice, Dean Shade, Scott Davis, Donald Nezbath, Werner Aguilar, David Stewart, Leonard Piech, Lloyd Watson, Alfred Slivka, Clifford Goosmann, Roger Gossett, Robert Rannells, Rom Rayner, Chris Hoeweler. *Row Three:* Robert Day, Talmadge McKinney, Lyman Johnson, John Donnenfeld, Robert Schwartz, Harvey Keikel, James Dole, Kenneth Lee, Marshall Pura, David Roberts, Paul Cottier, Terry Cox, Ronald Beam, Ken Rosenbaum, Rick Haupt. *Row Two:* John Ater, Steven Adams, Kenneth Mason, John Ellis, William Creager, Lawrence Close, James Sheppard-El, Jan Zimmerman, John Ferguson, Webb Ellis, Bruce Schmid. *Row One:* Akira Kamimura, Harley Ellinger, Peter Utrata, John Judge, Carl Hirsch, William Wilson, Robert Bernow, Lynwood Battle, Ronald Bibler, Walter Horton.

Top Row: Tom Wallace, Phil Pflaumen, Ronald Payne, Arthur Willis, Richard North, Richard Thompson, Marty Mull, Jon Parisen, William Cramer, William McGrane, Paul Yokley, Michael Showalter, Merlin Gould. *Row Two:* Loren Pry, Barry Ross, Joseph Morgan, James Walters, David Wright, Joseph Recchio, John Keller, George Kammer, Eberhard Rosin, Hadley Jewell, James Hamilton, Thomas Hodgson, Robert Day, Fred Lotzoff, Robert Brittigan, Joseph Cockerill. *Row One:* Robert Chase, Brian DeVore, Masanori Sano, Gary Zwicker, Michael Pallak, James Hall, Anthony Lowry, Dick Getz, Paul Wright, Joseph Coticchia, Roger Cole.

who attended were each given a tablet and a glass of water. At a signal the guests were to drop the tablet into the water. The result was a huge fizzing noise followed by laughter and, of course, many more "fizzies." One night during the Christmas season, Baker Hall men opened the doors of the dorm and coeds helped them decorate their corridors and doors. One unit was awarded a prize. That's Baker Hall away from the books. Baker Hall at study time is another story.

Top Row: Robert Walker, Charles Wallace, Donald Casner, Charles Roose, William Smith, David VonHagen, Charles Ullery, James Hufnagel, Michael Youshak, James Sipes, Gary Preston, Dean Wheatcraft, Marty Geduldig, Sugar Richards, Larry Pratt, Charles Powell, David Spahr, Peter Weiss. *Row Three:* Peter Stockton, Gary Pizzedaz, Orest Zubal, Martin Hydell, Larry Foster, Jay Weakland, Kenneth Watts, Lee Rumery, Larry Rigel, William Clippard, Dennis Robertson, Thomas Cook, Ronald Menges, Muhammad Naqi, Donald Tracy, Richard Difeo, Lee Heffner, Harry Blausey. *Row Two:* Robert Dodge, Roger Powell, John Bourdo, Don VanVlerah, Jerome Slezak, Jerry Neely, Jerome Kosmider, David Ulrich, Robert Shoemaker, Elliott Turner, Robert Matz, W. F. Edgar. *Row One:* William Venable, Dominic Yin, Larry Knock, John Stombaugh, James Heyde, Fred Eldridge, Jon Stewart, Richard Wasson, John Kuntzman.

Top Row: Larry McCoy, Donald Beck, Robert Gallaway, John Householder, Warren Baas, Paul Maximuke, Thomas Gordon, Daniel Makoroff, Michael MacGregor, Willard Glenny. *Rwo Two:* Corwin Robinson, Dennis Mahan, William Etter, Donald Rygielski, Fred Trimbach, Spencer Salser, Stan Szwab, Eugene Wood, Paul Yalsovac, Roger Boynton. *Row One:* David Johnson, James Liming, Scott Gordon, Al Daniels, Andrew Spevak, Harry Criss, James Bottoni, John Andrus.

Park Hall

Park Hall, another of the University's impressive buildings, has many achievements to its credit. Park Hall Council, the governing body of the dorm, met every other week, and spearheaded many worthwhile projects. They were responsible for dorm improvements, social functions,

Top Row: Robert Bogan, Jerry Bailey, Thomas Casey, Michael Shifrin, Thomas Catly, Steven Warner, Douglas Turpin, Bruce Marhefka, James Carroll, Daniel Overmoyer. *Row Two:* David Bracy, Robert Betts, Harold Traver, Richard Troup, Richard Fishbach, Paul Britton, James Good, Roland Black, Richard Graham, Steven Grady. *Row One:* Jerry Damron, Robert Helm, Ronald Robinson, Howard Maniker, Neil Schmottlach, Robert McGee, Al Brothers.

Top Row: Robert Bausch, Robert Stephens, William Carver, John Young, Larry Lewis, Jerry Boerger, Bernard Shorts, Don Rupe, Charles Daub, Don Mains, Terry Coss. *Row Two:* John Ball, Bill Breece, Jason Suchanek, Ronald Boller, Richard Bostdorff, Dave Ferbrache, Ronnie Silvertstein, Jim Mayers, Vince Santero, William Bitticker. *Row One:* John Woodruff, Richard Henderson, Gary Townsend, William Blair, William Brandenberger, David Hall, William Bulger.

and the newspaper. They have worked to build up a library for the use of their men. Another goal was the strengthening of faculty relations; with this in mind, a faculty member was, from time to time, invited to dinner and a discussion. Working under direction of the Council, the Park Hall Commission, a disciplinary body, coordinated dorm activities. Park Hall's honorary fraternity, Sigma Alpha Lambda, promoted scholarship, planned a Christmas party for the underprivileged and sponsored the Stardust Ball in the spring.

Top Row: Michael Shano, Edward Pitcher, Larry Lee, Andrew Spevak, Howard Browne, Ed Tepe, Jerry Grubb, Wayne Lawson, Richard Barkhurst, Allen Richardson, Stephen Sveda, Bruce Boyd, Charles Shrewsberry, Fredric Dulanoy. *Row One:* Michael Kucha, Rick Franklin, Chuck Hawkins, Wayne Owens, Michael MacGregor, Louis Lowy, Thomas Cady, Daniel Makoroff, Chuck Claibourne.

Top Row: Joseph Sever, Curt Roller, Robert Hutchinson, Hal Nichols, William Fuller, James Leeds, Roger Steed, Thomas Kneisley, Alucard Solomon, David R. Mayle, Alan Abeson, David S. Maggiore. *Row Two:* Larry Ford, Herbert Davidson, Jack Lincewicz, Richard A. Thompson, Raymond J. Moga, Daniel Maloney, David Pack, John Bryner, David Brubaker, Thomas Dorson, Leo Louis, Russell Natherson, John Downard, Robert Gregg. *Row One:* John Feltz, Robert Markey, Maury Greenstein, David Wallenhurst, Ronald McCulley, Thomas Evans, Daniel Everhart, James Huffman.

Stradley Hall

Stradley Hall Men worked together in an atmosphere of friendship and consideration. Study rooms and halls were orderly and quiet. Especially during finals week. The result—Stradley's high scholastic standing—can be attributed to this.

Top Row: John Hammon, John Neeo, Edward Okel, Howard Guenther, Robert Ordonoff, James Patterson, Joseph Bihl, Charles Rowles, Robert Lolan, Fred Snyder, Montag Freeberger, Alvin Clod, Fred Covert, Joseph Tavano, Paul Tavano. *Row Three:* James Huffman, Jerry Patrick, Thomas Tubbs, Merrill Darlington, William Freidel, Richard Osswald, Paul Davis, James Druyor, James W. Lien, James Miller, Charles Snyder, James Palko, Darrell Secrest, Sam Crozier. *Row Two:* Jeremy Morse, Robert Radvansky, Clem Pemberton, Charles Raflo, Reg Olson, James Smith, Phillip Matson, William Yeagly. *Row One:* John King, Al Kotsybar, Michael Appel, Earl Shann, John Bender.

Top Row: Frank Gerlak, Frederick Ricer, Hhonza Sgugowftz, Jim Bounoren, Ron Clark, Reed Mark, Joe Clements, Dave Dennis, Andrew J. Ferko, Daniel Martin Fesler,* David William Fesler, Mithra G. Augustine,* Hal Cohen, Michael R. Harris. *Row Two:* Gary Barnes, Joe Chinnici,* John Carver,* Jim Hallahan, James Lanning, Charles Swindell, John Zeisler, Roger Vaught, Arthur Holt, Alan Breckstein,* Bill Getz, Jim Jacoby. *Row One:* Robert Kerr, William Green, B. B. Ferris, Raymond DeSantis, A. Gillet, John F. Fox, Richard Palessandro.

Stradley Hall residents lived and worked in an atmosphere of friendship and consideration. Study rooms and halls were orderly and quiet. Resident officers insisted on an acceptance and observance of the rules. The result was a high scholarship rating. Fun time for Stradley came on weekends. Even then, the residents' cooperative spirit reflected in their activities—a party for an orphanage with Stradley men playing Santa—a dance with live entertainment with Stradley men more often than not providing the talent—a glee club caroling session for whoever would join in the fun. At Homecoming the cooperative efforts of the Stradley men won them first place in the dormitory contest. Their theme: "Walk the Plank, Badgers!" By working together Stradley Hall students became leaders in scholarship and activities. There's little doubt, the theme for this example of dormitory living was harmony.

Top Row: Ronald Clark, Robert W. McAllister,* Bruce M. Doll, Gary M. Jenkins, Leroy Frazier, Bob Middaugh, Richard Taylor, Alan E. Perris, Mark S. Coburn, Arlic T. Evans, Gary L. Dann, Larkin R. Smith. *Row Three:* Roman Olynyk, Fred Kaspar, Clifford Perrin, Diterry Latuk, John Bosko, John Gegner, Larry Kelly, Ed Etter, Jay DeNise, George Spencer, Gerald Davis, Leo Smith. *Row Two:* Walter Katzenmeyer, Donald Hamper, Stuart Parsons, Richard McClurg, Howard Rutherford, Richard Kananen, Charles Geisler, Jeff Winn. *Row One:* Charles Onufer, Larry Schmalenberger, Steven Goletz, Tom Quigley, Kenneth Klatt, (Absent)—Duard Farquard.

Bill and Laurel Fry
have the responsibil-
ities and joys of par-
enthood. Their baby
is something for them to view
with awe . . . and devotion.
Bill finds that as
a parent he often has more
to hold than books.
As a student,
he often is called
on to do
more "homework"
than meets his instruc-
tor's eyes.

. . . to view with awe.

. . . and devotion.

. . . concentration—in the daytime

. . . more "homework" than meets his instructors' eyes.

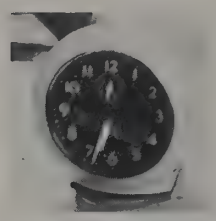

Harriet awakes at 6:35 . . .

Keith and Harriet Moyer Are Typical Married Students

. . and prepares breakfast before waking Keith.

Keith and Harriet Moyer are typical of the many married students in Buckeye Village. Their day begins at 6:35 as Harriet awakes and prepares breakfast. At 7:05 she wakes Keith in time for his 8:00 class. After they dress, they eat breakfast and depart for the morning's first class.

Harriet quickly runs a comb through her hair . . .

Keith hurries after sleeping five minutes more.

. . . before grabbing a quick breakfast.

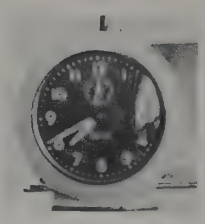

It's getting late!

The Moyers hurry into their waiting car.

Off for another day of classes.

Top Row: Doris Whitman, Judy Smith, Louise Sykora, Janet Foos, Marjorie O'Briant. *Row Two:* Gwendolyn Wright, Joyce Reitzel, Betty Kitchel, Patricia Converse, Beth Morrison, Kathy McMillion. *Row One:* Nancy Thomas, Jan Wilt, Diane Rusnak.

Ann Tweedale

The girls from the Ann Tweedale House find time for work and activities. Several are members of honor societies, many help with service projects, and all participate in the many activities at the house such as a Sadie Hawkins Day dance, an annual Parents' Day dinner, and a climaxing spring picnic.

Davisson-Hanley

Residents of the Davisson-Hanley Alumnae Scholarship House enjoyed a year of fun and activities in addition to their academic study. A Christmas formal, a "Suppressed Desire" party and a picnic yielded moments to remember as did the tapping of two girls for Chimes and two girls for Mirrors.

Top Row: Barbara Brown, Joanne Chapman, Jeanette Chapman, Mary Fischlin, Marilyn Harrison, Judy Boss, Carolyn Wrage, Gwen Farrar, Rita Higgins, Kay Harstine, Marylinn Horn, Linda Squires, Susan Logan, Mary Mason, Judy Burkholder, Gerry Kaucher, Hedda Litowitz. *Row Two:* Wava Gillespie, Karen Crites, Johnny Lehman, Miss Stevenson, Ann Skinner, Judy Taylor, Barbara McKim. *Row One:* Wanda Mummey, Sonnie Glorioso, Mary Scroggins, Barbara Walker, Peg Ludwig.

Top Row: Kian Seng Dy, Jon Lee, Fred Barthmus, Richard Jackson, Antonio Pariente, Jim Snook, Paul Gatsch, Dietrich Schroeer, Jun Tanaka, Mohammad T. Aziz, Ohannes Tchobanian, Gurdeep Singh Chawla, Cherif Kouidri, Charles Oppono-Wiredu. *Row One:* Rufus Adegoboye, Claude Kar, Donoso Rodrigo, Abebe Ambatchew, Roger Harrold, Alejandro J. Casambre, Khoury Munir, Daniel Dwino.

George Wells Knight

Seventeen countries were represented among the twenty-one residents at George Wells Knight International House for Men this year. Because of the variety of nationalities, discussions of current international issues were authentic as well as stimulating and enjoyable. Many residents could report their observations first hand.

WSGA Honor Dorm

A Homecoming Open House for parents and friends opened the 1960-61 activities for Honor Hall, the new WSGA Honor Dormitory. This year, 25 Ohio State coeds were pioneers in an experiment designed to prove that women students could conduct their own affairs, without hours or head-resident supervision.

p Row: Gail Woodrow, Mary Bright, Kitty Maloy, Ruth Rentschler, Gail Schwarts, Barbara McNeal, Ann Bowers, Nancy Cunningham, Arleen Frantz, Helen Merritt, Pat Denney, Jeanne Arthur. *Row Two:* Janice Garnett, Pat Beran, Denise Goodman, Marie Zaina, Janet Gephart, Barb Rogers, Jacquelyn E. Wallace. *Row One:* Carol Kelly, Sandy Levy, Alice Wakefield, Beverly Johnson, Donna Lou Bobb.

Top Row: Ebtissam Hamdi, Margaret Watt, Venetia Mall, Helen Mall, Pat Howe, Marcia Brown, Ayfer Gonen. *Row One:* Mrs. Marjorie Watson, Rama B. Chintakindi, Josefina, Salazar, Patti Gray, Rosario Bendiburg, N. Soerjati.

Mary Pomerene

A high percentage of girls from the Mary Pomerene House excel in scholarship and activities. Several are members of honor societies such as Scarlet and Gray, Mortarboard, home economics, journalism, and music. Many have scholarships, and all must maintain at least a 2.8 accum to continue living there.

Zonta

The Zonta International House is a home for girls from countries all over the world. By preparing native dishes for Sunday dinner and dressing as they might at home during open houses, each girl at Zonta contributes to the knowledge and harmony of the group. Current events is a lively topic at the Zonta house.

Top Row: Jo Ann Bowers, Lillian Brooks, Mary Louise Davis, Nancy R. Hunt, Micky M. Emery, Carl Ann Bernasky, Ruth Ann Drumheller, Valeria M. Papes, Betty Joe Pease, Ruth Harter, Annette Kiefer. *Row Two:* Margaret LeFevre, Doris Patterson, Irene Sonnanstine, Jean Miller, Geralynn Stedman, Karen Stevens, Ruth Ann Heider, Penny Kuhns, Marie Hover, Judi Church, Ginny Emmert, Becky Molnar. *Row One:* Donna Romano, Joanne Buchar, Hazel Schoenlaub, Carol Clark, Carol Bewley, Beverly Foster.

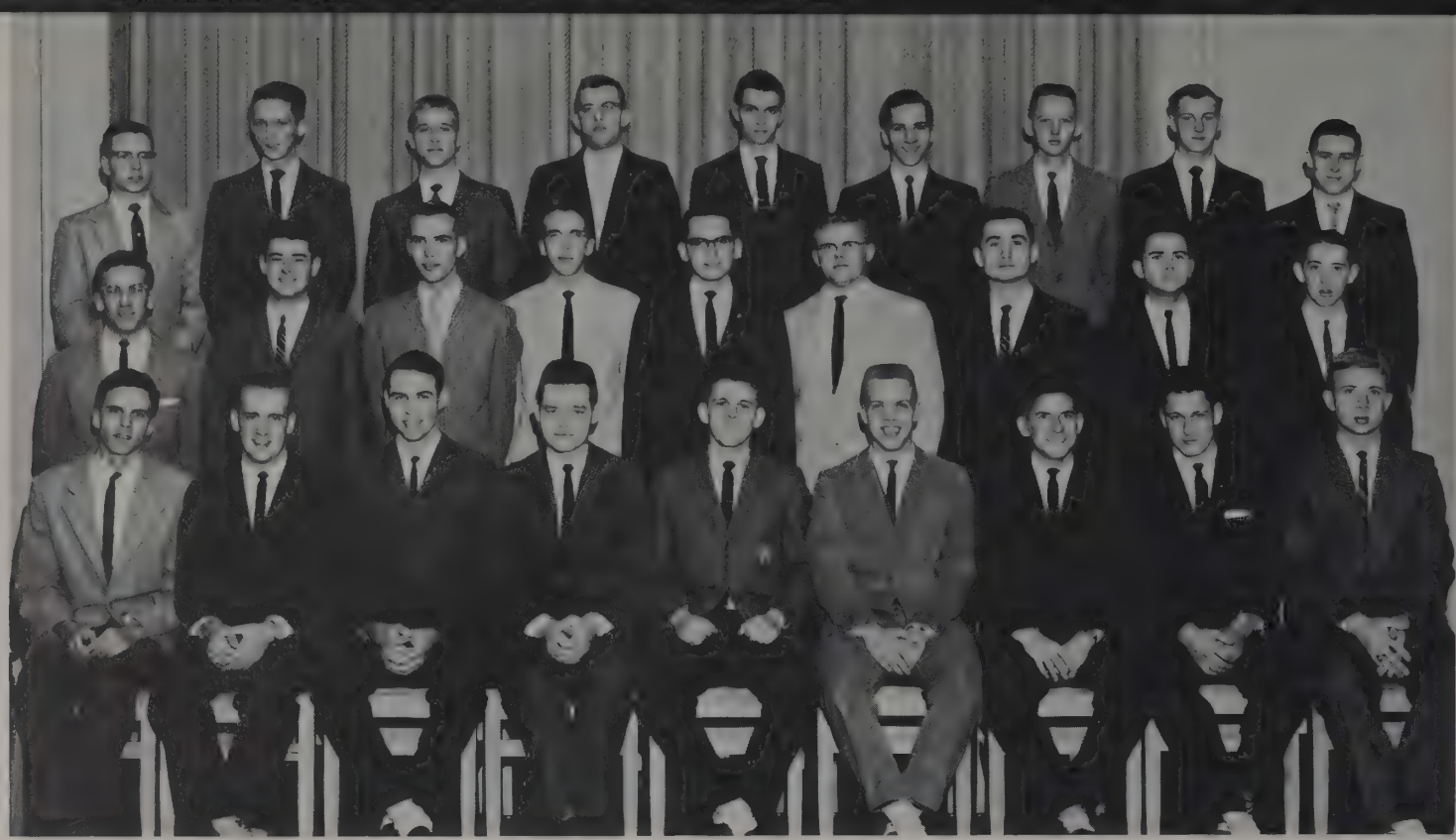

Top Row: Harry E. Ladd, Dale Shafer, Kent F. Palmer, Paul Woehrman, David Nickel, Larry Ruggieri, Eric Robinson, James L. Maynard, Walter R. Hayhow. *Row Two:* Bill Fournier, Leonard Chansky, Larry Feth, Louis Petro, Nathan Wilson, Daniel Gebhart, Roy Bontrager, Wayne R. Evert, James Moretz. *Row One:* John Feuerbacher, Joseph A. Kinzel, Dave Koch, James D. Maxwell, Larry B. McMillen, Thomas Ginder, Jim Rubin, John Hothem, Allan Jones.

Stadium Scholarship Dormitory

A visit to Ohio Stadium and the Stadium Scholarship Dormitory is a pleasant surprise. Maintained almost entirely by its residents, it appears as spotless and orderly as any of the other University dorms. Stadium Dorm residents are chosen on the basis of scholarship, and after moving in

Top Row: Ken Gilmore, Don Rapp, Ronald E. Kissell, John Deppen, Darrel W. Fyffe, Jerry Johnson, Robert Moore, John O. Blak, Pat Renze. *Row Two:* Edward S. Tyszka, Creighton Anderson Jr., David Swindell, Philip C. Wack, John Thomas, Delbert Ashkettle, James T. Koo, Gary Harris, Larry Willison, David Beamer. *Row One:* Robert E. Davisson, Herbert G. Knox, John Haney, John W. Gregg, Glenn E. Siemer, Charles R. Rhea, Ken Bucher, Kirke Harpen, W. David Adams.

Top Row: Ronald L. Haas, John S. Harbaugh, Donald E. Denny, Ben L. Hauman, John E. Hawkins, Fred A. Shaffstall, Tom Okasinski, George Andrijowych. *Row One:* Marshall Brown, Clayton B. Torok, Edwin Yochum, James Michael, Charles Mehaffey, William A. Duvall, Dale Williams, John Weaver, Dennis Grooves.

the boys must contribute regularly to its maintenance and operation. Each boy is assigned eight hours of required work per quarter. The cafeteria has a cook; but, the cafeteria manager is a student. Residents perform all other cafeteria duties such as serving, ordering, and even making salads. Not only do the boys serve as the office staff and maintain the switchboard, they also take care of the cleaning and upkeep for the individual floors and rooms. It's the only dorm where the janitors have 4. points!

Top Row: John Hothem, Roy Bontrager, Fred Shaffstall, Kirke Harper, Dave Koch, Larry Willison, Ken Bucher. *Row One:* Pat Renze, Ed Tyszka, Joe Kinzel, Jim Rubin, Dan Gebhart, Glenn E. Siemer.

It's All Over!

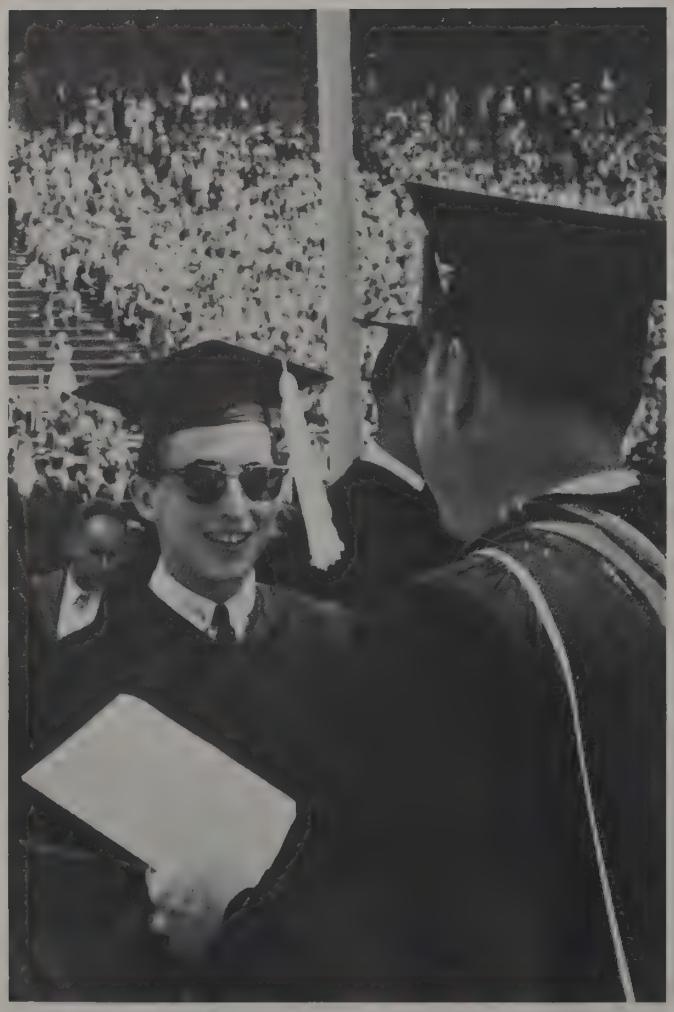

From among the students graduating each year, two are elected to be the outstanding man and outstanding woman student of the class. Last year, Marcia Thorne and Dean Hoge were recognized during winter quarter as the Outstanding Seniors of the Class of 1960. A committee consisting of members of the administration, Chimes, and Bucket and Dipper will select ten outstanding members of the Senior Class of 1961. This year, final selection of the outstanding seniors will be a highlight of the May Week celebration.

The Senior Class Committee was established by the Student Senate Code of Acts as a body of eleven seniors to discuss and act upon "all matters of concern particular to seniors." In this capacity, Senior Class Committee has the responsibilities of selecting the official class ring, the graduation announcements, and the commencement speaker as well as the class memorial. This year, members of the committee have discussed the possibility of erecting a memorial wall west of Mershon Auditorium. This memorial would commemorate the 100th anniversary of the Morrill Act, which was passed by Congress to establish land-grant colleges.

Members of the Senior Class Committee include: Carol Boyer, Ed Overmyer, Bob Cleveland, Fran Roose, Darel Hull, and Ron Atherton.

Taking measurements for a proposed memorial wall are: Dick Trott, Bob Cleveland, and Carol Sue Burger.

Abell	Abeson	Ackerman	Acton	Adams	Adelman
Adler	Ahlbrand	Alban	Albert	Albrecht	Allen
Almquist	Alpern	Altiere	Altman	Althoff	Altomare
Amos	Anderson, B.	Anderson, L.	Anderson, M.	Andrews	Angrick
Angstrom	Angus	Ankrom	Apel	Applegate	Appleman

ABELL, REGINA, *Schenectady N. York, Education* B.S., Block "O", Dorm. Act. Newman Club.

ABESON, ALAN, *Westwood, N. Jersey, Education* B.S., Dorm. Act., Intramurals.

ACKERMAN, ROBERT, *Dayton, Commerce* B.S., TKE, Alpha Kappa Psi, Dorm. Student Senate.

ACTON, SHARON, *Medway, Arts* B.F.A., Dorm. Act., International Stud. Ass'n. Prep. Dance Group, Wesley Found., Young Dem.

ADAMS, JEAN, *Wilmington, Education* B.S., Scarlet 'n' Gray, Y.W.C.A.

ADELMAN, JUDITH, *Canton, Education* B.S., ΣΔΤ, Hillel Found.

ADLER, MICHAEL, *Columbus, Law* L.L.B., Phi Delta Phi, Stud. Bar Ass'n.

AHLBRAND, ELAINE, *Hamilton, Education* B.S., AΦ, Angel Flight, Homecoming, Sigma Alpha Eta.

ALBAN, WILLIAM, *Worthington, Law* L.L.B.

ALBERT, KAY, *Columbus, Education* B.S., Men's Phys. Ed. Ass'n., Veterans Club.

ALBRECHT, WILLIAM, *Marietta, Pharmacy* B.S., Am. Phar. Ass'n. (Pres.) Phar. School Stud. Coun. (V. Pres.) Phi Delta Chi, Rho Chi.

ALLEN, DAVID, *Columbus, Law* L.L.B., TKE, Phi Alpha Delta.

ALMQUIST, EDWARD, *Westlake, Architecture* B.S., Am. Inst. of Arch.

ALPERN, SANDEE, *Dayton, Arts* B.A.

ALTIERE, JAMES, JR., *Youngstown, Denistry* D.D.S., Delta Sigma Delta, Dental Chorus, Newman Club, Eta Sigma Phi.

ALTHOFF, RONALD, *Columbus, Education* B.S., Luth. Stud. Assoc., Men's Phys. Ed. Assoc., O.S.U. Track Team (mgr.).

ALTMAN, MONICA, *Columbus, Education* B.S.

ALTOMARE, LOU, *Leetonia, Arts* B.S., ΦΓΔ, Football.

AMOS, ROBERT, *Columbus, Commerce* B.S., Alpha Kappa Psi, Beta Alpha Psi, Soc. for Adv. of Management.

ANDERSON, BARBARA, *Columbus, Arts* B.S., Alpha Lambda Delta.

ANDERSON, LINDA, *Columbus, Education* B.S., Pleiades (Pres.) Stud. Leadership Endowment Fund Board, Town Assistant, Wesley Found., W.S.G.A. Board, Y.W.C.A.

ANDERSON, M. PATRICIA, *Columbus, Arts* B.A., Dad's Day (Ch., Sec.), Dates 'n' Data, Deskbook (Ed.), Makio (Section Ed.), Pi Sigma Alpha, Senator, Soph. Cl. Coun., W.S.G.A.

ANDREWS, HAROLD, *Medina, Commerce,* B.S., Alpha Kappa Psi.

ANGRICK, GERTRUDE, *Columbus, Arts* B.S., Intramural Sports, Newman Club, Photo Club, Spanish Club, W.G.I.M.

ANGSTROM, WILLIAM, *Lockwood, Agriculture,* B.S., Phi Eta Sigma.

ANGUS, JUDY, *Columbus, Education* B.S., (Treas.), Ed. Stud. Coun., Freshman Cl. Coun., Mershon Usher Corps, Pi Lambda Theta.

ANKROM, JUDITH, *Chillicothe, Education* B.S.

APEL, DAVID, *Columbus, Veterinary Medicine* D.V.M. Gamma Sigma Delta, Jr. Am. Vt. Med. Ass'n., Omega Tau Sigma, Speculum.

APPLEGATE, RAYMOND, *Butler, Agriculture,* B.S., Am. Dairy Sci. Ass'n., Dorm. Act.

APPLEMAN, LAUREL, *Munster, Indiana, Agriculture,* B.S., Ag. Ec. Club (Corr. Sec.), Dorm. Social Chairman, Jr. Panhel. (Pres.), Lantern, May Week, OSPA.

ARDMAN, MARTIN, *Youngstown, Commerce* B.S., ΣAM, Commerce Col. Coun., Greek Week, Hillel Found., Tennis Team, Union Act., Varsity Swimming Team (mgr.).

ARMENTROUT, JOE, *Columbus, Education* B.S., Kappa Phi Kappa (Treas.), Nat'l Ed. Ass'n. Ohio Ed. Ass'n.

ARMSTRONG, DAVID, *Chillicothe, Commerce* B.S., Symphonic Choir.

ARMSTRONG, MICHAEL, *Columbus, Arts* B.A., Civil War Squad (commander), Newman Club, Pershing Rifles, Scabbard and Blade (Pres.)

ARMSTRONG, SANDRA, *Detroit, Michigan, Education* B.S., ΣΔT, United Jewish Stud. Fund.

ARNER, MICHAEL, *Toledo, Law* LLB., ΣN, Moot Court, Phi Delta Phi, Student Bar Ass'n., Young Rep. Club.

ARNTZ, THOMAS, *Columbus, Agriculture* B.S., Agron. Club.

ARTZ, VIRGINIA, *Hebron, Education* B.S., Ass'n. for Childhood Ed.

ATWATER, WAYNE, *Lyndhurst, Engineering* B.M.E., Am. Soc. of Mec. Eng. (Sec.), Pi Tau Sigma, Sail Club.

AUGHENBAUGH, KARL, *Columbus, Law* Law Journal (Assoc. Ed.), Young Rep. Club.

AUGSBURGER, WILLIAM, *Columbus, Engineering* B.S., Am. Soc. of Mech. Eng., Track.

AUMOCK, THOMAS, *Columbus, Engineering* B.S., Am. Soc. of Mech. Eng., Pi Tau Sigma.

AUZENBURGS, AIVARS, *Cleveland, Commerce* B.S., S.A.M.

AYERS, ELINOR, *Springfield, Education* B.S.

AYERS, WILLIAM III., *Columbus, Education* B.S., ΦΓΔ, Men's Phys. Ed. Ass'n.

BABER, SUZANNE, *Columbus, Nursing* B.S., ΔΦ, Dorm. Act., May Supper (Ch.), Scarlet 'n' Gray, Torch Club, W.S.G.A., Soph. Cl. Rep.

BADGER, WILLIAM, *Millersburg, Law* L.L.B., Comm. on College Affairs, Law Journal, Phi Delta Phi.

BAILIE, CAROL, *Columbus, Education* B.S., Christ. Sc. Org. (Sec.), YWCA (Freshman Cab.)

BAILEY, JON, *Akron, Agriculture* B.S., ΔX, C.F.P., F.C.C., Wildlife Research Forum.

BAIR, JAMES, *Bleckley, W. Virginia, Engineering* B.A., Argonauts, Inter-Dorm Scholarship & Recognition Comm.

BAIRD, MARGARET, *South Vienna, Education* B.S., Dorm. Act.

Ardman
Arntz
Atwater
Ayers, W.
Baird
Armentrout
Artz
Aughenbaugh
Baber
Baker
Armstrong, D.
Ashley
Augsburger
Badger
Bally
Armstrong, M.
Asire
Aumock
Bailie
Banks, J.
Armstrong, S.
Ater
Auzenbergs
Bailey
Banks, J.
Arner
Atherton
Ayers, E.
Bair
Bannister

ASHLEY, PHILLIP *Springfield, Education*, B.S., ΦKT, (Treas.), Lacrosse, Scabbard and Blade, Soccer, Track.

ASIRE, JULIA, *Ashland, Home Economics* B.S.

ATER, ULA, *Williamsport, Education* B.S., Dorm. Act.

ATHERTON, RONALD, *Columbus, Arts* B.S., ΦKT, (Treas.) (Pres.) Buck, Pol. Party, C.F.P., May Week.

BAKER, ROBERT, *Republic, Agriculture* B.S., ΔΘΣ, (Treas., Pres.), ASAE, FMA (Bd. of Trustees).

BALLY, JAMES, *Columbus, Law* L.L.B., Law Sr. Cl. Coun. (V. Pres.), Phi Alpha Delta (V. Justice).

BANKS, JERRY, *Columbus, Education* B.S.

BANKS, JOAN, *Cleveland, Commerce* B.S., Block "O", Hillel Found., Sigma Alpha Sigma (Public Relations Chairman).

BANNISTER, RICHARD, *Dayton Law* L.L.B., Stud. Bar Ass'n. Young Dem.

BARKER, DAVID, *Columbus, Education* B.S., Basketball.

BARKER, KENNETH, *Delaware, Agriculture,* B.S., Gamma Sigma Delta, Am. Dairy Sci. Ass'n.

BARKHURST, PAUL, *Columbus, Arts* B.A., Arnold Air Soc. (Comptroller), Scabbard & Blade.

BARNABY, PAUL, *Metamora, Agriculture* B.S., Townshend Ag. Ed. Soc., 4-H Club.

BARNES, GEORGE, *Shelby, Agriculture* B.S.

BARNES, JAMES, *DeGraff, Agriculture* B.S., Townshend Ag. Ed. Soc.

BARNHILL, JOHN, *Columbus, Education* B.S., Industrial Arts Club.

BARNUM, RONALD, *Columbus, Engineering,* BIE and MS, Tau Beta Pi, Alpha Pi Mu (Pres.), Industrial Engineering Dept. (Stud.-Fac. Relation), Fresh. Orientation Program and Annual Conf. of Engineers, Am. Inst. of Indus. Engrs.

BARON, ROBERT, *Toledo, Commerce,* B.S., ZBT, (Sec.), Sr. Senator, Stud. United Fund (Pres.), Sr. Cl. Comm.

BARRETT, RICHARD, *Columbus Engineering* B.M.E., Tau Beta Pi, Pi Tau Sigma, Phi Eta Sigma, Am. Soc. of Mech. Eng., Soc. of Auto. Eng.

BARRICK, DONALD, *Tiffin, Engr.,* M.S., B.E.E., ΦΚΘ, Anchor & Chain, Scabbard & Blade, Am. Inst. of Elect. Engrs.

BARROM, HOWARD, *Columbus, Comm.,* B.S.

BARRY, GEORGE, *Portsmouth, Comm.,* B.S., ΒΘΠ, Beta Alpha Psi, Ohio Staters, Inc., Mershon Pop. Proframing Comm.

BARSCHOW, CLIFFORD, *Avon Lake, Educ.,* B.S., Kappa Phi Kappa.

BARSTOW, BEVERLY, *Columbus, Educ.,* B.S., ZTA, Orientation Week Leader, WSGA Town Ass't., Block "O".

BARTLETT, JUDITH, *Mt. Vernon, Nursing,* B.S., Scarlet 'n' Gray, Torch Club.

BARTOLOVICH, WILLIAM, *Shadyside, Opt.,* B.S., Omega Epsilon Phi (Treas.), Stud. Opt. Ass'n.

BARTON, DOUGLAS, *Greenwich, Conn.,* Comm., B.S.

BARTON, JAMES, *Columbus, Law,* L.L.B., Phi Delta Phi.

BASCH, RICHARD, *Columbus, Dent.,* D.D.S., ZBT, Alpha Omega, Varsity "O", Tennis.

BASSETT, BUELL, *Columbus, Vet. Med.* D.V.M., Alpha Psi, Jr. Am. Vet. Med. Ass'n.

BASSLER, HARRIETTE, *Indianapolis, Educ.,* B.S., ΣΔΤ, Union Act.

Barker, D. Barker, K. Barkhurst Barnaby Barnes, G. Barnes, J.
Barnhill Barnum Baron Barrett Barrick Barrom
Barry Barschow Barstow Bartlett Bartolovich Barton, D.
Barton, J. Basch Bassette Bassler, H. Bassler, R. Baughman
Bauman Bausman Baxter Beach Beam Beard

BASSLER, RICHARD, *McDermott, Engr.,* B.A., ΣΧ, Stud. Chapter—A.I.A.

BAUGHMAN, C. DALE, *DeGraff, Agr.,* B.S., Townshend Ag. Ed. Soc.

BAUMAN, ROBERT, *Rittman, Agri.,* B.S., Stud. Horticulture Soc., Intramurals, Univ. Chorus, Men's Glee Club, German Club.

BAUSMAN, JANET, *Piqua, Nursing,* B.S., ΠΒΦ, Sigma Theta Tau, Torch Club, Nursing Cl., Dorm. Act.

BAXTER, NANCY, *Lima, Arts.,* B.A., ΑΦ, Chimes (V. Pres.), Block "O", Dorm. Act., May Queen Court, Alpha Kappa Gamma, Dental Glee Club.

BEACH, CAROLYN, *Dayton, Educ.,* B.S., ΦΜ (Corr. Sec.), Block "O" (Sec.)

BEAM, RONALD, *Marion, Arts,* B.A.

BEARD, RANALD, *Mt. Gilead, Educ.,* B.S., Sigma Theta Epsilon, Sr. Cl. Comm.

BEAVER, LINDA, *Columbus, Educ.,* B.S., Delta Omicron, Women's Glee Club, Univ. Chorus.

BEECHER, WILLIAM, *Pittsburgh, Pa., Engr.,* B.S., ΦΚΣ, I.A.E.E.

BEISNER, GERALD, *Tiffin, Pharm.,* B.S., ΘX, Coun. of Frat. Pres., Kappa Psi, Univ. Chorus.

BELKIND, MYRON, *Lynhurst, Journ.,* B.A., Bucket & Dipper, Lantern (Editor), Ohio Staters, Inc., Journ. Stud. Coun.

BELL, JOANN, *Avon Lake, Nursing,* B.S., Sigma Theta Tau, Torch Club, Mortar Board, W.S.G.A. Stand. Comm. (Sec.).

BELL, SALLY, *Columbus, Educ.,* B.S., ΚΚΓ.

BELLESON, JAMES, *Sinking Spring, Engr.,* B.E.E., Tau Beta Pi, Eta Kappa Nu, Phi Eta Sigma, Anchor & Chain, Midshipman Coun., Wesley Found.

BELLI, ELMER, *Campbell, Dent.,* D.D.S., Delta Sigma Delta, Phi Eta Sigma, Newman Club.

Beaver
Belli
Bennett
Bergman
Bevier

Beecher
Belkind
Bennington
Berkman
Beyer

Beisner
Benadum
Benson
Bernard
Beyerly

Bell, J.
Bendall
Beougher
Berner
Biermann

Bell, S.
Bender
Berger, B.
Berry
Biller

Belleson
Bendiburg
Berger, N.
Betasso
Bischoff

BENADUM, EDSON, *Springfield, Pharm.,* B.S., Kappa Psi, (Sec.), Am. Pharm. Ass'n., Pharm. Coun.

BENDALL, ROBERT, *Clev., Educ.,* B.S., Phi Mu Alpha, March. Band, Concert Band, Brass Choir, Symphony Orch.

BENDER, JAMES, *Warren, Comm.,* B.S., ΣAM, Basketball (Mgr.), Intramurals, Hillel Found., Union Act.

BENDIBURG, ROSARIO, *Panama, Panama, Arts,* B.A., Dorm. Act., Internat'l Stud. Ass'n.

BENNETT, NANCY, *Dayton, Educ.,* B.S., ZTA (V. Pres.) Makio, Lantern, Inter-collegiate Bowling, Intramurals, Fresh. Cl. Coun., Welcome Week Leader, Wesley Found., Stud. Ass't., Dorm. Act., Golddiggers, Pledge Trainers Coun., WRA, Indegreek, Block "O".

BENNINGTON, RONALD, *Circleville, Law,* L.L.B., Phi Alpha Delta, Law Journal (Editor).

BENSON, ANTHONY, *Akron, Arts,* B.S., Kappa Kappa Psi, Sigma Gamma Epsilon, Intramurals, Stud. Senate, Dorm. Pres., March. Band, Geology Club (Pres.), Indegreek, Stud. Counselor.

BEOUGHER, LINDA, *Circleville, Educ.,* B.S., Chimes, Mortar Board, Wesley Found., Y.W.C.A., Dorm. Act.

BERGER, BENNETT, *Dorchester, Mass., Arts,* B.A.

BERGER, NANCY, *Rittman, Educ.,* B.S., Alpha Lambda Delta. Scarlet 'n' Gray, Mershon Usher Corps.

BERGMAN, SUSAN, *Chillicothe, Educ.* B.S., AΦ, Makio, Homecoming, May Week, Stud. Orientation Leader, Buck. Pol. Party.

BERKMAN, ELAINE, *Canton, Educ.,* B.S., Hillel Found., Dorm. Act., Mershon Usher Corps.

BERNARD, ROBERT, *Ashtabula, Comm.,* B.S., ΦΣK, A.F.R.O.T.C. Drill Team, F.A.C., Block "O".

BERNER, DONNA *Springfield, Nursing,* B.S., Torch Club, Stud. Coun. of Rel. Affairs, Dorm. Act., Evangelical United Brethren Fellowship, Campus Christ. Fellowship.

BERRY, V. CATHY, *Akron, Arts,* B.A., KAΘ, Makio, Angel Flight, Dorm. Act., W.O.I.O.

BETASSO, JOSEPH, *Dayton, Arts,* B.S., Epsilon Psi Epsilon.

BEVIER, JOHN, *Wellington, Arts,* B.S., ΣΦE, Intramurals, Sail. Club, Physics Club, Math Club.

BEYER, JUDITH, *Youngstown, Nursing,* B.S., Alpha Tau Delta, Newman Club.

BEYERLY, WADE J., *Chillicothe, Comm.,* B.S., ΦKT, Frat. Adv. Coun.

BIERMANN, ALAN, *Piqua, Engr.,* B.E.E., Phi Eta Sigma, Eta Kappa Nu, Tau Beta Pi, Engrs. Coun., Glider Club, Engr. Speaking Team.

BILLER, JAMES, *Mt. Jackson, Va., Engr.,* B.S., Prospectors Club.

BISCHOFF, FREDERICK, *Plain City, Agr.,* B.S., Townshend Ag., Univ. 4-H Club, Saddle and Sirloin.

Bishop, J. Bishop, S. Bitticker Black, N. Black, P. Blake
Blakely Blanchard Bleich Bletz Blizzard Blue
Bock, S. Bock, W. Boggess Boggs Bohlender Bohmer
Bokeny Bolin Bomback Booker Borglin Boring
Bork Boss Bostic Boughton Bovee Bowell
Bowers Bowman, J. Bowman, P. Bowman, R. Bowser Bowsher
Boyd, J. Boyd, J. Boyd, T. Boyer, C. Boyer, K. Boyer, T.
Brandenburg Braun Breidenbach Breman Bremer Brenneman

BISHOP, JANET, *Columbus, Nursing,* B.S., ZTA, Wesley Found. (Sec.), Dorm. Act., Univ. Chorus, Sor. Adv. Coun., Stud-Faculty Gov't Ass'n., Stud. Senate, 4-H Alumni Banquet.

BISHOP, SHARON, *Mt. Blanchard, Educ.,* B.S., Delta Omicron (Pres.), Block "O", Buck. Collegiennes, Symphonic Choir, Prof. Panhel. Coun., Ed. Stud. Coun., Buck. Band, "Showboat," "Guys 'n' Dolls," Opera Workship.

BITTICKER, WILLIAM, *Dover, Engr.,* B.M.E., Phi Eta Sigma, Tau Beta Pi, Pi Tau Sigma, Sigma Alpha Lambda, Upsilon Pi Upsilon, Texnikoi, Intramurals, Stud. Senate, Fresh. Class Coun., Pres. Stadium Dorms, Coun. Dorm Pres. (Pres.).

BLACK, NANCY, *Massillon, Nursing,* B.S., Alpha Tau Delta, Women's Golf Team.

BLACK, PATRICIA, *Columbus, Arts,* B.A., Chi Delta Phi, Counterpoint, Block "O".

BLAKE, DELORES, *Stubenville, Nursing,* B.S., AΔΠ.

BLAKELY, CARL, *Columbus, Comm.,* B.S.

BLANCHARD, NANCY, *Columbus, Educ.,* B.S., AΦ, Leadership Training Day (Sec.), Union Act. (Sec.).

BLEICH, PHYLLIS, *Clev. Hts., Fine Arts,* B.F.A., Stud. Ass't.

BLETZ, WILLIAM, *Columbus, Engr.,* B.S., Men's Glee Club, ASCE.

BLIZZARD, SANDRA, *Columbus, Arts,* B.A., Baptist Disciple Stud. Fellowship, Psych. Forum.

Brettell
Brooks, D.
Briggs, G.
Brooks, E.
Briggs, N.
Brooks, K.
Bright
Brosius
Bringardner
Brotzman
Brockett
Brown, A.

BRENNEMAN, JOHN, *Delphos, Comm.* B.S., ΔΣΠ, Bowling.

BRETTELL, JOHN, *Steubenville, Arts* B.S., Flying Club.

BRIGGS, GERALD, *Wooster, Agr.* B.S., Track, 4-H, Am. Dairy Sc. Ass'n. (V. P.).

BRIGGS, NANCY, *Springfield, Mass., Educ.* B.S., Tau Beta Sigma, Block "O", Buck Band.

BLUE, JASON, *Upper Sandusky, Comm.*, B.S., ΔΥ, Le Droit D'Honneur, Ohio Stater, Inc. (V. Pres.), Dorm. Act., Mershon Greek Week Show (Ch.), Interfrat. Sing (Ch.), Gainer Cup (Asst. Ch.), Union Act.

BOCK, SUSAN, *Columbus, Arts* A.B., ΚΚΓ, Dental Hygiene Club (Sec.-Treas.), Buck Pol. Party, Orientation Week, Rush Coun., Stud. Leader, Careers Day (Ch.).

BOCK, WILLIAM, *Essex Fells, N.J., Comm.* B.S., ΤΚΕ, Alpha Kappa Psi, S.A.M., Scabbard and Blade, Comm. Coun.

BOGGESS, EDWARD, *Columbus, Arch.* B.A., Stud. Chap—A.I.A.

BOGGS, PATRICIA, *Columbus, Nursing* B.S., ΑΞΔ.

BOHLENDER, NORMA, *Erie, Pa., Home Ec.* B.S., ΑΔΠ (Treas.), Phi Upsilon Omicron, Tau Beta Sigma, Buck. Band, Home Ec. Club, Block "O".

BOHMER, RICHARD, *Cleveland, Eng.* B.M.E., ΣΑΕ, Am. Soc. of Mech. Eng., Tennis N.R.O.T.C. Basketball.

BOKENY, ROGER, *Cleveland, Arts* B.S.

BOLIN, JAMES, *Columbus, Comm.* B.S., B.A.

BOMBACK, JOHN, *Euclid, Eng.* B.M.E., Alpha Sigma Mu, Sigma Gamma Epsilon, Eng. Speaking Soc., Stud. Met. Soc., Intramurals.

BOOKER, JAMES, *Columbus, Law* L.L.B.

BORGLIN, WILLIAM, *Detroit, Mich., Comm.* B.S., ΦΓΔ.

BORING, PHILIP, *Lebanon, Comm.* B.S., Beta Alpha Psi, L.S.A., Univ. Chorus.

BORK, PAUL, *Akron, Eng.* B.Ch.E., Tau Beta Pi, Phi Lambda Upsilon, Dorm Act., A.I.Ch.E., A.C.A.

BOSS, JUDITH, *Pataskala, Fine Arts* B.S., Pi Lambda Theta, House Presidents' Coun., Lantern.

BOSTIC, BARBARA, *Hilliard, Arts* B.S.

BOUGHTON, BRENDA, *Toledo, Nursing* B.S., ΑΧΩ, Torch Club, S.F.G.A., Nite-Out.

BOVEE, KENNETH, *Plymouth, Ind., Vet. Med.* B.S., D.V.M., ΑΖ, Omega Tau Sigma, Speculum, Am. Vet. Med. Ass'n. (Pres.).

BOWELL, WILLIAM, *Howard, Agr.* B.S.

BOWERS, JAMES, *Solon, Eng.* B.Ch.E., ΣΠ (Pres.), Bucket and Dipper, Texnikoi, S.C.R.A. (Pres.), Jr. Cl. Coun., C.F.P., Ohio Staters.

BOWMAN, JANE, *Novelty, Home Ec.* B.S., Makio, Union Act., Block "O".

BOWMAN, PHYLLIS, *Chesterhill, Music* B.S., Tau Beta Sigma, Sigma Alpha Iota, Concert Band, Brass Choir.

BOWMAN, RACHEL, *Hilliards, Nursing* B.S., Mortar Board, Torch Club, Sigma Theta Tau, Scarlet 'n' Gray, Dorm Act.

BOWSER, LORNA, *Columbus, Arts-Ed.* B.S., B.A., Delta Omicron, Tau Beta Sigma, Mirrors, Chimes, Mortar Board, Block "O", Concert Band, Brass Choir, Women's Glee Club, Y.W.C.A., Wesley Found.

BOWSHER, BARBARA, *Columbus, Arts* B.A.

BOYD, JAMES, *Georgetown, Vet. Med.* D.V.M., Jr. Am. Vet. Med. Ass'n., Omega Tau Sigma.

BOYD, JEANNE, *Columbus, Nursing* B.S.

BOYD, TIMOTHY, *Columbus, Arts* B.A., ΣΑΕ, Block "O", Mershon Usher Corps, Buck. Pol. Party, Young Rep., Ohio Staters, Spanish Club, Mock Pol. Conv., Intramurals, Mexicohio Soc.

BOYER, CAROL, *Ashland, Home Ec.* B.S., ΑΔΠ (Pres.), Coun. of Sor. Pres., Home Ec. Club, Senior Cl. Cab.

BOYER, KEITH, *York, Pa., Arts* B.S.

BOYER, TERRENCE, *Cuyahoga Falls, Educ.* B.S., ΠΚΑ (V. Pres.), Track, Baseball, Hockey, F.C.C., Young Rep., O.S.P.A., Men's Phys. Ed. Assoc. (Sec.), Eng. Speaking Team, Y.M.C.A.

BRANDENBURG, JUDITH, *Grove City, Educ.* B.S., ΔΖ, Strollers, W.S.G.A.

BRAUN, WALTER, *Conneaut, Eng.* B.S.I.E., ΔΥ, Univ. Chorus, Scabbard and Blade, A.I.I.E.

BREIDENBACH, GEAROLD, *Kenton, Arts* B.S., United Stud. Fellowship.

BREMEN, PAT, *Dayton, Educ.* B.S., ΑΕΦ, Intramurals, Hillel, Union Act., Makio, Block "O".

BREMER, CAROL, *Cincinnati, Nursing* B.S., ΔΓ, Dorm. Act. May Week, Nite-Out.

BRIGHT, MARY, *Lima, Arts* B.S., Alpha Lambda Delta, Arts Coll. Coun. (Pres., Sec.), Block "O", Math Club, Stud. Leader, Welcome Week, Stud. Senate.

BRINGARDNER, CAROL, *Columbus, Arts* B.A., ΚΚΓ.

BROCKETT, DAVID, *Seville, Vet. Med.* D.V.M., Jr. Am. Vet. Med. Ass'n., Omega Tau Sigma.

BROOKS, DAVID, *Newark, Comm.* B.S., ΑΤΩ (Treas.), Cheerleader.

BROOKS, EVERETT, *Galion, Eng.* B.S., ΦΓΔ.

BROOKS, KATHLEEN, *Berea, Edu.* B.S., ΔΓ, Alpha Lambda Delta, Scarlet 'n' Gray, Mirrors, Chimes, Mortar Board, Makio, Block "O", Swan Club (V. Pres.) Panhel. (V. Pres.), Univ. Chorus, W.R.A., Dorm. Act.

BROSIUS, DELORES, *Cleveland, Home Ec.* B.S.

BROTZMAN, PHILLIP, *Peninsula, Comm.* B.S., ΔΣΠ (V. Pres.).

BROWN, ALTON, *Columbus, Journ.* B.A., Alpha Delta Sigma (Pres.), Lantern (Editor), Sigma Delta Chi (Pres.).

BROWN, ANNE, *Cleveland, Home Ec.* B.S., ZTA, Makio, Home Ec. Club, Block "O", Ag. Stud.

BROWN, CAROLYNNE, *Lancaster, Educ.* B.S., Internat'l Stud. Ass'n., Arab-Am. Ass'n (Sec.), Univ. Chorus, Young Dem. Club, Internat'l Fair, YWCA, SCRA.

BROWN, GEORGE, *Princeton, N.J., Engr.* B.E.E., Eta Kappa Nu, Tau Beta Pi, Inst. of Radio Engrs., Am. Inst. of Elec. Engrs.

BROWN, WILLIAM, *Salinerville, Engr.* B.I.E., Tau Beta Pi, Alpha Pi Mu (Corr. Sec.), Am. Inst. of Indus. Engrs., Annual Conf. of Engrs.

BRUBAKER, DAVID, *South Point, Engr.* B.E.E., 4-H Club, Am. Inst. of Elec Engrs., Stradley Hall Senate.

BRUGGEMAN, THOMAS, *Coldwater, Comm.* B.S., Beta Alpha Psi.

BRUNSMAN, NANCY, *Dayton, Arts* B.S., KΔ, Alpha Lambda Delta, Stud. Phys. Therapy Ass'n.

BRUTSCHE, PHILLIP, *Norwalk, Educ.* B.S., Geology Club, Veterans Club, Industrial Arts Club, Am. Welding Soc.

BRYANT, EUGENE, *Ironton, Educ.* B.S., Football.

BUCHS, ANITA, *Akron, Nursing* B.S., AΔΠ, Caducean, Nursing Cl. Sec., SFGA (Sec.), Block "O", Dorm. Res. Advisor.

BUDDENDECK, LEE, *Dayton, Arts* B.A., ΣΠ, Lantern, Sundial, Social Board, Stud. Elections (Ex. Sec.), Stud. Senate, Union Act., Homecoming, 1960, May Week, 1959, Newman Club.

Brown, A.
Brunsman
Buller
Burger, P.
Burnham
Butler, C.
Caldwell, J.
Canfield

Brown, C.
Brutsche
Bumgarner
Burger, V.
Burns
Butler, D.
Caldwell, S.
Carder

Brown, G.
Bryant
Bunker
Burke
Buroker
Butz
Call
Care

Brown, W.
Buchs
Bunner
Burkhart
Burroughs
Byers
Callinan
Carle

Brubaker
Buddendeck
Burch
Burks
Burt
Byron
Campbell
Carlo

Bruggeman.
Buess
Burger, C.
Burnett
Busch
Caddey
Camper
Carnes

BUESS, PAUL, *Columbus, Engr.* B.E.E., Phi Eta Sigma, Tau Beta Pi, Eta Kappa Nu, Pres., Inst. Radio Engrs.

BULLER, REX, *Summitville, Ind., Vet. Med.* D.V.M., Omega Tau Sigma, Jr. Am. Vet. Med. Ass'n., P.I.F.C., Vet. Res. Ass'n. (Treas.).

BUMGARNER, WALTER, JR., *Columbus, Vet. Med.* D.V.M.

BUNKER, LLOYD, *Marengo, Music* B.M., ΛΧΑ, Phi Mu Alpha, Orton Hall Chimes, International Stud.

BUNNER, DAVID, *Columbus, Arts* B.S., Phi Eta Sigma.

BURCH, LINDA, *Coshocton, Nursing* B.S., ΑΔΠ, Torch Club, Nursing Cl. (Treas.), Sorority Adv. Coun., Wesley Found.

BURGER, CAROL, *Pittsburgh, Pa., Ed.* B.S., ΓΦΒ (Pres.), Coun. of Sorority Pres., Stud. Senate (Sr. Senator), Sr. Cl. Comm. Ch., Greek Week, Buck. Pol. Party (Treas.).

BURGER, PAUL, *Alliance, Ag.* B.S., Gamma Sigma Delta, Ag. Econ. Club, Newman Club.

BURGER, VERNON, *Euclid, Ed.* B.S., ΣΦΕ, Intramurals, Men's Glee Club, Univ. Chorus, "Merry Widow" Cast, Swan Club, Buck. Pol. Party, Greek Week.

BURKE, PATRICIA, *Columbus, Ed.* B.S., Kappa Phi.

BURKHART, BETTY, *Fairborn, Edu.* B.S., Block "O", Mershon Usher Corps.

BURKS, PAUL, *Gallipolis, Comm.* B.S., Alpha Delta Sigma (Sec.), Lantern (Bus. Mgr.), March. Band.

BURNETT, RUTH, *Waynesville, Nursing* B.S., Alpha Tau Delta.

BURNHAM, JOSEPH, *Berlin Heights, Ag.* B.S., ΑΓΡ, All Ag. Council, Stud. Hort. Soc. (Pres.), Stud. Orientation Leader.

BURNS, JOHN, *Columbus, Comm.* B.S., ΤΚΕ (V. Pres.), Bucket & Dipper, Interfraternity Coun. (Pres., Treas.), Sphinx.

BUROKER, JOHN, *W. Liberty, Vet. Med.* D.V.M., ΑΖ, Jr. Am. Vet. Med. Ass'n. (V. Pres.), Vet. Med. Stud. Coun.

BURROUGHS, JOHN, *Dayton, Comm.* B.S., ΣΧ, Buck. Pol. Party, Greek Week Comm., Stud. United Fund Coun. Young Rep. (Treas.).

BURT, SUSAN, *Columbus, Edu.* B.S., ΔΓ (Rush Ch.), Mirrors, Stud. Senate, W.S.G.A. Board, Golddiggers King Ch., May Week.

BUSCH, GARRETT, *Columbus, Eng.* B.M.E.

BUTLER, COLLEEN, *Columbus,* F.A. B.F.A., Am. Inst. of Decorators.

BUTLER, DOUGLAS, *Toledo, Arts* B.S., ΦΚΤ, Romophos, Varsity "O", Varsity Gymnastics, Cheerleader, Senior Senator, Univ. Theatre Prod., Golddiggers Court.

BUTZ, POLLYANNA, *Whitehouse, Edu.* B.S., ΓΦΒ, Fresh. Cl. Coun., Y.W.C.A., Mexicohio Soc., Spanish Club.

BYERS, DONALD C., *Orrville, Comm.* B.S., F.C.C.

BYRON, CHARLES, *Dayton, Law* L.L.B.

CADDEY, ENID, *Sandyville, Edu.* B.S., ΑΔΠ, Block "O", Westminster Found., Ass'n of Child Ed.

CALDWELL, JOSEPH, *Ashville, Arts* B.A., Kappa Kappa Psi, Alpha Epsilon Delta.

CALDWELL, SANDRA, *Bucyrus, Dental Hygiene* B.A., ΑΔΠ, Alpha Kappa Gamma, Dental Chorus.

CALL, CHARLES, *Columbus, Eng.* B.S., M.S., Texnikoi, Sigma Pi Sigma, Romophos, Ohio State Eng., Civitas, Eng. Coun., Union Act., Fresh. Class Coun.

CALLINAN, JUDITH, *Columbus, Edu.* B.S.

CAMPBELL, BARRY, *Blacklick, Arts* B.A., ΘΧ, Alpha Epsilon Rho, WOIO.

CAMPER, DAVID, *Genoa, Eng.* B.A.E., Ohio State Sports Car Club, Am. Soc. of Ag. Eng.

CANFIELD, HERBERT, *Elyria, Comm.* B.S., ΚΣ, Ohio Stud. Party Ass'n (V. Pres.), Union Act., Retailing Club, Veterans Club.

CARDER, JAMES, *Columbus, Eng.* B.E.E.

CARE, JAMES, *Canton, Arts* B.A., ΦΚΤ, Men's Glee Club, Homecoming Parade (Ch.), Greek Week, May Week.

CARLE, JAMES, *Youngstown, Comm.* B.S., ΔΥ, Larosse.

CARLO, MAURICE, *Van Wert,* Ag. B.S., March. Band, Stradley Hall Treas.

CARNES, PHILIP, *Wilmington, Comm.* B.S., ΣΠ (Pres.), Kappa Kappa Psi, YMCA (V. P.), Homecoming Queen Elim. (Ch.), Stud. Senate Elec. Comm., March. Band.

CARO, FRANK, *Cleveland, Music* B.S., Phi Mu Alpha Sinfonia, Concert Band, Symphony Orch., March. Band, School of Music Coun. (Pres.).

CARPENTER, CAROL, *Columbia Station, Nursing* B.S., Alpha Tau Delta.

CARPENTER, JAMES, *Columbus, Arts* B.A., History Society, Geology Club, University Chorus, Nat. Sci. Found. Research Proj.

CARPER, DON, *Columbus, Edu.* B.S., B.F.A.

CARR, FRANK, *Columbus, Comm.* B.S., Varsity "O", Golf.

CARROLL, CARLETON, *Cincinnati, Arts* B.A., French Club (Pres.), Sports Car Club.

CARTER, JENNIE, *Zanesville, Arts* B.S., Mershon Usher Corps.

CARTER, ROBERT, *Columbus, Edu.* B.S., Football, M.P.E.A.

CASCIO, JOSEPH, *West Hartford, Connecticut, Arch.* B.L.A., ΣΦΕ, Strollers, Stud. Soc. of Landscape Arch. (Pres.), Makio, Lacrosse, Stradley Hall (Pres.), Coun. Dorm. Pres., WOSU, FAO, Univ. Theatre, Ohio Staters, FASG.

Caro
Carter, J.
Carpenter, C.
Carter, R.
Carpenter, J.
Cascio
Carper
Case
Carr
Casey
Carroll
Castle

CASE, JERRY, *Columbus, Edu.* B.S., Varsity Track, Soccer, Men's Phys. Ed. Ass'n. (Pres.).

CASEY, JOHN, *Oak Hill, Ag.* B.S., ΑΖ, Ag. Stud., Ohio Staters, Inc., Council of Frat. Pres., Comm. of 88.

CASTLE, ARTHUR, *Columbus, Music* B.S., ROTC Band, O.S.U. Symphony, MENC (V.P.), Jazz Forum, Librarian & Music Ed. Lib., Musical Prod., Stadium Theater, Opera Workshop, Summer Band.

Catchpool
Chance
Cheney
Cicirello
Clegg

Cattarin
Chapman, D.
Chick
Cincione
Cleland

Cattell
Chapman, F.
Choi
Cisco
Cleveland

Chaffee
Chapman, R.
Chow
Clark, C.
Clevenger

Chai
Character
Cichanski
Clark, R.
Clifford

Chambers
Chatfield
Cichon
Claypoole
Clinger

CATCHPOOL, JAMES H., *Columbus, Commerce* B.S., Intramural Sports.

CATTARIN, THOMAS E., *St. Marys, Eng.* B.C.E., Triangle (V. Pres.), Phi Eta Sigma, Texnikoi, Ohio State Eng., Soc. of Prof. Eng. (Pres.), Block "O" (Pres.), Eng. Speaking Soc., Am. Inst. of Chem. Eng., Orientation Week, Ohio Union Act.

CATTELL, GILBERT, *Columbus, Social Work* B.S., Sigma Alpha Sigma (Treas.).

CHAFFEE, CLARENCE, *Columbus, Arts* B.A.

CHAI, SOO YOUNG, *Columbus, Eng.* B.E.E., H.K.N.

CHAMBERS, JON, *Lima, Arts* B.A., ΔΥ, Univ. Chorus.

CHANCE, CHARLES, *Columbus, Arts* B.A.

CHAPMAN, DANIEL, *Columbus, Edu.* B.S.

CHAPMAN, FREDERICK, *Columbus, Eng.* B.E.E.

CHAPMAN, ROBERT, *Euclid, Arts* B.S., ΦΜΔ, Eta Sigma Phi, Pershing Rifles, Fresh. Class Coun., Block "O".

CHARACTER, WILLIE, *Rome, Music* B.M., Lampados, Dorm. Act., Men's Glee Club, Univ. Chorus, Baptist Disc. Stud. Fellowship (V. Pres.), Panel of Americas.

CHATFIELD, ARLA, *McArthur, Arts* B.A., Alpha Lambda Delta, Debate Club (Sec.), Dorm. Act.

CHENEY, ROBERT, *Columbus, Law* L.L.B., ΦΚΤ, Phi Delta Phi.

CHICK, LAWRENCE, *Canton, Pharmacy* B.S., Kappa Psi (Treas.).

CHOI, JOHN, *Seoul, Korea, Architecture* B.S.

CHOW, NING-KWOK, *Kowloon, Hong Kong, Eng.* B.M.E., Pi Tau Sigma.

CICHANSKI, ALLEN, *Toledo, Arts* B.S., Geology Club, Dorm Act.

CICHON, LOUIS, *Piney Fork, Arts* B.S., Intramurals.

CICIRELLO, CATHERINE, *Cleveland, Arts* B.A., Dorm. Act., Young Repub., Union Act., Spanish Club.

CLEVELAND, ROBERT, *Columbus, Architecture* B.A., Senior Class Comm., Stud. Chap. of A.I.A. (Pres.), Buck. Village Coun. (Treas.).

CLEVENGER, RUTH, *Wooster, Nursing* B.S.

CLIFFORD, JOHN, *Cadiz, Comm.* B.S., ΣΠ, Buck Pol. Party.

CLINGER, JO ANN, *Toledo, Arts* B.A., Dorm Act., Welcome Week, French Club.

CINCIONE, ALPHONSE, *Columbus, Law* L.L.B., Phi Delta Phi (Sec.), Stud. Bar Ass'n., Law Journal.

CISCO, PONNEY, *Waverly, Agr.* B.S., Baseball, 4-H Club, Saddle and Sirloin.

CLARK, CAROL, *Youngstown, Edu.* B.S., Alpha Lambda Delta, Delta Omicron (V. Pres.), Tau Beta Sigma (Pres.), Mortar Board, Concert Band (Pres.), University Orch., Brass Choir I.V.C.F., Mary Pomerene House (Pres.).

CLARK, ROBERTA, *Wheeling, W. Virginia, Dent. D.D.S.*, ΔΦΕ, Scarlet and Gray, Hillel Found., Am. Jr. Dent. Hygienist Ass'n., Union Act.

CLAYPOOLE, HOWARD, *Columbus, Law* L.L.B.

CLEGG, ROBERT, *Columbus, Eng.* B.E.E.

CLELAND, NANCY, *Columbus, Home Ec.* B.S., Home Ec. Club, Block "O", WSGA Board, Stud. Senate, YWCA (Pres.), 4-H Club.

CLODFELTER, DANIEL N., *Columbus, Education* B.S., National Educ. Ass'n.

CLOUD, CLIFFORD R., *DeGraff, Law* L.L.B., Phi Delta Phi, Moot Court (Chief Justice).

CLOUSE, CAROL A., *Columbus, Education* B.S., ΑΞΔ (Sec.), Scarlet 'n' Gray, Y.W.C.A., Stud. Leader Endowment Fund, Stud. Personnel Advisory Comm. of Ed. College, Golddiggers, Stadium Theater.

COADY, THOMAS C., *Columbus, Engr.* B.I.E., ΛΧΑ, A.I.I.E.

COBB, DAVID S., *Toledo, Comm.* B.A., ΦΔΘ, Soc. for Advancement of Management, Lacrosse, Buck. Pol. Party Rep.

CODDINGTON, THOMAS T., *Worthington, Engr.* B.S.M.E., Pi Tau Sigma, Am. Soc. of Mech. Engr., Soc. of Automotive Engr. (Treas.).

COFFMAN, RICHARD, *Dayton, Arts* B.A., ΦΚΤ, Flying Club.

COHEN, ARLENE, *Cleveland, Comm.* B.S., Dorm. Act., Block "O", Mexicohio.

Clodfelter
Coffman
Collen
Connolly
Cooper, G.
Cloud
Cohen, A.
Colley
Contini
Cooper, R.
Clouse
Cohen, J.
Collins
Conway
Cope
Coady
Cohn
Comstock
Cooksey
Coppola
Cobb
Cole, M.
Conklin, David
Coon
Corey
Coddington
Cole, R.
Conklin, Delbert
Cooper, F.
Cornett

COHEN, JUNE, *Columbus, Arts* B.S., Counterpoint (Assoc. Ed.), Hillel Found., W.S.G.A. Town Asst. Young Rep.

COHN, CYNTHIA, *Dayton, Arts-Educ.* B.S. ΑΕΦ, Mirrors, Univ. Advisory Bd. on Rel. Affairs, Stud. Coun. of Rel. Affairs, Hillel Stud. Coun., Panhel. Rush Coun., Dorm. Act., Union Act., Ed. Stud. Coun., Hillel Players, United Jewish Stud. Fund (Sub-ch), Stagarama (co-author).

COLE, MARILYN, *Cleveland, Educ.* B.S., Dorm. Act.

COLE, RONALD, *Columbus, Comm.* B.S., Delta Sigma Pi.

COLLEN, MARILYN, *Cleveland, Arts* B.A., Alpha Kappa Gamma, Panhel. Coun., Hillel, Dorm. Bowling.

COLLEY, MICHAEL, *Columbus, Law* L.L.B., B.A., ΚΣ (Pres.), Moot Court, Phil Delta Phi (Pres.).

COLLINS, FRANKLYN, *Portsmouth, Agr.,* B.S., ΦΚΨ, Dairy Tech. Club, Dairy Tech, Toastmasters.

COMSTOCK, JEANNE, *Clinton, Agr.* B.S., Pi Alpha Xi, Arbor Vitae, Coun. Dorm., Florl Forum (Sec.).

CONKLIN, DAVID, *Columbus, Educ.* B.S.

CONKLIN, DELBERT, *Wheelersburg, Engr.* B.W.E., ΦΣΚ (Pres.), Intramurals, Am. Welding Soc. (Pres.), Stud. Leader.

CONNOLLY, JULIAN, *Columbus, Vet. Med.,* D.V.M., Omega Tau Sigma, Cl. Treas., Jr. Am. Vet. Med. Ass'n.

CONTINI, THOMAS, *Dover, Educ.* B.S., Men's Phys. Ed. Ass'n., Arnold Air Soc., German Club, S.A.C., Carbon Club.

CONWAY, SUSAN, *Columbus, Nursing* B.S., ΠΒΦ, Angel Flight, Mil. Ball, W.S.G.A. Town Asst., S.F.G.A., Nite-Out, Union Act.

COOKSEY, JAMES, *Columbus, Arts* B.S., Mil. Coun., Mershon Honorary, Pershing Rifles Comp. Geology Club.

COON, MERL, *Marion, Educ.* B.S., ΑΓΡ (Pres.), Ohio Staters, Inc., Greek Week, 1960 (Ch.), Orientation Week (Stud. Leader), Coun. of Frat. Pres.

COOPER, FRANK, *Columbus, Comm.* B.S., B.A.

COOPER, GARY, *McArthur, Educ.* B.S., Pershing Rifles.

COOPER, RICHARD, *Columbus, Engr.* B.S., M.S., ΣΧ, Texnikoi, The Ohio State Engineer, Baseball, Variety "O" Club, A. I. Ch.E., Stud. Orientation Advisor.

COPE, JUDITH, *Newton Falls, Nursing* B.S., Sigma Theta Tau, Torch Club, Scarlet 'n' Gray Buck. Coll.

COPPOLA, LOUIS, *Trumbull, Conn., Arts* B.A.

COREY, PHILIP, *Charlestown, W. Va., Arts* B.S., ΦΚΘ, Football, May Week, Greek Week, Newman Club, Fresh. Frat. Coun., Fresh. Class Coun., Pledge Convocation.

CORNETT, JOSEPH, *Columbus, Arts* B.A.

Corwin, L.
Cox, Jan

Corwin, R.
Cox, Joseph

Cory
Cox, S.

Cotner
Craft

Cowan
Cragon

Cox, James
Crane

CORWIN, LINDA, *Paulding, Ed.* B.S., Tau Beta Sigma, Delta Omicron, Sym. Orch., Con. Band, Brass Choir, Buck. Coll.

CORWIN, RICHARD, *Powhatan Pt., Eng.* B.S., Theta Tau.

CORY, J. RAYMOND, *Columbus, Eng.* B.E.E., Eta Kappa Nu, Am. Inst. of Elect. Eng., Ohio State Eng., Block "O".

COTNER, DAVID, *Bucyrus, Com.* B.S., Alpha Phi Omega.

COWAN, BERNIE, *S. Euclid, Com.* B.S., S.A.M., Sundial, Bowling, Intra. Sports, Fr. Cl. Coun.

COX, JAMES, *Columbus, Engr.* B.S., Triangle, Am. Inst. of Met. Engrs., Stud. Orien. Leader, Block "O".

COX, JAN, *Manchester, Edu.* B.S., Baseball, Soccer, Tennis, Intra. Sports, Dorm. Act., Con. Band, Reg. Band, Buck. Band, Block "O", Men's Phys. Ed. Ass'n.

COX, JOSEPH, *Columbus, Edu.* B.S.

COX, SANDRA, *Dresden, Home Ec.* B.S., Dorm Act., Hall Coun.

CRAFT, LINDA, *Columbus, Edu.* B.S., W.S.G.A., Block "O".

CRAGON, PENELOPE, *Ashtabula, Arts* B.A., ΧΩ, Makio.

CRANE, WILLIAM, *E. Palestine, Law* L.L.B., B.A., ΣΦΕ, Moot Court, Law Journ.

CRAWFORD, SUE, *Toledo, Nursing* B.S., ΠΒΦ, WSGA Board, May Queen Court, Ch. Queen's Comm. Orien. Wk, Rush Counselor, Greek Wk.

CRIMMEL, LARRY, *Marietta, Engr.* B.A., Stud. Chapt. of Arch., Sundial.

CRONK, MICHAEL, *Norwalk, Edu.* B.S., ΦΚΤ, Fencing Team, Intra. Sports, Var. "O".

CROOKS, CAROL, *Versailles, Edu.* B.S., Sigma Alpha Eta, Standards.

CROY, PATRICIA, *Uniontown, Edu.* B.S., Luth. Stud. Act., Boot and Saddle, Mersh. Us. Corps.

CRUMLISH, PAUL, *Cincinnati, Arts* B.A., ΑΚΛ, Rifle Team, N.R.O.T.C. Drill Team.

CUMBOW, SUE, *Cincinnati, Dent.*, Alpha Kappa Gamma, Dent. Chorus.

CUMMINS, DAVID, *Columbus, Arts* B.A., Sports Car Club, Arnold Air Soc.

CUMMINS, OTIS, *Mansfield, Com.* B.S., ΦΓΔ, Dates & Data, Com. of 88, Frat. & Sor. Adv. Coun.

CUNNING, BARBARA, *Columbus, Nursing* B.S., "Nite Out," Wesley Found.

CUNNINGHAM, LESLIE, *Columbus, Arts* B.S.

CURRIE, MARCIA, *N. Canton, Home Ec.* B.S., ΚΑΘ, Omicron Nu, Scarlet 'n' Gray.

CURTIS, GEORGE, *Lancaster, Edu.* B.S., Soccer, Wt. Lifting, Men's Phys. Ed. Ass'n., Mersh. Rifle Drill Team.

CURTIS, KAY, *Wilmington, Edu.* B.S., ΚΔ, Sigma Alpha Eta, Rush Counselor.

CUTLIP, RANDALL, *Hillsboro, W. Va., Vet. Med.* D.V.M., Phi Zeta, Jr. Am. Vet. Med. Ass'n.

DAFT, LYNN, *Baltimore, Ag.* B.S., Phi Eta Sigma, Towers, Ag. Ec. Club (Pres.), Ag. Ec. Debate Team, Ohio Staters, Inc.

DAHS, ESTER, *Sandusky, Edu.* B.S., ΔΖ, Pi Omega Pi, Ag. Stud., Soph. Class Coun., Senator, Buck. Pol. Party, Homecoming (Sec.), O.S.P.A., Panhel. Rush Coun., Stud. Asst., Stud. Orien. Leader, Stud. Comm. (Sec.), Stud. Court (Sec.), Stud. Senate.

DANAHER, MARY ANN, *Euclid, Edu.* B.S., ΑΧΩ, Sigma Alpha Eta, Newman Club, Sailing Club.

DANGOOR, IVOR, *Columbus, Engr.* B.M.E., Pi Tau Sigma, Soc. of Auto. Engr. (V. P.), Am. Soc. of Mech. Engrs. (Treas.).

DANIELS, WILLIAM, *Columbus, Engr.* B.E.E., ΣΝ.

DANNER, GLENN, *Wooster, Com.* B.S., ΔΧ, Ins. Soc., Young Rep., Intra. (Ref.), Fresh. Class Coun.

DANNER, JAMES, *Wooster, Com.* B.S., ΚΣ, Baseball.

DART, GLENDA, *Ashley, Ag.* B.S., Keys, Dorm Act., Block "O", Home Ec. Club.

DAVIDSON, GEROLD, *Columbus, Edu.* B.S., Sundial, Dates & Data.

DAVIS, JAMES, *Logan, Ag.* B.S., Alpha Gamma Sigma (Pres.), 4-H Club (Pres.), Saddle & Sirloin Club (Pres.), Meats Judging Team, Wool Judging Team, Livestock Judging Team, All-Ag. Coun. (Treas.), Coun. of Frat Pres.

DAVIS, JOEL, *Bucyrus, Ag.* B.S.

DAVIS, JUDITH, *Columbus, Edu.* B.S., ΖΤΑ (Sec.), Intra. Sports, Bowling, WSGA Town Asst., Inde. Pol. Party, Block "O", Stud. Senate.

DAVIS, LARRY, *Columbus, Engr.* B.S., A.S.A.E.

DAVIS, NANCY, *Urbana, Home Ec.* B.S., Taps, 4-H Club, Univ. Grange, Dorm Act., Ohio Fold Fest. Comm., Wesley Found.

DAVIS, ROBERT, *Union, Engr.* B.E.E., Am. Inst. of Elect. Eng.

DAVISSON, JAN, *Columbus, Pharm.* B.S., ΦΜ, Kappa Epsilon (Treas. & V.P.), Keys, Block "O" (Corr. Sec.).

DAWSON, ANNA, *Akron, Edu.* B.S., Bap. Disc. Stud. Fellowship (Pres. & Sec.), Pleiades (Soc. Ch.).

DAWSON, JOHN, *Columbus, Journ.* B.A., ΒΘΠ, Lantern (News Ed.).

DEBRUIN, WALTER, *Akron, Arts* B.A., ΦΓΔ, Baseball, Football, Spanish Club, Toastmasters Club.

DEEDS, DAVID, *Green Camp, Engr.* B.M.E., Pi Tau Sigma, Am. Soc. of Mech. Engrs., Ohio Soc. of Pro. Engrs.

Crawford	Crimmel	Cronk	Crooks	Croy	Crumlish
Cumbow	Cummins, D.	Cummins, O.	Cunning	Cunningham	Currie
Curtis, G.	Curtis, K.	Cutlip	Daft	Dahs	Danaher
Dangoor	Daniels	Danner, G.	Danner, J.	Dart	Davidson
Davis, James	Davis, Joel	Davis, Judith	Davis, L.	Davis, N.	Davis, R.
Davisson	Dawson, A.	Lawson, J.	DeBruin	Deeds	Deerhake
Deerwester	Defenbaugh	Deffet	Delph	Demidovich	Demmitt
Denman	Denny	Dennison	Dernay	Desillas	Dettloff

DEERHAKE, ROGER, *Columbus, Comm.* B.S., Beta Alpha Psi (Treas.).

DEERWESTER, GARY, *Columbus, Agr.* B.S., Agronomy Club, Amer. Soc. of Agron.

DEFENBAUGH, E. LYNN, *Laurelville, Agr.*, B.S., 4-H Club, Univ. Grange.

DEFFET, JEANNE, *Columbus, Arts-Educ.* B.A., B.S., Lantern, Newman Club (V. Pres.), Univ. Chorus.

DELPH, WILBUR, *Portage, Vet. Med.* D.V.M., AΨ.

DEMIDOVICH, STEVE, *Youngstown, Comm.* B.A., Baker Hall Honorary.

DEMMITT, J. RICHARD, *Tipp City, Agr.* B.S.

DENMAN, PATRICIA, *Hilliard, Nursing,* B.S., Scarlet 'n' Gray.

DENNEY, DAN, *Columbus, Comm.* B.S., Sigma Alpha Sigma, Warner Fellowship (V. Pres.).

DENNISON, LINN, *Belpre, Engr.* B.C.E., Chi Epsilon, Am. Soc. of Civil Engr. (Sec.).

DERNAY, GERALDINE, *Cleveland, Educ.* B.S., AΞΔ, Fresh. Cl. Coun., Panhel., Exec Bd., Rush Coun. (Ch.), Frat-Soror. Adv. Coun., Greek Week (Sec.), Panhel., Dorm. Hon.

DESILLAS, MARIA, *Akron, Educ.* B.S., AΓΔ, Pi Kappa Delta, Eastern Orthodox Stud. Fellowship (Pres.) Sigma Epsilon Phi (Sec.).

DETTLOFF, BERNDT, *Columbus, Engr.* B.C.E., Chi Epsilon.

DEWITT, DONALD, *Kettering, Educ.* B.S., German Club, Westminster Found.

DEZERA, MARILYN, *Royalton, Educ.* B.S., ΧΩ (Sec.), Block "O" (Ex. Field Dir.), Mershon Usher Corps, Golddiggers Dinner Comm., Young Rep. Club.

DIAMOND, MARVIN, *U. Heights, Comm.* B.S., ΑΕΠ (Treas., V. Pres., Pres.), Fresh. Cl. Coun., Coun. of Frat. Pres., Human Relations Comm.

DICKERSON, JOE, *Troy, Agr.* B.S.

DIDELIUS, DIANE, *Sandusky, Nursing* B.S., ΚΔ, Block "O", S.F.G.A.

DIEHL, RITA, *Chesterhill, Arts,* B.A., B.S.

DIFFORD, GERALD, *Warren, Educ.* B.S., Phi Eta Sigma, Eta Mu Sigma, Dorm (V. Pres.), Stud. Counselor.

DILL, GARRETT, *Columbus, Vet. Med.* D.V.M., ΑΓΡ, Omega Tau Sigma, Sr. Cl. Pres.

DILLON, THOMAS, *Williamsfield, Agr.* B.S., Soccer Intramurals, Westminster Found., Youth for Nixon, 4-H Club.

DOBKIN, WILLIAM, *Akron, Arts* B.A., Delta Sigma Pi.

DODD, JACQUELINE, *Columbus, Educ.* B.A., ΑΓΔ, Y.W.C.A. Internat'l Act.

DOOLEY, VERNA, *Columbus, Educ.* B.S.

DORFF, LINDA, *Columbus, Educ.* B.F.A., ΠΒΦ, Delta Phi Delta, Sundial, Union Act., Strollers.

DORKO, NICHOLAS, *Columbus, Vet. Med.* D.V.M., Alpha Psi, Jr. Am. Vet. Med. Ass'n.

DORSON, THOMAS, *East Orwell, Agr.* B.S., Le Droit Honneur, Grange, 4-H, Agr. Club, Dorm. Act.

DOSTER, BARBARA, *Harversburg, Educ.* B.S., ΦΜ, Alpha Lambda Delta, Mirrors, Chimes, Mortar Board, Phi Upsilon Omicron, Pi Lambda Theta, Women's Panhel Ass'n. (Pres., Sec.), Greek Week, Stud. Senate, Fresh. Camp Coun., Jr. Panhel. (Pres.), Nat. Training Lab.

DOTY, LINDA, *Lynchburg, Educ.* B.S., Pi Omega Pi.

DOTY, LOU, *Londonville, Pharm.* B.S., Phi Delta Chi.

DOTY, RICHARD, *Lynchburg, Comm.* B.S.

DOUGLAS, PAUL, *Orrville, Educ.,* B.S., ΛΧΑ, Intramurals, Stud. Counselor.

DOUGLASS, SAMUEL, *Columbiana, Educ.* B.S., ΑΡΧ, Ohio State Engr., Athletic Coun., Ohio Staters, Inc., Lutheran Stud. Center, Block "O", C.F.P., Greek Week, May Week, Sphinx.

DRAGICS, NICHOLAS, *Newark, Comm.* B.S., ΣΠ, Alpha Kappa Psi.

DRAKE, M. CORWIN, *Columbus, Educ.* B.S., TKE, Y.M.C.A., Fresh. Camp (Co-Ch.), White Christmas (Co-Ch.), Univ. Chorus.

DRAKE, PAUL, *Marion, Law,* L.L.B., Phi Delta Phi, Moot Court (Assoc. Chief Justice), Stud. Bar Ass'n.

Dewitt
Difford
Dorff
Doty, Richard
Drozdowski
Dezera
Dill
Dorko
Douglas, P.
Drum
Diamond
Dillon
Dorson
Douglass, S.
Duda
Dickerson
Dobkin
Doster
Dragics
Dues
Didelius
Dodd
Doty, Linda
Drake, M. Corwin
Dumaree
Diehl
Dooley
Doty, Lou
Drake, Paul
Dunfee

DROZDOWSKI, STANLEY, *Newark, Comm.,* B.S., Mershon Hon., Scabbard & Blade, Pershing Rifles (Treas.).

DRUM, JOHN, *Carrollton, Pharm.* B.S., Phi Delta Chi, Strollers, Amer. Pharmaceutical Ass'n.

DUDA, JOHN, *Dillonvale, Law* B.A., L.L.B., Dorm. Pres., Young Dem. (V. Pres.), Moot Court, Stud. Bar Ass'n., Dorm. Comm. Chief Justice, Dorm. Hon., Campus Planning Seminar, Mock Pol. Conv., Civitas, Coun. on Stud. Affairs, Stud. Counselor.

DUES, LEON, *Coldwater, Comm.* B.S., Soc. for Adv. of Management, Veterans Club.

DUMAREE, DIANA, *Columbus, Educ.* B.S., Jr. Class Senator, Stud. Senate, Educ. Affairs Comm., Jr. Class Town Comm., WSGA Board, Welcome Program, ΑΞΔ (V. Pres.), Welcome Week, May Week, Homecoming, Union Act., Univ. Chorus, Fresh. Senate, Block "O", Town Girls' Social Hr.

DUNFEE, JO ELLEN, *Shadyside, Home Ec.* B.S., ΠΒΦ (Pres.), Mortar Board, Mirrors, Alpha Lambda Delta, Phi Upsilon Omicron, Panhel. Comm. Coordinator, Greek Week (Co-Ch.), Stud. Personnel Coun.

DURHOLT, LAWRENCE, *Maumee Agr.*, B.S., ΑΓΕ, Religion in Life, Newman Club, FAC, 4-H Club.

DUVALL, MARY, *Urbana, Ed.*, B.S. ΠΒΦ, Block "O", Dorm. Act.

DYE, DAVID, *Columbus, Comm.* B.S.

EARHART, LAWRENCE, *Troy, Agr.*, B.S., ΑΓΡ, Townshend Ag. Ed. Soc., Intramural Sports, Nat. Intercollegiate Flying Assoc. (Pres.) Flying Club.

EDGINGTON, CAROL, *Dayton, Nursing*, B.S.

EDWARDS, DONALD, *Cleveland, Arts* B.A., ΩΨΦ.

EGAN, SCOTT, *Mentor, Arts* B.A., ΑΣΦ, United Stud. Fellowship (Pres.) March. Band, Univ. Chorus, Indegreek, Young Republicans youth for Nixon (Pres.).

EGGER, WALTER, *Columbus, Arts* B.A., Seawolf (News Ed.) N.R.O.T.C. rifle team (capt.), Midshipman Coun., Military Coun., N.R.O.T.C. Drill Platoon.

EICHENLAUB, NOEL, *Dayton, Arts* B.A.

EIKENBERRY, MARY, *Cambridge, Ed.* B.S., ΔΓ, Social Board (V. Ch.), Phys. Ed. Ass'n.

EISENBERG, JERALD, *University Hgts., Arts* B.A.

EISENSTEIN, DEBORAH, *Columbus, Edu.* B.S.

ELLIOTT, ROGER, *Perrysberg, Pharm.* B.S., Kappa Psi, Baseball, Jazz Forum, Am. Pharm. Ass'n.

ELLIS, HOWARD, *Washington C.H., Arts* B.A., Mershon Hon. (V. Pres.), Baker Hall Hon. Soc. (V. Pres.), Dorm Act., Coed Cadet Corps (Adv.) Pershing Rifles (Sp. Serv. Officer) Military Ball (Ch.), Military Coun.

ELWELL, JUDITH, *Toledo, Nursing* B.S., ΠΒΦ, Torch Club, Mirrors, Makio, Tennis Club, Social Board, Dorm. Act., Greek Week, May Week, Student Leader, Union Open House.

EMMERT, VIRGINIA R., *Ridgeway, Home Economics* B.S., Phi Upsilon Omicron, Chimes, Home Ec. Club (Pres.) All-Ag. Coun.

ENDERBURY, THOMAS, *Rossford, Arts* B.A., Men's Glee Club (Pub. Dir.) Canterbury Stud. Fellowship (Pres.), Chess Club, Y.M.C.A., S.C.R.A.

ENDRES, RICHARD, *Dallas, Texas, Eng.* B.A.E., Inst. of Aeronautical Sci., Newman Club, Arnold Air Soc., Sail. Club., Am. Rocket Soc.

ENGEL, CAROLYN, *Wooster, Arts* B.A.

ENGLE, ROBERT, *Granville, Arts* B.S., ΑΣΦ, March. Band.

ENGLEFIELD, ROBERT, *Columbus, Optometry*, B.S., Omega Epsilon Phi, Stud. Opt. Ass'n. (V. Pres.).

ENSMINGER, MARSHALL, *Columbus*, Comm. B.S.

ENSMINGER, PHILLIP, *Columbus, Eng.* B.S.E.E.

EASTON, SALLY, *Rocky River Ed.* B.S., ΔΓ (Sec.), Coed Cadet Corps, Block "O", Union Act., Social Coun., Y.W.C.A., Dorm. Act., Standards Board, Golddiggers, Religion in Life Week, Buck. Pol. Party, Greek Week, Homecoming.

EBERHART, ROBERT, *Findlay, Arts* B.A., ΚΣ, Pi Sigma Alpha, Kappa Kappa Psi, Bucket & Dipper, Men's Glee Club (Pres.), Ohio Union Council, Union Act. (Social Director), Soc. Board, March. Band, R.O.T.C. Band, Fresh. Cl. Coun., "Guys & Dolls."

EBERT, DANIEL, *Norwalk, Vet. Med.* D.V.M., Omega Tau Sigma, Jr. Am. Vet. Med. Ass'n., Newman Club.

EBERT, RONALD, *Kettering, Eng.* B.I.E., ΣΦΕ, A.I.I.E.

EBY, JOHN, *Wooster, Com.* B.S., ΦΔΘ, Bucket & Dipper (Pres.), Ohio Staters, Inc. (Corr. Sec.) Greek Week, May Week.

ECKSTEIN, LYNN, *Chagrin Falls, Ed.* B.A., ΑΞΔ, Dorm Act.

EDINGER, DAVID, *Columbus, Comm.* B.S.

Durholt	Duvall	Dye	Earhart	Eastan	Eberhart
Ebert, D.	Ebert, R.	Eby	Eckstein	Edinger	Edgington
Edwards	Egan	Egger	Eichenlaub	Eikenberry	Eisenberg
Eisenstein	Elliott	Ellis	Elwell	Emmert	Enderbury
Endres	Engel	Engle	Englefield	Ensminger, M.	Ensminger, P.

ENTSMINGER, ROBERT, *Columbus, Education* B.A., Men's Phys. Ed. Ass'n, Volleyball Club (Pres.)

EPPICH, ROBERT, *Gates Mills, Eng.*, B.M.E., ATΩ, Sigma Gamma Epsilon, Alpha Sigma Mu, Metallurgy Club.

ERLANGER, ESSIE, *Mt. Vernon, Edu.* B.S., Strollers, Dorm. Act., Hillel Found.

ERNSBERGER, SUSAN, *Cincinnati, Edu.* B.S., AXΩ, Tau Beta Sigma, Concert Band, Inter-Frat. Advancement Coun.

ERNSTHAUSEN, GERALD, *Luckey, Eng.* B.I.E., Men's Glee Club, Am. Inst. of Indus. Engrs.

ESELGROTH, HAROLD, *Chillicothe, Agr.* B.S., Ag. Ec. Club.

ESKO, MILES, *Ashtabula, Comm.* B.S., ΦKΘ, Vets Club, S.A.M.

ESKY, JERRY, *Columbus, Comm.* B.S., ΑΓΡ, Romophos, Bucket and Dipper (Sec.), F.A.O. (Exec. Dir.), Soph. Class Pres., Greek Week, May Week, Golddiggers Court, Fresh. Frat. Coun. (V. Pres.), Junior Cl. Senator, Soph Class Coun., Jr. Cl. Coun.

ESTEP, GARY, *Columbus, Comm.* B.S.

EVANS, DAVID, *Chardon, Agr.* B.S., TKE, Am. Soc. of Ag. Eng.

EVANS, IRIS, *Cleveland, Edu.* B.S.,ΔΦE, Hillel.

EVANS, JAMES, *Columbus, Eng.* B.I.E., Intramurals, Am. Inst. of Indust. Engrs., Fresh. Welcome Prog.

EVANS, SUE, *Lima, Comm.* B.S., ΦM, Phi Chi Theta, Univ. Chorus.

EVANS, WILLIAM, *Steubenville, Arts* B.A.

EVERSON, JAMES, *Martins Ferry, Comm.* B.S.

EXENKAMPER, SALLY, *Crestline, Edu.* B.S., Block "O", Lutheran Stud. Center, Am. Child. Ed. Dorm. Act.

FAIR, ROBERT, *Columbus, Eng.* B.S., Am. Soc. of Mech. Eng.

FANNING, VIRGINIA, *Huston, Nursing* B.S., Alpha Tau Delta.

FARRALL, JOHN, *Columbus, Arts* B.S., Football Team.

FARRAR, GWENDOLYN, *London, Arts* B.S., Alpha Delta Theta, Kappa Phi, Alpha Lambda Delta, Scope (V. Pres.), Arts Stud. Coun.

FARROU, TOM, *Columbus, Eng.* B.M.E., Chess Club, Rocket Guidance Soc., A.I.M.E., A.F.S., A.S.M., Stud. Metallurgy Club (Sec'y-Treas.)

FARST, JAMES, *Marion, Comm.* B.S., Alpha Kappa Psi.

FASHING, NANCY, *Avon Lake, Edu.* B.S., Dorm. Act., W.S.G.A. Standards Board (Sec.), Rooming House Comm.

FASNACHT, JAMES, *Greenville, Pa., Journalism* B.A., Wesley Found. Sigma Theta Epsilon, Y.M.C.A., Lantern, Baseball.

FASSETT, RICHARD, *Ashtabula, Arts* B.S., BΘΠ.

FAULK, BRUCE, *Cleveland, Arts* B.S., Acacia.

FEHLAU, PAUL, *Cleveland, Eng.* B.S., Tau Beta Pi, Pi Mu Epsilon, Sigma Pi Sigma.

FELDER, ROBERT, *Cleveland, Eng.* B.I.E., K, Am. Inst. of Indust. Engrs., Fresh. Class Rep., Mershon Hon.

FELDMAN, MICHAEL, *University Hts., Optometry* B.S., AE, Omega Epsilon Pi.

FELLERS, HOWARD, *Van Wert, Edu.* B.S., Varsity Gym., Men's Phys. Ed. Ass'n.

FELMAN, HELEN, *Wash. D.C., Arts* B.A., AEΦ, "With the Greeks," Dorm. Act., Hockey, Block "O", Greek Week, Univ. Chorus, Strollers, Union Act.

FELTZ, JOHN, *St. Henry, Eng.* B.E.E., Tau Beta Pi (Sec.), Eta Kappa Nu, Texnikoi, Phi Eta Sigma, Argonauts (Pres., V. Pres.), Newman Club, Ohio Soc. of Prof. Eng., Am. Inst. of Elect. Eng. (V. Pres.)

FENCHEL, BARBARA, *Jersey City, N.J., Edu.* B.S., Tennis Club.

FENNELL, PAUL, *Beverly, Mass., Eng.* B.S., ΦKΘ (Sec.), Inst. of Aeronautical Sci., Am. Rocket Soc., Newman Club, Intramurals.

FETTER, ARTHUR, *Big Prairie, Vet. Med.* D.V.M., Omega Tau Sigma, Phi Eta Sigma, Jr., Am. Vet. Med. Ass'n. (Pres.), Jr. Cl. Pres.

FIELDS, WILLIAM, *Parkersburg, W. Va., Comm.* B.S., ΣX, (V. Pres.), Romophos, Sphinx (Pres.), Basketball, Track, Golf, F.C.C., Soph. Class Coun., Coun. Frat. Pres., Stud. Senate, F.A.C. (Pres.), F.F.C. (Advisor), Coun. Stud. Affairs, Comm. Col. Coun., Univ. Chorus, Homecoming, Greek Week.

FINKENBINE, LARRY, *Anna, Agr. B.S.*, AZ, Towers, Townshend Educator, Soccer (Capt.), Townshend Ag. Ed. Soc., Luth. Stud. Assoc., Interfrat. Advancement Coun.

FINKLER, MELANE, *Maple Heights, Arts* B.S.

FIRESTONE, TERRY, *Columbus, Agr.* B.S., Mershon Hon., AFROTC Rifle Team, Pershing Rifles, Saddle and Sirloin, Mil. Coun.

FISCHER, GEORGE, *Springfield, Arts* B.A.

FISCO, BENJAMIN, *Shaker Heights, Fine Arts* B.F.A.

FISH, CAROL, *Columbus, Edu.* B.S., XΩ Golddiggers.

FISH, JAMES, *Ashland, Agr.* B.S., Am. Soc. of Ag. Eng.

FISH, MARTHA, *Columbus, Edu.*, B.S., Delta Omicron, Tau Beta Sigma, Pi Lambda Theta, Alpha Lambda Delta, Concert Band, Sym. Orch.

Entsminger Esko | Eppich Esky | Erlanger Estep | Ernsberger Evans, D. | Ernsthausen Evans, I. | Eselgroth Evans, J.

FISHBERG, ALAN, *Cincinnati, Optometry* B.S., ΣAM, Omega Epsilon Phi.

FISHER, JUNIENE, *Columbus, Nursing* B.S., Committus, Wesley Found.

FISHER, WINDELL, *Columbus, Law* L.L.B., Stud. Bar Ass'n., Young Rep., Law Journal (Assoc. Ed.), Moot Court (Assoc. Justice).

FITZPATRICK, MARCIA,, *Salem, Edu.* B.S., ΓΦΒ (V. Pres.), Sundial, Panhel, Buck. Pol. Party, Block "O", Jr. Panhel, Dorm. Act., Union Act., Coun. of Pledge Trainers, Homecoming, Greek Week, Golddiggers.

FLADT, EDWARD, *Columbus, Ag.* B.S., Townshend Ag. Edu. Soc.

FLAGEL, GERALD, *Dayton, Law* L.L.B., Phi Delta Phi.

FLEMING, PATRICIA, *Columbus, Arts* B.A., Alpha Epsilon Rho, WOIO.

FLEMING, RICHARD, *Geneva, Eng.* B.S.E.E., Ohio State Eng., Intramurals, Dorm. Act.

FLETCHER, JOAN, *Columbus, Edu.* B.S., Block "O".

FLINN, LARRY, *Kenton, Edu.* B.S.

FLOYD, MARY, *Camp Hill, Pa., Arts* B.S., KΔ, Alpha Delta Theta, Scope, Mershon Usher Corps, Panhel.

FLYNN, JAMES, *Dearborn, Mich., Optometry* B.S., Omega Epsilon Phi, Stud. Optometric Ass'n.

FOGEL, BARBARA, *Lancaster, Arts* B.A., AEΦ (V.P.), Hillel, Stud. Asst., Panhel. Rush Counselor.

FOX, SHIRLEY, *Gettysburg, Pa., Arts* B.S., KΔ, Mershon Usher Corps, Dorm. Act.

FRANKS, EDWIN, *Chagrin Falls, Grad.* M.S., Phi Eta Sigma, Gamma Sigma Delta, United Stud. Fellowship, Christ. Fed., Agron. Club.

FRANKS, EVELYN, *Medina, Arts* B.S., United Stud. Fellowship.

Evans	Evans	Everson	Exenkamper	Fair	Fanning
Farrall	Farrar	Farrou	Farst	Fashing	Fasnacht
Fassett	Faulk	Fehlau	Felder	Feldman	Fellers
Felman	Feltz	Fenchel	Fennell	Fetter	Fields
Finkenbine	Finkler	Firestone	Fischer	Fisco	Fish
Fish	Fish	Fishberg	Fisher	Fisher	Fitzpatrick
Fladt	Flagel	Fleming	Fleming	Fletcher	Flinn
Floyd	Flinn	Fogel	Fox	Franks	Franks

Franzen
French, Nancy
Fritz
Funk
Gardikes
Fredericks
Frese
Fritzsche
Fuuhl
Garlough
Freedman, Arthur
Frey
Fullen
Gabalac
Garnett, J.
Freedman, H.
Friedman, B.
Fullerton
Gaddis
Garrett, E.
Freling
Friedman, L.
Fulton, J.
Gallagher
Garrett, G.
French, J.
Friedman, R.
Fulton, L.
Ganch
Garrigan

FRANZEN, GEORGE, *Dayton, Educ.* B.S., Le Droit d'Honneur, Baker Hall Honorary, Baseball, Pres. Baker Hall, Pres. Dorm. Coun., Stud., Comm., Commander Arnold Air Soc.,

FREDERICKS, ROBERT, *Cleveland, Arts* B.S., ΖΦΕ (Rush Ch.), Intramural Sports, Fresh. Cl. Coun., C.F.P. Rush Comm.

FREEDMAN, ARTHUR, *Halden, Mass., Journ.* B.A., Hockey.

FREEDMAN, HARVEY, *Columbus, Arts* B.S., ΑΕΠ, Fresh. Swim. Mgr., Cheerleader, Fresh. Cl. Coun.

FRELING, JOAN, *Fredonia, N. Y., Home Ec.* B.S., ΧΩ (House Pres.), W.S.G.A. Standards Comm., Dorm. Act.

FRENCH, JOHN, *Minerva, Engr.* B.S., ΘΧ, Soc. of Automotive Engr.

FRENCH, NANCY, *Wilmington, Educ.* B.S., ΑΞΔ, Makio, Buck. Pol. Party, Buck. Collegiennes, Block "O".

FRESE, RAE, *Cambridge, Nursing* B.S., ΚΔ, Torch Club, Young Rep. Club.

FREY, ELIZABETH, *Rittman, Arts* B.A., Alpha Delta Theta, Scope (Treas.).

FRIEDMAN, BERNARD, *Canton, Arts* B.S., ΤΕΦ.

FRIEDMAN, LINDA, *Clev. Hts., Educ.* B.S., ΔΦΕ (V. Pres.), Panhel.

FRIEDMAN, RICHARD, *Clev. Hts., Arts-Educ.* B.A., B.S., ΦΣΔ, Intramurals, Hillel.

FRITZ, CLARENCE, *Columbus, Arts* B.A.

FRITZSCHE, DAVID, *Homerville, Engr.* B.E.E., M.S.E.E., Eta Kappa Nu, Tau Beta Pi, Elect. Eng. Class (V. Ch.), Inst. of Radio Eng. (Ch.).

FULLEN, LARRY, *Ashville, Arts* B.A., ΔΤΔ, Romophos, Ohio Staters, Inc., Men's Comm. (Sec.).

FULLERTON, ROBERT, *Cleveland, Comm.* B.S.

FULTON, JEANETTE, *Aberdeen, Music* B.S., ΑΧΩ, Delta Omicron, MENC, Univ. Chorus (Mng.), Kappa Phi, Women's Glee Club, Symphonic Choir, Rush Coun., Opera Workshop, Wesley Found., Stud. Ass't., I.F.Y.E., Block "O", Dorm. Act., Opera Workshop, Collegium Musicum.

FULTON, LOREN, *Caledonia, Agr.* B.S., Buck. Dairy Mirror (Ed.), Am. Dairy Sci. Ass'n (Treas.).

FUNK, CAROL, *Norwood, Nursing* B.S., ΚΔ, Union Act., Nursing Cl. (V. Pres.), W.R.A., Stud-Faculty Gov. Ass'n. Board, Dorm. Act., Univ. Chorus, Block "O".

FUUHL, NANCY, *Lima, Soc. Work* B.S., Sigma Alpha Sigma (V. Pres.), Bradley Carols, Dorm. Act.

GABALAC, STEPHAN, *Columbus, Law* L.L.B.

GADDIS, AUSTIN, *Columbus, Vet. Med.* D.V.M., Omega Tau Sigma, Speculum, Jr. Am. Vet. Med. Ass'n., Nazarene Stud. Fellowship.

GALLAGHER, NANCY, *Peekskill, N.Y., Arts* B.A., Mock Pol. Con., Mass. Del.. Sec. Ent. and Arr. Com., Arbor Vitae, Young Rep. Club (Sec.), Corr. Rep.

GANCH, DAVID, *Toledo, Arts,* B.S., ΦΞΠ (Pres.), OSPA, Hillel Stud. Coun., CFP, Intramurals.

GARDIKES, ARTHUR, *Columbus, Arts,* B.S., Sigma Epsilon Phi (Treas.), East. Orthodox Stud. Fellow.

GARLOUGH, GERALDINE, *Springfield, Educ.* B.S., Delta Omicron (Sec.), Mirror, Mortar Board (Sec.), Chimes, Tau Beta Sigma, Alpha Lambda Delta (V. Pres.), Wesley Found. (V. Pres.), YWCA, Concert Band, Symphony Orch., Univ. Chorus, Fresh. Orientation Leader, Dorm. Act.

GARNETT, JANICE, *Cleveland, Educ.* B.S., ΑΚΑ (V. Pres., Pres.), Intramurals, N.A.A.C.P. (Sec.), SCP, Dorm. Act.

GARRETT, EFFIE, *Dayton, Educ.* B.S., ΔΣΘ, Stud. Occ. Therapy Ass'n.

GARRETT, GARY, *Newark, Engr.* B.E.E., ΑΤΩ, Mershon Hon. Soc., Scabbard & Blade, Coed Cadet Corps (Stud. Adv.), Interfrat. Bowling.

GARRIGAN, RICHARD, *Columbus, Comm.* B.S., ΦΚΤ, Phi Eta Sigma, Beta Alpha Psi, Beta Gamma Sigma (Pres.), Welcome Week (Stud. Leader), Dorm. Act., Inter-College Coun. (Pres.), Stud-Faculty Adv. Comm., Sphinx.

GARRISON, ROSE, *Maplewood, N.J., Edu.* B.S., Alpha Omega (Pres.), Spanish Club, Hillel.

GARROW, ROBERT, *Buffalo, N.Y., Edu.* B.S.

GARST, CAROL, *Lebanon, Edu.* B.S., ΑΞΔ, (Treas.), W.R.A., Farm Bureau.

GARWICK, ROBERT, *Columbus, Engr.* B.C.E., ΦΔΘ, Chi Epsilon, Mersh. Honorary, Hon. Stud. Mem. A.S.T.M., Stud. Mem. A.S.C.E.

GASIOR, DAVID, *Cleveland, Ag.* B.S., Floriculture Forum (Soc. Ch.), Strollers, Univ. Glee Club.

GAYDOS, DAVID, *Cleveland, Pharm.* B.S., Kappa Psi, Am. Pharm. Ass'n.

GEE, DOROTHY, *Columbus, Edu.* B.S., Mirrors, Swan Club (V.P.), Women's Rec. Ass'n., Phys. Ed. Ass'n.

GEE, SUZANNE, *Vermilion, Home Ec.* B.S., ΔΓ.

GEER, ELLEN, *Parma, Arts* B.S., Caucean, Univ. Chorus, Dorm Act., Y.W.C.A.

Garrison, Gee, D., Geneva, Gerwig, Gillen, Garrow, Gee, S., George, Getz, C., Gilpin, Garst, Geer, Gephart, Getz, R., Gladfelter, Garwick, Gehlbach, Gerdeman, Geuss, Glasgo, Gasior, Geib, Gerlinger, Giffen, Glass, Gaydos, Geitz, German, Gill, Glassman

GEHLBACK, DONALD, *Columbus, Comm.* B.S., ΚΣ, Tennis Intramurals, Union Act.

GEIB, DONALD, *Shreve, Edu.* B.S., Men's Phys. Ed. Ass'n., Vet. Club.

GEITZ, DONALD, *Columbus, Arch.* B.A., Fresh. Baseball.

GENEVA, LOUIS, *Columbus, Comm.* B.S., Vet's. Club.

GEORGE, SANDRA, *Republic, Nursing* B.S., Torch Club, Mortar Board, Women's Glee Club, Block "O", Dorm Act.

GEPHART, JANET, *Kilbourne, Edu.* B.S., Alpha Lambda Delta, Pi Lambda Theta, Chi Delta Phi, Mortar Board, W.S.G.A. Standards, Dorm Act., Ass'n. for Child. Ed.

GERDEMAN, WILLIAM, *Delphos, Ag.* B.S., Newman Club, Townshend Ag. Ed. Soc.

GERLINGER, KAREN, *Cuyahoga Falls, Nursing* B.S., ZTA, Univ. Players, Strollers, United Stud. Fellowship, Block "O", Coed Cadet Corps, Dorm Act., Nite-Out.

GERMAN, KAREN, *Columbus, Arts* B.S., Field Hockey, Basketball.

GERWIG, CHARLENE, *Columbus, Edu.* B.S., ZTA, Tau Beta Sigma, Buck. Band, Y.W.C.A. (Sec.), Block "O".

GETZ, CHARLENE, *Columbus, Edu.* B.S., Tau Beta Sigma, Univ. Chorus, Wesley Found., Buck. Bank.

GETZ, RALPH, *Columbus, Grad.* M.S., Alpha Sigma Mu, Wesley Found.

GUESS, JANET, *Youngstown, Arts* B.S., Alpha Delta Theta, Scope.

GIFFIN, EWING, *Bellaire, Ag.* B.S. ΔΘΣ, Intra-Football, Univ. 4-H Club, Am. Soc. of Ag. Engrs.

GILL, MARGARET, *Barnesville, Edu.* B.S., Dorm. Act.

GILLEN, MARY, *Amanda, Edu.* B.S., Arbor Vitae (Pres.), Intra. Sports, Intercolleg. Basketball, Dorm. Act., Block "O".

GILPIN, ELLEN, *Portsmouth, Home Ec.* B.S., 4-H Club, Dorm Act.

GLADFELTER, JUNE, *Swanton, Journ.* B.A., Theta Sigma Phi, Tau Beta Sigma, Keys, Lantern, ABC Book, Buck. Band, Block "O", Dorm. Act., Jazz Forum, Journ. Stud. Coun.

GLASGO, LAUREL, *Perrysville, Vet. Med.* D.V.M., Omega Tau Sigma, Phi Eta Sigma, Buck. Village Coun. (Pres.)

GLASS, DYANNE, *Cleveland, Comm.* B.S. Block "O".

GLASSMAN, RONALD, *W. Hartford, Conn., Arts B.A.*, ΣΑΜ, Intra. Sports.

GLAZER, RONA, *Lima, Nursing* B.S., ΣΔΤ, Mirrors, Chimes, Torch Club, Makio, Hillel, Sail. Club, May Week (Ex. Dir.), Orientation Stud. Leader, Summer Traffic Court, Union Open House, Dorm. Act.

GLENN, RUSSELL, *Mansfield, Eng.* B.S., Chi Epsilon, A.S.C.E.

GLENNY, JEAN, *Cuyahoga Falls, Nursing* B.S., Torch Club (Pres.), Block "O", Nite-Out, Stud.-Fac. Govt. Ass'n, Nat. Stud. Nurse Ass'n.

GLICK, BARBARA, *Huntington, W. Va., Edu.* B.S., ΣΔΤ, Sigma Alpha Eta, House Pres. Coun. Mershon Usher Corps.

GLICK, MARTIN, *Portsmouth, Arts B.A.* ΣΑΜ.

GLIM, STANLEY, *Cincinnati, Vet. Med.* D.V.M., ΣΝ, Alpha Psi, Prof. Frat. Coun. (Pres.), Speculum, Makio, Y.M.C.A., Boot & Saddle.

GOETTEMOELLER, ROBERT, *St. Henry, Ag.* B.S., Am. Soc. of Ag. Engrs., Athletic Comm., Newman Club, A.S.A.A.

GOKER, METIN, *Bursa, Turkey, Eng.* B.S., M.S., Phi Eta Sigma, Alpha Pi Mu, Am. Inst. of Indust. Engrs., Stud. Senate Rep., I.S.A.

GOLDBERG, NATHAN, *Oil City, Pa., Comm.* B.S., ΣΑΜ, Phi Alpha Kappa, Fencing Mgr., Men's Intramurals, Block "O", Hillel, Stud. Senate.

GOLDBERG, ROBERT, *Shaker Heights, Comm.* B.S., B.A., Beta Alpha Psi.

GOLDMAN, MARILYN, *Sedalia, Mo., Arts* B.A., ΑΕΦ, (Sec.), Chimes, Mirrors, Alpha Lambda Delta (Jr. Adv.), Stud. Senate (Sec.)

GOLDSMITH, FRANK, *Columbus, Ag.* B.S. (Pres., V.P.), Omega Tau Sigma, Bucket & Dipper (Sec.), Varsity Rifle Team, A.F.R.O.T.C. Rifle Team, Vet. Med. Fresh. Cl. Pres., Fresh. Cl. Coun., Interfrat. System (Ex. Sec.), Interfrat. Comm. (Sr. Justice), May Week, Mershon Show (Ch.).

GOLIS, MATTHEW, *Dumont, N. J., Eng.* B.E.E., Sigma Alpha Lambda, Eng. Speaking Soc. (Team Capt.), Dorm. Act., Inst. of Radio Eng.

GOLL, CAROLYN, *Dayton, Arts* B.S., ΑΞΔ (Rec. Sec.), Alpha Lambda Delta, Makio, Fresh. Cl. Coun., Arts College Coun. (Sec.)

GOLOVAN, KENNETH, *S. Euclid, H. Ec.* B.S., ΑΕΠ.

GOOD, MARILYN, *Columbus, Nursing,* B.S., ΑΔΠ (Rec. Sec.), Torch Club (Sec), Sigma Theta Tau, Wesley Found., W.S.G.A. Town Ass't., Scarlet 'n Gray, Dorm. Act., Union Act., Stud. Coun. for Rel. Affairs.

GOODE, ROSALIE, *Columbus, H. Ec.* B.S., ΣΔΤ, Hillel, H. Ec. Club, W.S.G.A. Town Ass't., Panhel of Am. W.O.S.U. Radio Sch.

GOODFELLOW, SUSAN, *Springfield, Edu.* B.S., ΑΦ, Mortar Board, Ohio Union Coun., Panhel, Internat. Fair (Ch.), Panhel. Rush Coun., Homecoming.

GOODMAN, DENISE, Medina, Journ. B.A., Theta Sigma Phi (V.P.), Tau Beta Sigma, Mortar Board, Lantern, (City Ed.) Journ. Stud. Coun. (Pres.), Buck. Band, T.A.P.S., Prof. Panhel. Rep.

GORDON, RICHARD, *Columbus Arts* B.S., Phi Eta Sigma, Phi Beta Kappa, Tennis, Arts College Coun.

GOSNELL, JANET, *Niles, Arts* B.S., Alpha Tau Delta.

Glazer, Glenn, Glenny, Glick, B., Glick, M., Glim
Goettemoeller, Goker, Goldberg, N., Goldberg, R., Goldman, Goldsmith
Golis, Goll, Golovan, Good, Goode, R., Goodfellow
Goodman, Gordon, Gosnell, Goubeaux, Gould, Grabowski
Grafflin, Grant, Graves, Gray, Green, D., Greene, L.

GOUBEAUX, ROGER, *Greenville, Law* J.D., Phi Eta Sigma, Beta Gamma Sigma, Phi Alpha Delta, Moot Court, Stud. Bar Ass'n (Pres.).

GOULD, MERLIN, *Delphos, Comm.* B.S., Alpha Kappa Psi, Intramurals, Baker Hall Senate.

GRABOWSKI, FRANK, *Fairview, Mass., Edu.* B.S., ΦΜΔ, Swimming, Men's Phys. Ed. Ass'n.

GRAFFLIN, WILLIAM, *Columbus, Edu.* B.S., ΔΣΦ, Kappa Phi Kappa, Baseball, Men's Phys. Ed. Ass'n., Intramural Sports.

GRANT, PAULA, *Univ. Hts., Arts* B.A. ΣΔΤ, "With the Greeks" (Art Ed.), Tennis Club, Univ. Chorus, Homecoming Court, 1960.

GRAVES, SIDNEY, *Kingston, Edu.* B.S., ΑΦ (V.P.), Chimes, Mortar Board, Dorm. Act., Y.W.C.A., Union Act., Leadership Training Day (Co-Ch.), Ohio Union Coun., W.S.G.A. Out-of-Town Rep.

GRAY, ELEANOR, *Cleveland Arts* B.A., Dorm. Act., Zonta Int'l House (Pres.), Int'l. Stud. Ass'n.

GREEN, DIANA, *Canton, Comm.* B.S., Soc. for Advancement of Management, Dorm. Act.

GREENE, LAWRENCE, *Columbus, Edu.* B.A., ΑΦΑ, Fencing, Men's Phys. Ed. Ass'n., N.A.A.C.P., S.L.A.

GREENLEE, JOHN, *Bethesda, Ag.* B. S., ΔΤΣ, ASAE, Freshman Cl. Coun.

GREENWALD, SUSAN, *Mansfield, Arts* B.A., ΣΔΤ.

GRIFFITH, ELBERT, *Columbus, Arts* B.S., ΦΚΤ, Le Droit d'Honneur, Soccer, Tennis.

GRIFFITH, GAIL, *Columbus, Edu.* B.S.

GRIFFITH, ROBERT, *Columbus, Ag.* B.S.

GRIFFITH, WILLIAM, *Delaware, Ag.* B.S., ΛΧΑ (Sec.), Ag. Econ. Club, 4-H Club, Saddle & Sirloin Club.

GRILLOT, GEORGE, *Versailles, Comm.* B.S.

GROSJEAN, GEORGE-ANN, *Wooster, Home Ec.* B.S., Block "O".

GROSS, JAMES, *Sunbury, Comm.* B.S.

GROSS, SANDRA, *Chautauqua, Home Ec.* B.S., ΦΜ, Ag. Stud., Jr. Panhel., Univ. Chorus.

GROSSMAN, WILLIAM, *Lockbourne, Ag.* B.S., ΑΓΡ, 4-H Club, Saddle & Sirloin Club.

GROVE, DAVID, *Columbus, Comm.* B.S., ΔΤΔ.

GROVE, JOHN, *North Jackson, Ag.* B.S., ΔΘΣ, Phi Eta Sigma, Towers.

GROWN, BARBARA, *Cleveland, Comm.* B.S., Dorm. Act., Hillel Found.

GRUBB, JOYCE, *Chillicothe, Comm.* B.S., Inter-Varsity Christ. Fellowship, Phi Chi Theta.

GUILLIAMS, MARILYN, *Mount Perry, Comm.* B.S., ZTA (Treas.), Boots & Saddle, Phi Chi Theta.

GUSTIN, PHILIP, *Columbus Vet. Med.* D.V.M., ΛΧΑ, Jr. Am. Vet. Med. Ass'n., Omega Tau Sigma, Saddle & Sirloin Club, Speculum, Univ. Chorus.

GUY, DANIEL, *Columbus, Arts-Edu.* B.A., B.S.

GUY, HARRY, *Columbus, Pharmacy* B.S., Kappa Psi.

GUYTON, CARL, *Columbus, Edu.* B.S., ΦΜ, Block "O", Y.W.C.A.

HAAS, GERALD, *Canton, Edu.* B.S., ΔΣΦ.

HADDAD, RICHARD, *Toledo, Comm.* B.S.

HADDOW, HOWARD, *Columbus, Law* L.L.B.

HAEGELE, MARY, *New Albany, Journ.* B.A., Coun. of Dorm. Pres., Gamma Alpha Chi, Lantern, Pres. of Oxley Hall, Theta Sigma Phi, WSGA Board, Women's Res. Hall Coun.

HAHN, DAVID, *Wakeman, Ag.* B.S., ΑΓΣ, Am. Soc. of Ag. Engrs., Buck. Band, Engr. Coun.

HAHN, DIANE, *Wakeman, Education* B.S., ΔΖ, Buck. Band, Prep. Dance Group, Tau Beta Sigma, Univ. Theater.

HAHN, MARCIA, *Columbus, Education* B.S., ΑΓΔ, Panhel., Panhel. Rush Coun., WSGA Town Ass't., Y.W.C.A.

HAINES, CHESTER, *Warsaw, Engineering* B.S., Am. Inst. of Chem. Engrs.

HALL, ANNA, *Columbus, Commerce* B.S., Am. Management Ass'n., Soc. for Advancement of Management.

HALLAHAN, JAMES, *Bay Village, Commerce* B.S., International Trade Club, Intramurals.

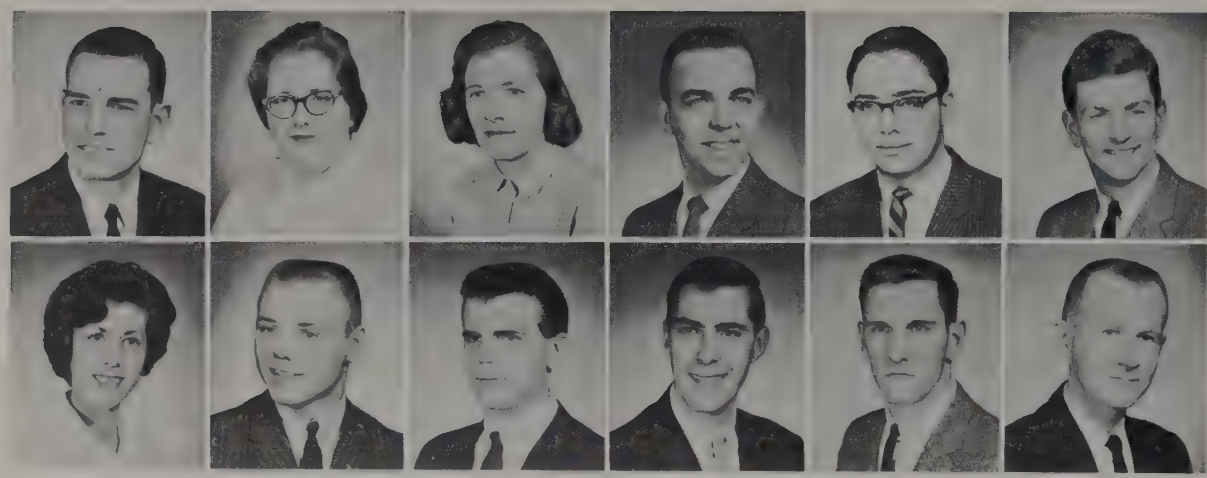

Hamilton, C. Handler | Hamilton, E. Hanes | Hamm Hanlon | Hammer Hanna, Marcus | Hammerman Hanna, Mark | Hammond Hannah

HAUBERG, HERBERT, *Greenville, Comm.* B.S.

HAUENSTEIN, DONNA, *Columbus, Arts* B.S.

HAUER, OSCAR, *Hamilton, Comm.* B.S., ΣΑΕ, Football.

HAWLEY, JUDITH, *Toledo, Nursing* B.S., Alpha Tau Delta.

HAMILTON, CHARLES *Warren Law* L.L.B., ΘX, Law Journal, Stud. Bar Ass'n. (Ch. of Pub. Comm.)

HAMILTON, ESTELLE, *Marysville Edu.* B.S., Arbor Vitae, Dorm. Act., W.S.G.A. Stand. Comm.

HAMM, BETTY, *Columbus, Nursing* B.S., Alpha Tau Delta.

HAMMER, CHARLES, *Columbus, Edu.* B.S.

HAMMERMAN, EDWARD, *Dayton, Comm.* B.S., B.A., Acacia (Soc. Ch.), Alpha Delta Sigma, Delta Sigma Rho, Hillel Found., Intramural Sports, May Week, Stud. Govt. Commission, Sundial, Varsity Debate, Young Dem.

HAMMOND, PHIL, *Columbus Law* L.L.B., Phi Delta Phi.

HANDLER, JACQUELINE, *Cincinnati Education* B.S., ΣΔΤ (2nd V. Pres.), Hillel Found., Panhel. Rush Coun., Stud. Occupational Therapy Ass'n., Sundial.

HANES, JAMES, *Newark, Comm.*, B.S., ΑΤΩ, Buck. Pol. Party, Frat. Advancement Coun.

HANLON, JAMES, *Fort Thomas, Ky., Engr.* B.E.E., ΑΣΦ, Amateur Radio Club, Eta Kappa Nu, Newman Club, Phi Eta Sigma, Tau Beta Pi, Texnikoi, W.O.I.O.

HANNA, MARCUS, *Columbus, Edu.* B.S., ΘX.

HANNA, MARK, *Kenton, Law* L.L.B., ΒΘΠ, Phi Delta Phi, Stud. Bar Ass'n., Stud. Court (Chief Justice), Stud. Govt. Comm., Young Rep.

HANNAH, ROBERT, *Marion, Ind., Arts* B.A.

HANSEN, ROBERT, *Bellevue, Engr.* B.S., AZ, Am. Soc. of Ag. Engrs. (Pres.), Gamma Sigma Delta, Scabbard & Blade, Stud. Court, Towers.

HANSON, DONALD, *Columbus, Veterinary Medicine* D.V.M., Jr. Am. Vet. Med. Ass'n.

HANTMAN, SARA, *Shaker Heights, Edu.* B.S., ΔΦΕ, Block "O", Hillel Found.

HARAWAY, CHARLES, *Lancaster, Comm.* B.S., Buck. Band, March. Band, Retail Club.

HARDTLE, JOHN, *Cincinnati, Comm.* B.S., Alpha Kappa Psi, Am. Management Ass'n., Block "O", Gymnastic Team, Soc. for Advancement of Management, Sports Car Club.

HARDY, JOHN, *Indianapolis, Ind., Edu.* B.S.

HARMON, ROBERT, *Columbus, Educ.* B.S.

HARMON, SALLY, *Hubbard, Edu.* B.S., Block "O", *Carols, Dorm. Act.* Dorm. Chaplains Coun., Freshman Camp Coun., Keys, Sigma Alpha Eta, Stud. Ass't., Stud. Senate, Westminster Found., Y.W.C.A.

HARPER, RONALD, *Frankfort, Arts* B.S., Comm. for Inter-Dorm. Act. & Scholarship Recog., Freshman Cl. Coun.

HARPSTER, GARY, *Delphos, Engr.* B.M.E., Am. Soc. of Mech Engrs. (Sec.), Dorm. Act., Univ. Chorus.

HARRISON, MARILYN, *Bellefontaine, Ag.* B.S., Ag. Econ. Club, Ag. Stud. (Mg. Ed.), 4-H Club, Lantern, Wesley Found.

HARROLD, CHARLOTTE, *Coshocton, Arts* B.A., ΚΑΘ (Treas.), Chimes, Christ. Sci. Org. (V. Pres., Pres.), Dorm. Act., RIL Week, Scarlet 'n' Gray, Women's Glee Club.

HARSH, CARL, *Radnor, Ag.* B.S., AZ, All-Ag. Coun., 4-H Club, IFYE, Townshend Ag. Ed. Soc. (Pres.)

HART, DAVID, *Columbus, Arch.* B.S., Am. Inst. of Arch.

HART, I. LEONARD, *St. Marys, W. Va., Edu.* B.S., ΔΥ (Pres.), Buck. Band, Concert Band, Drum Major, March. Band, Kappa Kappa Psi, Regimental Band, Skytones, Sphinx.

HARTER, ROBERT, *Hollansburg, Ag.* B.S., Agron. Club, Block "O", Brethren Stud. Center, Orientations Prog., Stud. Advisor.

HARTLEY, RICHARD, *Columbus, Arts* B.S., ΦΚΨ, Intramural Sports.

HARTMAN, ELMER, *Fairport, N. Y., Engr.* B.E.E., Triangle, Block "O".

HARTMAN, GABRIEL, *Troy, Comm.* B.S., ΔΤΔ, Football.

HARTMAN, ROY, *Wadsworth, Engr.* B.S., Am. Soc. of Mech. Engr., Lutheran Stud. Ass'n.

HARTNEY, ALAN, *Ashland, Comm.* B.S., ΦΚΣ.

HARTSOOK, LARRY, *Zanesville, Engr.*, B.A.

HARTSTEIN, SERITA, *Mansfield, Edu.* B.S., Dorm. Act. Hillel Found., Mershon Usher Corps.

HASTILOW, PEGGY, *Columbus Edu.* B.S., ΑΓΔ (Act. Ch.), Alpha Epsilon Rho (Corr. Sec.), Univ. Players, Wesley Found., Women's Glee Club, Y.W.C.A.

HASTINGS, ROBERT, *Wooster, Ag.* B.S., ΑΓΣ, Agron. Club, All-Ag. Coun., Towers.

HAYDEN, JUNE, *Cincinnati, Arts* B.S., Dorm. Act., Stud. Phys. Therapy Ass'n., Tennis Club (Pres.), W.R.A.

HAYES, MARY, *Waterloo, Iowa, Education* B.S., ΔΓ (Soc. Ch.), Alpha Lambda Delta (Pres.), Buck. Collegiennes, Homecoming Court, International Fair, Pi Lambda Theta, Soc. Board.

HAYES, THEODORE, *Columbus, Veterinary* Medicine D.V.M., Alpha Psi, Jr. Am. Vet. Med. Ass'n.

HEADMAN, SHELLEY, *San Diego, California, Nursing* B.S.

HEILMAN, RICHARD, *Columbus, Engineering* B.S., Am. Inst. of Elect. Engrs., Inst. of Radio Engrs., Nat. Soc. of Prof. Engrs., Ohio Soc. of Prof. Engrs.

HEIN, PATRICIA, *Cincinnati, Education* B.S., ΠΒΦ (Scholarship Comm.), Greek Week, Mirrors (Pres.), Stud. Senate, Univ. Chorus.

HEINLEN, DAN, *Coraopolis, Pennsylvania, Commerce* B.S., ΔΣΦ (Pres.), CFP (Ex. Comm.), FAD (Ex. Dir.), FFC (Advisor), Greek Week, Ohio Staters, Inc. (V. Pres.), Sphinx, Sr. Justice, Interfrat. Comm., Stud. Senate.

HELAL, BARBARA, *Bridgeport, Edu.* B.S., ΔΔΔ (V. Pres.)

Hansen
Harmon, R.
Harsh
Hartman, G.
Hastings
Hayes, M.
Helal
Helwig, S.

Hanson
Harmon, S.
Hart, D.
Hartman, R.
Hauberg
Hayes, T.
Hellman
Hendricks

Hantman
Harper
Hart, I.
Hartney
Hauer
Headman
Helm
Henkener

Haraway
Harpster
Harter
Hartsook
Hauenstein
Heilman
Helmreich
Hennegan

Hardtle
Harrison
Hartley
Hartstein
Hawley
Hein
Helt
Henry

Hardy
Harrold
Hartman, E.
Hastilow
Hayden
Heinlen
Helwig, F.
Hensley

HELLMAN, IRVING, *Cincinnati Edu.* B.S., ΦΕΠ, Freshman Cl. Coun., Freshman Frat. Coun., Hillel Found., Intramural Sports.

HELM, SANDY, *Dayton, Dent. Hy.*, ΔΔΔ, Alpha Kappa Gamma, Dorm. Act., Hockey Club, Jr. Dent. Hyg. Ass'n., Scarlet 'n' Gray, Soc. Board, Homecoming, WRA, Women's Tennis Team.

HELMREICH, EARL, *Stonecreek, Ag.* B.S., ΔΘΣ, Am. Dairy Sci. Ass'n., Dairy Tech Club.

HELT, JAMES, *Columbus, Ag.* B.S., ΑΖ, Townshend Ag. Ed. Soc., Univ. Grange.

HELWIG, FRIEDA, *Cleveland, Nursing* B.S., Alpha Tau Delta.

HELWIG, SUZANNE, *Columbus, Arts-Dent. Hy.* B.A., Alpha Kappa Gamma, Jr. Am. Dental Hygienist Ass'n., Newman Club, Strollers.

HENDRICKS, JEANNIE, *Parma, Home Ec.* B.S., Block "O", Dorm Act., Home Ec. Club, Jr. Panhel,. Newman Club.

HENKENER, JERRY, *Lancaster, Eng.* B.M.E., ΘΤ, Am. Soc. of Mech. Engrs., Anchor & Chain, Scabbard & Blade.

HENNEGAN, JIMMIE, *Elwood, Indiana, Veterinary Medicine* D.V.M., Jr. Am. Vet. Med. Ass'n.

HENRY, WILLIAM, *Cleveland, Veterinary Medicine,* D.V.M., Intramural Sports, Jr. Am. Vet. Med. Ass'n., Omega Tau Sigma, Phi Zeta.

HENSLEY, PHILIP, *Westerville, Commerce* B.S., Beta Alpha Psi, Intramural Sports, Univ. Chorus.

HENSON, JR. WILLIAM, *Shelby, Education* B.S., Vice-President Kappa Phi Kappa, Advanced Reserve Officers Training, Ass'n. for Health, Phys. Ed., Recreation, Men's Phys. Ed. Ass'n., Soccer Team, Track Team, Varsity "O".

HEPKEMA, JUDITH, *Cleveland, Education* B.S., KAΘ.

HERBERT, THOMAS, *Columbus, Engineering* B.E.E.

HERBSTREIT, JAMES, *Columbus, Arts-Education* B.S., Baseball, Football (Capt.).

HERINGHAUS, MARY, *Ottawa, Education-Music* B.S., KKΓ, Buckeye Band, Concert Band, Dorm Activities.

HERMAN, NORMAN, *Bedford Heights, Engineering* B.M.E., Am. Soc. of Mech. Eng., March. Band.

HERRMAN, RUTH, *Springfield, Arts* B.S., ΔΓ, Alpha Lambda Delta, Scope.

HERRON, JERRY, *Dublin, Arts* B.S., ΣAE.

HERSEK, THERESA, *Columbus, Education* B.S., University Dames.

HERTZER, JOHN, *New Washington, Engineering* B.M.E., Pi Tau Sigma, Am. Soc. of Mech. Eng., Eng. Coun., Newman Club, Ohio Soc. Prof. Eng., Stud. Coun. of Religious Affairs.

HESS, CATHERINE, *Columbus, Home Economics* B.S., KKΓ.

HESS, JACK, *Columbus, Optometry* B.A., Omega Epsilon Phi, Stud. Optometry Assn.

HESS, WILLIAM, *Elyria, Veterinary Medicine* D.V.M., Intramurals, Jr. Am. Vet. Med. Assn., Stud. Coun.

HEYS, EDWIN, *Berlin Hts., Engineering* B. Agr. E., Jr. Am. Soc. of Ag. Eng., Univ. Chorus.

HEYWOOD, DIANA, *Toledo, Education* B.S., Block "O", Buck. Collegiennes, Buck. Pol. Party Ex. Board, Carols, Dorm. Hon., Ed. Stud. Coun. (Faculty Firesides Ch.), Freshman Cl. Coun., Golddiggers, Homecoming, May Week, Senate Elections Ch., Senior Senator, Stud. Ass't., W.S.G.A. (Hist.), W.S.G.A. Style Show.

HIBBS, DANNY, *Columbus, Arts* B.S., Arnold Air Soc., Civitas, Ohio Union Photography Club (Vice-President).

HEINZ, EGON, *Columbus, Engineering* B.M.E., ASME.

HIGGINS, JULIA, *Columbus, Arts* B.S., Alpha Delta Theta, AΓΔ, Freshman Class Coun., Nite-Out, Orientation Week (Stud. Leader), Scope, Univ. Chorus, Y.W.C.A. WSGA Town Assistant.

HILL, ARLYNN, *Sidney, Commerce* B.S., ΦM Vice President, Alpha Lambda Delta, Alpha Kappa Delta, Sigma Alpha Sigma, Chimes Dorm. Act., Scarlet 'n' Gray.

HILL, CHARLES, *Cleveland, Engineering* B.E.E., ΣΠ, Ex. Comm. Pledge Trainers Coun., Freshman Class Coun., Greek Week.

HILL, DAVID, *Columbus, Law* L.L.B., Phi Alpha Delta, Omega Psi Phi, Honor Council, Law Journal (Assoc. Ed. '60).

HILTY, MILO, *Swanton, Arts* B.S., ΦKT.

HIMES, KENNETH, *Columbus, Engineering* B.E.E., Am. Inst. of Elect. Eng., Elect. Eng. Cl. (Sec.), N.S.P.E., O.S.P.E.

HINES, LAWRENCE, *Ashville, Agriculture* B.S., AΓΣ, Phi Eta Sigma, Ag. Stud. Board of Control, All-Ag. Coun., 4-H Club (Pres.), Ohio Folk Festival (Ch.), Towers, Univ. Farm Bureau Youth Coun.

HIRN, JANIC, *Vendocia, Education* B.S.

HIRSHFIELD, JOAN, *Cleveland, Education* B.S., Dorm. Act., Hillel Found. House Presidents' Coun., Mexicohio Soc., Spanish Club (Treas.).

HIRT, PAUL, *Columbus, Veterinary Medicine* D.V.M., Alpha Psi, Gamma Sigma Delta, Am. Vet. Med. Ass'n.

HITCH, ANNE, *Kettering, Arts* B.A., ZTA President, Arts College Stud. Coun. (Treas.), Collegiate Coun. for the U.N., Lantern.

HOCKMAN, WILLIAM, *Canal Winchester, Agriculture* B.S., AΓP, Calico Capers, May Week, Meats Judging Team, Saddle & Sirloin.

HODGE, JAMES, *Portsmouth, Pharmacy* B.S., Kappa Psi, Am. Phar. Ass'n., Ohio State Phar. Ass'n.

HODSON, GLENN, JR., *Bradford, Arts* B.S., ΠKA, Undergrad. Physics Club.

HOERNER, JOHN, *Piqua, Arts* B.S., KΣ (Treas., Vice President), Alpha Phi Omega (Treas.), Geology Club (Sec.), OSPA (Treas.)

HOFF, THOMAS, *Columbus, Education* B.F.A., AΣΦ, President, Alpha Delta Sigma, Phi Eta Sigma, C.F.P., Scarlet Mask, Stadium Theater, Stroller, Sundial.

HOFFMAN, GLENN, *Plain City, Engineering* B.S., M.S., Am. Soc. of Ag. Engrs., 4-H Club.

HOFFMAN, JOANNE, *Lancaster, Home Economics* B.S., 4-H Club, Lutheran Stud. Ass'n.

HOFFMAN, VALERA, *Dover, Commerce* B.S., Sigma Alpha Sigma, Dean of Women's Meeting Comm. (Ch.), Dorm Act., WSGA Stand. Comm.

HOLAS, RAYMOND, *Toledo,* Arts B.A.

HOLCOMB, JUDITH, *Hilliards, Nursing* B.S., Nite-Out, Torch Club, Wesley Found., WSGA Town Ass't.

HOLCOMB, SUZANNE, *Cincinnati, Education* B.S., AΓΔ Vice-President, Block "O", Dates and Data.

HOLDEN, GAIL, *Columbus, Education* B.S., ΔZ House President, Freshman Cl. Coun., Newman Club.

HOLLAND, ERNESTINE, *Columbus, Education* B.S.

HOLLIDAY, MICHAEL, *Campbell, Engineering* B.E.E., ΔΥ, Phi Eta Sigma, Homecoming (Special Arrangements Ch.), Romophos, Student Senate (Soph. Sec.).

HOLMES, ROBERT G., *Urbana, Engineering* B.S., M.S., AΓΣ, Phi Eta Sigma, Gamma Sigma Delta, Am. Soc. of Ag. Eng., Intramural Sports, Towers.

HOLMES, ROBERT L., *Columbus, Engineering* B.M.E., Am. Soc. of Mech. Eng., Ohio Soc. of Prof. Eng.

HOLMQUIST, DAVID, *Columbus, Law* L.L.B., ΔΣΠ, Phi Delta Phi, Stud. Bar Ass'n. (V. Pres. Pres.).

HOLMQUIST, ELIZABETH, *Columbus, Education* B.S., ΔΔΔ.

HOLTGREFE, EARL, *Cincinnati, Engineering* B.E.E.

Henson Herrman | Hepkema Herron | Herbert Hersek | Herbstreit Hertzer | Heringhaus Hess, C. | Herman Hess, J.

HONDA, CHARLOTTE, *Cleveland, Education* B.S., Swan Club, Cygnet Trainer Dorm Paper (Ed.), Ass'n., Univ. Dance, W.R.A. Pub. Ch.

HONIGBERG, MAYER, *Youngstown, Education* B.S., Dorm Activities.

HOODIN, HELEN, *Cincinnati, Education* B.S., AEΦ, Scarlet 'n' Gray, Hillel Foundation, Block "O", Golddiggers, Dorm Activities.

HOOK, JOHN, *Columbus, Engineering* B.M.E., BΘΠ, Intramural Sports, Am. Soc. of Mech. Eng.

HOOVER, LARRY, *Lewistown, Agriculture* B.S., AΓP, Am. Soc. of Ag. Engrs. (Soc. Ch.), University 4-H, University Chorus.

HOPKINS, THOMAS, *Middletown, Journalism B.A.,* TKE (Historian), Sigma Delta Chi, Lantern (Wire Ed., News Ed.), Intramural Sports, Block "O".

HOPTON, DAVID, *Worthington, Arts* B.A., Nat. Collegiate Players, University Theater, Stadium Theater, Children's Theater, Mock U.N., Mock Pol. Convention.

HORCH, PHIL, *Worthington, Music* B.S., Kappa Kappa Psi, March. Band, Concert Band, Symphony Orch.

HORN, MARYLINN, *Bellefontaine, Home Economics* B.S. Mirrors (Pres.), Mortar Board (V. Pres.), Phi Upsilon Omicron, Alpha Lambda Delta (Historian), Omicron Nu, F.C.C. (Sec.), Home Ec. Club, May Week, Scarlet 'n' Gray, Social Board, Stud. Senate (Sec., V. Pres.), Y.W.C.A., International Stud. Ass'n.

HORN, SHARON, *Worthington, Home Economics* B.S., 4-H Club, Stud. Endowment Fund Board, Block "O", W.S.G.A. Town Asst., Westminster Found.

HOSTETLER, CHARLES, *Smithville, Agriculture,* B.S., Ag. Ec. Club.

HOTTENROTH, EARL, *Galion, Law,* L.L.B.

HOUCHARD, JOHN, *Plain City, Law* L.L.B.

Hess, W. Heys Heywood Hibbs Hienz Higgins
Hill, A. Hill, C. Hill, D. Hilty Himes Hines
Hirn Hirshfield Hirt Hitch Hockman Hodge
Hodson Hoerner Hoff Hoffman, G. Hoffman, J. Hoffman, V.
Holas Holcomb, J. Holcomb, S. Holden Holland Holliday
Holmes, Robert G. Holmes, Robert L. Holmquist, D. Holmquist, E. Holtgrefe Honda
Honigberg Hoodin Hook Hoover Hopkins Hopton
Horch Horn, M. Horn, S. Hostetler Hottenroth Houchard

Houser
Howser
Huffman
Hummon
Hurst

Hovious
Hromyak
Hughes
Hundley
Huszar

Howarth, B.
Huang
Hull, Darel
Hunt, Nancy
Hutcheson

Howarth, R.
Hubbard
Hull, David
Hunt, Nona
Hutchins

Hower
Huck
Hummel
Hunter
Hyatt

Howland
Huddle
Hummer
Hurley
Hyde

HOUSER, RONALD, *Easton, Agr.,* B.S., Townshend Agr. Ed. Soc., Intramurals, Recruitment Luncheon Comm., Ag. Ed. Display Comm. (Ch.)

HOVIOUS, THOMAS, *Cleveland, Engr.,* B.E.E., Inst. of Radio Eng., Am. Inst. of Elect. Eng.

HOWARTH, BARBARA, *Columbus, Educ.,* B.S.

HOWARTH, RODNEY, *Newark, Law,* L.L.B., Law Journal (Bus. Mgr.), Stud. Senate.

HOWER, FRED, *Columbus, Agr.* B.S., Wildlife Research Forum, Floriculture Forum, Block "O", Sports Car Forum.

HOWLAND, RABURN, *Columbus, Arts,* A.B., Sail. Club.

HOWSER, ROBERT, *Marion, Agr.,* B.S., ΑΓΣ, Saddle and Sirloin, Livestock Judging Team.

HROMYAK, KAREN, *Fowler, Home Ec.,* B.S., ΑΓΔ, Mirrors, Phi Upsilon Omicron, Scarlet 'n' Gray, Ag. Stud., Buck. Pol. Party, Folk Festival Comm., Greek Week, Dorm. Act., Fresh. Home Ec. Club (Pres.), Homecoming, Home Ec. Club, Home Ec. Stud.-Faculty Coun., IFYE Comm. (V. Pres.), Jr. Panhel, May Week, Stud. Senate, Jr. Cl. Senator, Stud. Affairs Comm., Ed. Affairs Comm., Univ. Farm Bureau Youth Coun., 4-H Club, Univ. Grange, Wesley Found., Y.W.C.A.

HUANG, ROBERT, *Engr.,* B.S., Am. Rocket Soc., Inst. of Astronautical Sci., Chinese Stud. Ass'n. (Pres.).

HUBBARD, SUE, *Columbus, Arts,* B.A., ΚΑΘ, Nat'l Collegiate Players, Univ. Players, Stud. Orientation, Leader, Strollers, Univ. Theater.

HUCK RODNEY, *Columbus, Engr.,* B.E.E., Am. Inst. of Elect. Eng., Sail. Club, Newman Club, Sports Club.

HUDDLE, JUDITH, *Stoutsville, Nursing,* B.S., Block "O", 4-H Club, Young Rep., Dorm. Act.

HUFFMAN, GERALD, *Ashtabula, Arts,* B.S., ΣΦΕ (Sec.), Intramurals, Block "O".

HUGHES, JUDITH, *Germantown, Home Ec.,* B.S., Keys Kappa Phi, Univ. Chorus.

HULL, DAREL, *Columbus, Comm.,* B.S., B.A., ΠΚΑ, Scabbard & Blade, Senior Comm., Academic Misconduct Comm., Stud. Senate.

HULL, DAVID, *Cleveland, Educ.,* B.S., ΦΔΘ, Phi Eta Sigma, Wrestling, Varsity "O", Pershing Rifles.

HUMMEL, ROBERT, *Columbus, Vet. Med.,* D.V.M., B.S., ΑΖ.

HUMMER, LENORE, *Amherst, Arts-Educ.,* B.A., B.S., Kappa Phi, Block "O", Dorm. Act.

HUMMON, COURTNEY, *Dayton, Educ.,* B.S., ΚΚΓ (Pres.), Coun. of Sorority Pres., Panhel., Sorority Help Night Coordinator, Dorm. Hon., Canterbury Stud. Fellowship (Sec.).

HUNDLEY, JAMES, *Eldorado, Agr.,* B.S., ΔΘΣ, Towers, Gamma Sigma Delta, Ag. Stud. (Ed.), Ag. College Mag. Assoc. (Pres.), Orientation Week (Stud. Leader), Baseball, Univ. Chorus Rural Sociology Club (Pres.), All-Ag. Coun., Comm. of 88, 4-H Club.

HUNT, NANCY, *Mechanicsburg, Educ.,* B.S., Alumnae Scholarship House, Block "O"

HUNT, NONA, *Maple Heights, Educ.,* B.S., ΓΦΒ, Assoc. for Childhood Ed., Buck. Pol. Party, Dorm. Act., Golddiggers, Homecoming, Jr. Panhel., May Week, Panhel. Board, Univ. Housing Assoc.

HUNTER, CAROL, *Cincinnati, Nursing,* B.S., Univ. Chorus, Dorm. Act. Y.W.C.A.

HURLEY, J. PATRICK, *Cincinnati,* Engr., B.I.E.

HURST, JOELLEN, *Parkersburg, Educ.,* B.S., Sigma Alpha Eta.

HUSZAR, AGNES, *Cleveland, Arts,* B.S., Newman Club, Internat'l Stud. Org.

HUTCHESON, MERRILLYN, *Alliance, Educ.,* B.S., ΑΧΩ.

HUTCHINS, CHELBY, *Columbus, Law,* L.L.B., Phi Delta Phi, Law Journal, Stud. Bar Ass'n., Young Rep., Moot Court, Stud. Court.

HYATT, MEREDITH, *Columbus, Law,* L.L.B., ΒΘΠ, Phi Delta Phi.

HYDE, CHARLENE, *Middlefield, Home Ec.,* B.S., ΑΓΔ, 4-H Club, Home Ec. Club, Ag. Stud., Dorm. Act., Panhel., IFYE Comm., Wesley Found.

HYRE, CINDY, *Dayton, Educ.*, B.S., AXΩ, Carols, Dorm. Hon, Buck. Band, Block "O".

IHRIG, WELDON, *Bryan, Engr.*, B.E.E., Texnikoi (Treas.), The Engineer (Editor), I.R.E., A.I.E.E., Stud., Ass't. Baker Ball, Block "O".

IMM, JERRY, *Portsmouth, Arts*, B.S.

IRVIN, THOMAS, *Columbus, Arts*, B.A.

ISLER, FREDERICK, *Prospect, Agr.*, B.S., AΓΣ, Saddle & Sirloin Club, 4-H Club.

JAMESON, JUDITH, *Sandusky, Nursing*, B.S., Alpha Tau Delta.

JARVIS, MARLYN, *Findlay, Journ.*, B.A., Lantern, Dorm. Act.

JASCHEK, GEORG *Columbus, Agr.*, B.S., Dairy Tech. Club.

JEFFREY, JAMES, *Toledo, Arts*, B.A., ΣX (V. Pres., Pres.), Sigma Delta Rho, Gainer Cup (Ch.), Stud. Court Justice, Moot Pol. Conv., Debate Team, Young Rep., Coun. of Frat. Pres.

JENKINS, CHARLOTTE, *Columbus, Arts*, B.A., AΓΔ (Pres.), Scarlet 'n' Gray, French Club.

JENKINS, ROBERT, *Gallipolis, Law*, L.L.B.

JENNINGS, HAROLD, *Clyde, Educ.*, B.S., Men's Phys. Ed Assoc., Sigma Theta Epsilon, March. Band. ROTC Band.

JEMISON, BARBARA, *Columbus, Educ.*, B.S., ΔΣΘ (Pres.), YWCA (V. Pres.), NAACP (Sec.), Jr. Panhel. Coun. of Sor. Pres., Internat'l. Stud. Ass'n., African Stud Union, Block "O".

JEWETT, DONAGEVE, *Columbus, Nursing*, B.S. Mershon Usher Corps.

JOELSON, PHILIP, *Columbus, Law*, J.J.D., Phi Delta Phi, Swan Inn, Stud. Bar Ass'n, Bar Ass'n. Election Comm.

JOHNSON, BEVERLY, *Dayton, Arts*, B.A., Pi Sigma Alpha, Counterpoint, Academy.

JOHNSON, JAMES, *Columbus, Comm.*, B.S., Sigma Alpha Sigma.

JOHNSON, JOE, *Middlefield, Engr.*, B.I.E., BΘΠ, Scabbard & Blade (Sec.).

JOHNSON, JOHN, *Portsmouth, Arts*, B.A.

JOHNSON, JUDITH, *Columbus, Home* Ec., B.S., ΔΔΔ, WSGA Town Ass't., Home Ec. Club, Union Act.

JOHNSON, KEITH, *Dalton, Agr.*, B.S., AΓΣ, Townshend Ag. Ed. Soc., 4-H Club.

JOHNSON, LAURA, *Dayton, Educ.*, B.S., KKΓ (Hs. Pres.), Stud. Occ. Therapy Ass'n. (V. Pres.).

ISRAEL, GERALD, *Clev. Hts., Comm.*, B.S., Beta Alpha Psi, Alpha Kappa Psi.

ITALIANO, ANGELO, *Youngstown, Educ.*, B.S., Newman Club.

IVERSON, MARTIN, *Columbus, Comm., B.S.*, W.S.A.F. (Capt.)

JACKSON, CONSTANCE, *Westerville, Educ.*, B.S.

JACKSON, JOHN, *Columbus, Educ.*, B.S., ΠKA, Block "O", Stud. Senate, Mock Pol. Conv., Young Rep. Club, Youth for Nixon.

JAMES, JUDY, *West Alexandria, Educ.*, B.S., ΔΔΔ, Pi Omega Pi, Delta Omicron, Coun. of Rush Ch.

JAMES, LOIS, *Jeffersonville, Arts-Educ.*, B.A., B.S., Stud. Senate.

JAMES, ROBERT, *Rawson, Agr.*, B.S., Townshend Ag. Ed. Soc., Agron. Club.

JOHNSON, OWEN, *Columbus, Arts* B.S.

JOHNSON, THOMAS, *Ashtabula Educ.*, B.S., Block "O".

JOHNSTON, FREDERICK, *Thornville, Engr.* B.C.E., Phi Eta Sigma, Chi Epsilon, Tau Beta Pi, Transit of Chi Epsilon (Assoc. Ed.).

JOHNSTON, GENEVIEVE, *Columbus, Educ.* B.S., Warner Fellowship (Sec., Treas.).

JONES, DAVID, *Columbus, Engr.* BIE, Midshipman Coun. (V. Pres.), Military Coun. (Sec.-Treas.), NROTC Drill Platoon.

JONES, JACQUELINE, *Cambridge, Educ.* B.S., Women's Glee Club, Univ. Chorus, Block "O", Mershon, Usher Corps.

JONES, LINDA, *Maplewood, N.J., Arts* B.A., Stud. Comm. (Chief Justice), WSGA Board, Intramurals, Young Rep. Club, Canterbury Club (V. Pres.).

JONES, ROLAND, *Delaware, Engr.* B.S., Am. Soc. of Mech. Eng.

JORDAN, DAVID, *Palmyra, N.Y., Opt.* B.S., Epsilon Psi Epsilon, Beta Sigma Kappa, Intramurals, Stud. Opt. Ass'n.

JUNK, MARY, *New Holland, Home Ec.*, B.S., KΔ, Phi Upsilon Omicron, Home Ec. Club., Home Ec. Stud. Faculty Coun. (Sec.), Ag. Student, All Ag. Coun., Home Ec. Club Spring Tea (Ch.), 4-H Club.

JURA, JOSEPH, *Newton Falls, Arts* B.A.

JUSTUS, WILLIAM, *Columbus, Arts* B.A., Strollers, Scarlet Mask, Univ. Theater, Stadium Theater, Drama Board Homecoming, May Week, IRE, AIEE.

KACZMAREK, DAVID, *Cleveland, Comm.* B.S., ΦKΘ, Fresh. Cl. Coun., Frat. Adv. Coun.

KAFER, CAROL, *Bucyrus, Home Ec.* B.S., Block "O", Home Ec. Club, Lutheran Stud. Fellowship, Women's Glee Club, Dorm. Act., 4-H Club, WSGA, Musical Prod.

KAFFENBERG, KENNETH, *New Richmond, Educ.* B.S.

KAGY, MARVEL, *Bloomville, Arts-Educ.* B.S., Women's Glee Club, Buck. Collegiennes (Pres.), Dorm. Act., 4-H Club.

KAHN, SHARON, *Columbus, Educ.* B.S., ΣΔT, Makio, Hillel Found., Adv. Comm. on Cult. Affairs.

KAIL, MARILYNN, *Youngstown, Journ.* B.A., ΔΔΔ, Buck. Pol. Party (Sec.), Lantern, Dorm. Act.

KALIN, JIM, *Euclid, Educ.* B.S., Ohio Ass'n. of Health, Phys. Ed. & Recreation (Ex. Coun.), Wrestling, Varsity "O", Men's Phys. Ed. Ass'n.

KANE, JACQUELINE, *Cleveland, Fine Arts* B.S., Hillel Found., Fresh. Cl. Coun., Dorm. Act., Block "O".

KAPLAN, WILLIAM, *Cleveland, Comm.* B.S., ΣAM (Pres.), Fresh. Cl. Coun., Frat. Affairs Office, Coun. of Frat. Pres., Hillel Found.

KARAFA, RICHARD, *Cleveland, Opt.* B.S., Epsilon Psi Epsilon (V. Pres.), Stud. Opt. Ass'n.

KARALIUS, BENEDICT, *Cleveland, Arts* B.S., Phi Kappa, Anchor & Chain (Pres.), Scabbard & Blade, Mil. Coun. (V. Ch.), Mil. Ball Queen (Ch)., NROTC Rifle Team (Ex. Officer), Intramurals, Stud. Senate, Midshipmen Coun., Internat'l Affairs Comm.

KARNS, P. A., *Columbus, Vet. Med.* D.V.M., Jr. Am. Vet. Med. Ass'n.

KATKIC, CHARLES, *Lorain, Engr.* B.E.E., Phi Eta Sigma, Intramurals, Inst. of Radio Eng.

KATTELMAN, DONALD, *Cincinnati, Arts* B.S., Gymnastic Team.

KATZ, ALAN, *Columbus, Pharm.*, B.S., Pharm. Coun., Pharm. Day Comm., Rho Pi Phi (Pres.).

KAUER, CAROLYN, *Columbus, Educ.* B.S., KKΓ, Delta Omicron.

KAUFMAN, ELLIOT, *Shaker Heights, Comm.* B.S., ZBT (Treas.), Sundial, Intramurals.

KEARNS, JAMES, *Columbus, Comm.* B.S.

KEARNS, JOHN, *Brecksville, Arts-Geology* B.S., ΦΚΘ, Sigma Gamma Epsilon, Track, Soccer, Geology Club.

KEHRER, KATHLEEN, *Galion, Nursing* B.S., Alpha Lambda Delta, Torch Club, Sigma Theta Tau, Caducean, Block "O".

KELCH, DONALD, *Lisbon, Agriculture, Veterinary Medicine* B.S., D.V.M., Jr. Am. Vet. Med. Ass'n., Am. Soc. of Ag. Eng., Intramural Sports, 4-H Club, Univ. Farm Bureau.

KELCHNER, JEAN, *Columbus, Education* B.S., ΠΒΦ.

KELLER, JAMES, *Painesville, Arts* B.S., Sigma Theta Epsilon (chaplain), Intramural Sports, Wesley Found., Sky-Tones.

KELLEY, DAVID, *Cuyahoga Falls, Commerce* B.S.

KELLY, CAROL, *Richwood, Education* B.S., Chimes, Hockey Club, Outing Club, W.R.A. (Pres.), W.S.G.A. Board, Pres. Comm. of 88, Scarlet 'n' Gray, Women's Phys. Ed. Ass'n. (Treas.), Buck. Band.

Kearns Kelly Kerr Kienle Kime | Kehrer Kelly Kerr Kilcoyne King | Kelch Kelly Kerr Kellen Kingseed | Kelchner Kennard Keyse Killgallon Kintzler | Keller Kennedy Khan Killian Kiraly | Kelley Kepets Khoury Kilmer Kirby

KELLY, GARY, *Lebanon, Education* B.F.A.

KELLY, KATHLEEN, *Columbus, Education* B.S., ΔZ, Tau Beta Sigma (Pres.), Buck. Band, Buck. Collegiennes, WSGA Town Asst., Union Act. Homecoming, Dad's Day.

KENNARD, RUSSEL, *Malta, Engineering* B.S., Am. Foundry Soc.

KENNEDY, RONALD, *Columbus, Commerce* B.S.

KEPETS, STUART, *Cleveland Heights, Engineering* B.I.E., ΤΕΦ, Alpha Phi Omega, A.I.I.E., Hillel Found., Indegreek.

KERR, BETTY, *Willoughby, Arts* B.A.

KERR, KIRKLYN, *Green Bank, W. Virginia, Veterinary Medicine* D.V.M., Alpha Psi (Sec., V. Pres.), Intramural Sports, Vet. Med. Cl. (V. Pres.), Vet. Research Ass'n. (Sec.), Jr. Am. Vet. Med. Ass'n.

KERR, REBECCA, *Columbus, Education* B.S., ΔZ (V. Pres.), Dates 'n' Data (Art Ed.), ABC Book, Jr. Town Rep., Homecoming, Golddiggers, Union Act.

KEYSE, JAMES, *Madison, Engineering* B.A., Men's Intramurals.

KAHN, ABDUL, *Columbus, Pharmacy* B.S., Kappa Psi, ISCA.

KHOURY, WILLIAM, *Jerusalem, Jordan, Commerce* B.S., Internat'l Stud. Ass'n., Arab-Am. Ass'n., Y.M.C.A., Ohio High School Ass'n. (Official), Internat'l Trade Club.

KIENLE, WILLIAM, *Columbus, Commerce* B.S., ΣΑΕ, Newman Club, Intramural Sports.

KILCOYNE, NEIL, *Elmira, New York, Engineering* B.S.E.E., AIEE, IRE, OSPE, Newman Club.

KILLEN, BARBARA, *Tiffin, Nursing* B.S., Torch Club, Nite-Out.

KILLGALLON, WILLIAM, *Bryan, Commerce* B.S.

KILLIAN, JAMES, *Canton, Engineering* S.S.E.E., Theta Tau, Am. Inst. of Elect. Eng.

KILMER, WILLIS, *Wadsworth, Commerce* B.S.

KIME, TIMOTHY, *Toledo, Optometry* B.S., Epsilon Psi Epsilon, Stud. Optometric Ass'n.

KING, DONALD, *Columbus, Engineering* B.C.E., Scabbard & Blade, Intramural Sports, Am. Inst. of Chem. Eng., Soc. of Prof. Eng., Eng. Coun.

KINGSEED, ALLEN, *Tiffin, Agriculture* B.S., ΑΓΡ, Ag. Econ. Club, Townshend Ag. Ed. Soc., Greek Week, May Week, Homecoming.

KINTZLER, JACQUELINE, *Cleveland, Arts,* B.A., Dorm. Act., WSGA Standards Board, Union Act.

KIRALY, BARBARA, *Columbus, Arts* B.S., Alpha Delta Theta (Treas.), Scope, WSGA Town Girl Asst., Newman Club, Block "O", Scarlet 'n' Gray.

KIRBY, VIRGINIA, *Cincinnati, Nursing* B.S., Kappa Phi, Mershon Usher Corps, S.F.G.A., Block "O".

Kirchner
Klebanoff
Kline
Knoop
Kollmer
Kovach, M.
Krapp
Kubiac

Kirk
Kleifgen
Kluter
Koblitz, B.
Konicek
Kovach, M.
Krasnosky
Kunkel

Kirkpatrick
Klein, B.
Knapp, K.
Koblitz, K.
Kops
Kovesdy
Krawetz
Kuntz

Kirsch
Klein, D.
Knapp, P.
Kocinski
Koretzky
Kramer, D.
Krichbaum
Kuntzman

Kirven
Klenk
Knicely
Kocsis
Korylak
Kramer, G.
Krist
Kurka

Klausing
Klepinger
Kinerien
Koehler
Kosminder
Kramer, L.
Krumm
Kurta

KIRCHNER, RONALD, *Youngstown, Commerce,* B.S., ΣΑΜ, Hillel Found., Mexiohio Soc., Retailing Club, R.O.T.C. Band, Swimming (Mgr.).

KIRK, ROBERT, *Columbus, Agriculture* B.S., Kappa Kappa Psi, Buck. Band, March. Band.

KIRKPATRICK, RHONA, *Columbus, Nursing* B.S., Alpha Tau Delta.

KIRSCH, MICHAEL, *Harrisburg, Pennsylvania, Optometry* B.S., Omega Epsilon Phi, ΑΕΠ, Hillel Found., Student Opt. Ass'n., Swimming Team.

KIRVEN, DENNIS, *Massillon, Agriculture* B.S., Phi Eta Sigma, Committee of 88, Dorm. Act., 4-H Club, Intramurals, Le Droit d'Honneur, Newman club, Poultry Sci. Club (V. Pres.), Towers, Townshend Ag. Ed. Soc., WBKR Radio.

KLAUSING, RONALD, *Lima, Agriculture* B.S., All-Ag. Coun., Dairy Tech Club (Pres.).

KLEBANOFF, STEVEN, *Merion Station, Penn., Engineering* B.I.E., ΖΒΤ, Am. Inst. of Ind. Engr. (Adv. Mgr.), Golddigger Finalist, 1960, May Week 1950, Ohio State Engr.

KLEIFGEN, CAROL, *Las Vegas, Nevada, Dental Hygiene* B.A., ΔΓ, Jr. Am. Dental Hygenist's Ass'n. Jr. Panhel. Sundial.

KLEIN, BARBARA, *Columbus, Education* B.S.

KLEIN, DAVID, *Cleveland Hts., Arts* B.S., ΦΕΠ, Hillel Found., Univ. Chorus.

KLENK, RAYMOND, *Fremont, Commerce* B.S., ΣΦΕ, Block "O", Sail. Club, Soc. for the Advancement of Management.

KLEPINGER, RAYMON III, *W. Alexandria, Music* B.S. Buck. Band, March. Band, Univ. Chorus.

Kysilka Lamb | Lackey Lambert | Ladd Landenberger | Lafferty Landrum | Lakin, B. Langdon | Lakin, J. Langshaw

KURKA, WILLIAM, *Cleveland, Arts* B.A., ΛΑΧ, Sundial, Football, Young Dem., Judo Club.

KURTA, MICHAEL, *Lorain, Education* B.S., Newman Club, Intramural Sports.

KYSILKA, CAROLYN, *Cleveland, Education* B.S.

LACKEY, KRISTEN, *Columbus,* B.S., ΚΑΘ, Swan Club, Univ. Chorus, Freshman Cl. Coun.

KLINE, SALLY, *Berea, Education* B.S., ΚΚΓ, Angel Flight, Buck Collegiennes, F.C.C.

KLUTER, GRETCHEN, *Solon, Education* B.S., Chimes, Homecoming, Mirrors, Mortar Board, Stud. Ass't., Swan Club (Pres.).

KNAPP, KENNETH, *Ashland, Commerce* B.S., Soc. for Advancement of Management.

KNAPP, PAUL, *Columbus, Veterinary Medicine* D.V.M., ΣΝ, Alpha Psi, Jr. Am. Vet. Med. Ass'n., Univ. Chorus.

KNICELY, DAVID, *Adamsville, Engineering,* B.A.E., ΑΓΣ, All-Ag. Coun., Am. Soc. of Ag. Engrs. (Pres.), Phi Eta Sigma, Gamma Sigma Delta, 4-H Club, Towers, Lutheran Stud. Ass'n.

KINERIEM, LOWELL, *Elmore, Agriculture* B.S., Dairy Tech. Club.

KNOOP, HUGH, *Fletcher, Agriculture* B.S., ΑΓΣ, Am. Dairy Sci. Ass'n. (Pres.), Saddle & Sirloin, 4-H Club, Buck. Dairy Mirror (Adv. Mgr.), All-Ag. Coun. (Treas.).

KOBLITZ, BETTY, *Atlanta, Georgia, Commerce B.S.,* ΑΕΦ (Rush. Coun.), Tennis Team (Capt.) Hillel Stud. Coun., Buck. Pol. Party, Union Act.

KOBLITZ, KENNETH, *Shaker Heights, Journalism* B.A., ZBT (Sec.), Sigma Delta Chi, Lantern, Sundial (Promotion Mgr.), Dad's Day.

KOCINSKI, FRANCES, *Struthers, Arts* B.S., ΑΧΩ, Scope, Alpha Delta Theta.

KOCSIS, JOHN, *Berea, Education* B.S.

KOEHLER, T. JAMES, *Springfield, Commerce* B.S., Beta Alpha Psi, Lacrosse, Varsity "O", Intramural Sports, Veterans Club.

KOLLMER, RICHARD J., *Columbus, Education* B.S., Ind. Arts Club.

KONICEK, KENNETH G., *Parma, Music* B.S., March. Band, Symphony Orch., Brass Choir, Act. Band, R.O.T.C. Band.

KOPS, GEORGE J., *New York, New York, Arts* B.A., ΦΔΘ, Freshman Swimming, Freshman Soccer, Soc. for Advancement of Management.

KORETZKY, JUDITH P., *Columbus, Arts* B.A.

KORYLAK, WILLIAM J., *Cleveland, Engineering* B.E.E., Eta Kappa Nu, Ohio State Eng., Dorm Act., Tau Beta Pi.

KOSMIDER, JEROME, JR., *Berlin Heights, Engineering* B.Ch.E., AIChE, Soc. of Prof. Engrs., Block "O", Varsity "O", Soccer (Capt.), Intramural Sports, Stud. Counselor, Stud. Leader, Welcome Week, Asst. Soccer Coach, Dorm. Act.

KOVACH, MARGARET, *Cleveland, Nursing* B.S., Symphony Orch., Mershon Usher Corps, Dorm. Act.

KOVACH, MICHAEL, *Akron, Pharmacy* B.S., Phi Delta Chi.

KOVESDY, ELFRIEDE, *Akron, Nursing* B.S., ΔΓ, Freshman Cl. Coun., Jr. Panhel. (Sec.-Treas.), Stud. Senate, Pledge Princess Prom.

KRAMER, DONALD, *Canton, Engineering,* B.M.E., ΦΣΚ, Pi Tau Sigma, Intramural Sports, Stud. Govt. Rep., Block "O", Newman Club, Am. Soc. of Mech. Eng.

KRAMER, GERTRUDE, *Shiloh, Nursing* B.S., Alpha Lambda Delta, Alpha Tau Delta, Torch Club, Keys, Dorm. Hon., Scarlet 'n' Grey, Boot 'n' Saddle Club (Sec.), Dorm. Act., Dorm. Resident Advisor.

KRAMER, LARRY, *Newark, Arts* B.A., Phi Eta Sigma, WOIO, Lantern, Intramurals, Dorm. Act.

KRAPP, DAVID, *Columbus, Education* B.F.A., Scabbard & Blade, R.O.T.C. Pistol Team.

KRASNOSKY, R. E., *Cleveland, Commerce* B.B.A., Soc. for the Advancement of Management, Veteran's Club, Young Rep. Club, Men's Intramurals.

KRAWETZ, STANLEY, *Toledo, Arts* B.A., ZBT, Makio, Hillel Found., Young Dem., May Week, Mock U.N., Mock Pol. Conv., Men's Conv.

KRICHBAUM, CLARENCE, *Crestline, Engineering* B.E.E., Phi Eta Sigma, Eta Kappa Nu, Am. Inst. of Elect. Engrs.

KRIST, HENRY, *Cleveland, Commerce* B.S., Alpha Kappa Psi. Insurance Soc., Judo Club, Dorm. Act.

KRUMM, ROBERT, *Columbus, Engineering* B.S.I.E., Am. Inst. of Ind. Engrs.

KUBIAC, LINDA, *Columbus, Education* B.F.A., ΔΔΔ.

KUNKEL, RICHARD, *Columbus, Law* L.L.B., ΦΚΣ, Phi Alpha Delta.

KUNTZ, ELEANOR, *Weirton, West Virginia, Arts-Education* B.A., B.S.

KUNTZMAN, ANDREW, *Frankfort, Education* B.S., ΛΧΑ, Ohio Journal of Sci., Track, Freshman Cl. Coun., Reg. Band, Ohio Academy of Sci., Men's Phys. Ed. Ass'n.

LADD, RICHARD, *Columbus, Commerce* B.S., ΣΧ Baseball.

LAFFERTY, MARIANN, *West Union, Home Economics* B.S., ΑΞΔ.

LAKIN, BETH, *Columbus, Education* B.S.

LAKIN, JAMES, *Columbus, Architecture* B.A., Stud. AIA.

LAMB, ROBERT, *Columbus, Arts* B.A., Phi Delta Phi, Moot Court, Stud. Bar Ass'n.

LAMBERT, JOSEPH, *Hilliard, Commerce* B.S., S.A.M., Wesley Found., Insurance Soc., Intramural Sports.

LANDENBERGER, CHARLES, *Columbus, Commerce* B.S.

LANDRUM, CHARLES, *Columbus, Engineering* B.M.E., Am. Soc. of Mech. Engrs.

LANGDON, LARRY, *Columbus, Law* L.L.B., Phi Alpha Delta (Treas.), Beta Gamma Sigma, Beta Alpha Psi (Pres.), Moot Court, Young Rep., Intervarsity Christ. Fellowship (Pres.).

LANGSHAW, CAROL, *Lakewood, Commerce* B.S., ΔΔΔ, Makio, WSGA Publications Comm., Swan Club, Dad's Day.

LANGSHAW, THOMAS, *Perry, Agriculture* B.S., ΑΓΡ, Ag. Econ. Club, Dad's Day Committee, F.A.O. Frosh Sec., Intramural Football.

LAPINE, PHYLLIS, *Stamford, Conn., Education* B.S., Dorm. Act. Stud. Asst.

LAPINSKY, ANITA, *Springfield, Education* B.S., ΔΦΕ, Block "O", Buck. Pol. Party (Exec. Board Sec.) Coun. of House Pres., Homecoming, Mershon Usher Corps, Union Act., United Stud. Fund Coun.

LARKINS, CARL D., *Elyria, Engineering* B.A.E.

LARRIMER, GAVIN, *Columbus, Law* L.L.B., ΣΝ, Law Journal.

LASH, LESTER, *Massillon, Law* L.L.B., Phi Delta Phi, Law Journal (ed. board.).

LATIMER, ROBERT, *W. Farmington, Education* B.S., Sigma Theta Epsilon, Phi Eta Sigma, Am. Dairy Sci. Ass'n.

LATSHAW, WILLIAM, *Shelbyville, Ind., Veterinary Medicine* D.V.M., Acacia, Phi Eta Sigma, Omega Tau Sigma.

LATTIMER, MOLLYE, *Blacklick, Commerce* B.S.

LAUB, SAM, *Napoleon, Engineering* B.M.E., Tau Beta Pi, Sigma Gamma Epsilon, Engr. College Coun., Engr. Spkng. Soc.

LAUFFER, DORINDA, *Columbus, Education* B.F.A., Delta Phi Delta, Hs. Pres. Coun., Hs. Pres., Sundial Union Act.

LAUGHREY, JAMES, *Columbus Engineering* B.S., Am. Rocket Soc. Inst. of Aerospace Sci.

LAUGHERTY, MARY, *Columbus, Home Economics* B.S., Home Ec. Club, Mirrors, Pumpkin Prom (Co-Ch.), Stud. Coun. of Religious Affairs.

Langshaw	Lapine	Lapinsky	Larkins	Larrimer	Lash
Latimer	Latshaw	Lattimer	Laub	Lauffer	Laughrey
Laugherty	Laurie	Lawrence	Lawton	Lawver	Leas
LeFevre	Lefkowitz	Lehman	Leibus	Leitman	Leon
Leonard	Lepp	Leppert	Leshner	Lester	Leupold
Levenberg	LeVere	Levine	Levison	Levy	Lewis, D.
Lewis, H.	Lewis, J.	Lewis, Robert A.	Lewis, Robert B.	Lewton	Liddell
Lieb	Lief	Lincoln	Linscott	Linville	Lippy

LAURIE, JERRY, *Manchester, Agriculture* B.S., Agron. Club, 4-H Club, Intramural Club.

LAWRENCE, LINDA, *Columbus, Education* B.S., AXΩ, Freshman Class Coun., Sundial, W.S.G.A. Town Ass't.

LAWTON, RACHEL, *Burbank, Home Economics* B.S., Dorm Act., 4-H Club, United Student Fellowship.

LAWVER, DONALD, *Fairborn, Arts,* B.S., Carbon Club, R.O.T.C. Band, Varsity Track Team, Wesley Foundation.

LEAS, JANET, *Greenville, Education* B.S., ΔZ, Dorm Act. 4-H Club, Union Act., Y.W.C.A.

LeFEVRE, MARGARET, *Maumee, Journalism* B.A., Block "O", Jazz Forum (Sec., Treas.), Journalism Stud. Coun. (Sec.), Lantern, Theta Sigma Phi.

LEFKOWITZ, ROGER, Euclid, Arts B.S., AEΠ.

LEHMAN, RUTH, *Leipsic, Education* B.S.

LEIBUS, MARILYN, *Toledo, Nursing* B.S., KΔ, Torch Club, Dorm Act. Swan Club, Union Act., Y.W.C.A.

LEITMAN, ROSALIND, *Bowling Green, Education,* B.F.A., Dorm. Hon., Taps.

LEON, KENNETH, *Suffern, New York, Arts* B.S. Swimming Team.

LEONARD, DAVID, *Olmsted Falls, Commerce* B.S.

LEPP. PETER, *Cuyahoga Falls, Engineering* B.S., Am. Soc. of Civil Engrs., Inter-Varsity Christ. Fellowship.

LEPPERT, MARY, *Galena, Home Economics* B.S., Ag. Stud. (Board of Control), Alpha Epsilon Rho, Block "O", 4-H Club, Freshman Cabinet, Freshman Camp Coun., Freshman Cl. Coun., Home Ec. Club (Rec. Sec.), Home Ec. Stud. Faculty Coun. (Pub. Ch.), Stud. Senate (Freshman Sec.), Union Act., W.S.G.A. Town Asst., Y.W.C.A.

LESHNER, ROBERT, *Hamilton, Arts* A.B., ZBT, (Pres.), Asst. Freshman Football Coach, Coun. of Frat. Pres., Football.

LESTER, DORIAN, *Dearborn, Michigan, Journalism* B.A., ΑΓΔ, (Corres. Sec.), ABC Book, Block "O", Dad's Day (1960), Dates and Data (Copy Ed.), Deskbook, Engineer, Gamma Alpha Chi, Homecoming (1960), Journalism Stud. Coun., Lantern, May Week, Mock Pol. Con., Theta Sigma Phi Univ. Dance Group Stage Crew, W.O.I.O., W.S.G.A. Board.

LEUPOLD, RICHARD, *Columbus, Engineering* B.S., M.S., Am. Soc. of Mech. Engrs., Ohio Soc. of Prof. Engrs., Pi Tau Sigma, Tau Beta Pi, Wesley Found.

LEVENBERG, JUDITH, *Arlington, Virginia, Arts* B.S.

LeVERE, THOMAS, *Cleveland, Arts* B.S., Psych. Forum.

LEVINE, KAREN, *Wooster, Arts* B.A., ΔΦE (Rush Ch., Scholarship Ch.), "Merry Widow," "Midsummer Night's Dream," "Guys 'n' Dolls," "Show Boat," Scarlet 'n' Gray, Sigma Alpha Eta, University Dance Group.

LEVISON, MYRON, *Columbus, Commerce* B.S., Hillel Foundation.

LEVY SANDRA, *Dayton, Arts* B.S., Alpha Delta Theta (Pres.), Dorm Act., Exec. Coun. Hillel Found., Professional Panhel Coun. (Pres.), Scope.

LEWIS, DOROTHY, *Mansfield, Arts* B.A.

LEWIS, HOWARD, *Cleveland Heights, Law* L.L.B., (Pres.), Arts College Coun. (Treas.), Coun. of Frat. Pres., Greek Week, Hillel Found., Law Journal, May Week, O.S.P.A., Pre-Law Club (Pres.), R.I.L. Week, Stud. Bar Ass'n, Union Act.

LEWIS, JAMES JR., *Columbus, Music* B.S., Inter-Varsity, Men's Glee Club (Pres.), Univ. Chorus.

LEWIS, ROBERT A., *Jeromesville, Arts* B.S., Delta Sigma Phi.

LEWIS, ROBERT B., *Harpster, Agriculture* B.S., ΔΘΣ, Townshend Ag. Ed. Soc. (Treas.).

LEWTON, PHYLLIS, *St. Marys, Nursing* B.S.

LIDDELL, LINDA, *Canton, Music* B.S., AXΩ, Block "O", Buck. Band, Lutheran Stud. Ass'n., Tau Beta Sigma, Univ. Chorus, Univ. Singers, Women's Glee Club.

LIEB, DENNIS, *Huron, Commerce* B.S., Men's Glee Club, Symphonic Choir, Univ. Ensemble, Univ. Choir.

LIEF, LAWRENCE, *Cleveland, Arts* B.S., TEΦ.

LINCOLN, EDWARD JR., *Barrington, R. Island, Law* L.L.B., Honor Coun., Law Journal (Ed. Board), Phi Delta Phi.

LINSCOTT, JAMES, *Edison, Agriculture* B.S., Ag. Econ. Club, Agron. Club, E.U.B. Stud. Fellowship.

LINNVILLE, SAUNDRA, *Columbus, Nursing* B.S., Alpha Lambda Delta, Chimes, Dorm Act., Mortar Board (Treas.), Ohio Methodist Stud. Movement (World Christ. Comm. Ch.), Scarlet 'n' Gray, Sigma Theta Tau, Stud. Coun. for Religious Affairs (Pub. Rel. Ch.), Torch Club (V. Pres.), Wesley Found. (World Christ. Comm. Ch.), W.S.G.A. Town Asst.

LIPPY, DAVID, *Columbus, Architecture* B.A., Stud. A.I.A.

LIST, DAVID, *Circleville, Engineering* B.S.A.E., Am. Soc. of Ag. Eng.

LITTLE, SUE, *Columbus, Fine Arts* B.S.

LITTON, JAMES, *Worthington, Education* B.S.

LOCEY, DAVID, *Columbus, Commerce* B.A., ΣX, (Hs. Mgr.), Lacrosse, Sundial, Union Act.

LOCK, EDWARD, *Cleveland, Arts B.S.,* ΣΠ, Intramural Sports, Carbon Club, Camera Club, Columbus Underwater Explorers, R.O.T.C. Photographer.

LONDON, LINDA, *Gahanna, Education* B.S.

LONG, GARY, *Latrobe, Arts* B.S., Block "O", Dorm Act., Dorm. Hon.

LONGACRE, RICHARD, *Columbus, Law* L.L.B., Law Journal (Bus. Mgr.), Moot Court (Clerk), Phi Delta Phi, Sr. Cl. Sec.-Treas., Stud. Bar Ass'n.

LONGMORE, MIRIAM, *Cleveland, Education* B.S., Buck. Collegiennes, Dorm. Act., Girls Golf Club, Intramural Sports, Newman Club.

List
Long

Little
Longacre

Litton
Longmore

Locey
Lopate

Lock
Loudenslager

London
Love

LOPATE, EILEEN, *Cleveland, Education,* B.S., ΔΦE, (Pres.), Hillel Foundation.

LOUDENSLAGER, CAROL, *Toledo, Nursing* B.S.

LOVE, GARY, *Columbus, Education* B.S., ΔΥ, Alpha Epsilon Delta, F.F.C., Frat. Affairs, Pledge Trainers' Coun.

Love, J.
Loyer
Mack
Mahan
Mandula

Love, R.
Luft
MacKay
Main
Manges

Loverde
Lukacs
MacKenzie
Mairs
Manley

Lowden
Lust
Madden
Maish
Mann

Lowe
Lyles
Maddox
Malkamaki
Manuel

Lowther
Lyon
Magnuson
Maloney
Maresh

LOVE, JOHN, *Columbus, Engineering* B.S., M.S., Sigma Pi Sigma.

LOVE, ROBERT, *Ann Arbor, Michigan, Commerce* B.S. ΣΦΕ (Treas.), Anchor & Chain, Midshipman Coun.

LOVERDE, LAURIE, *Urbana, Education* B.S., ΔΔΔ, Angel Flight, Lantern, University Chorus.

LOWDEN, CAROL, *Columbus, Education* B.S., Block "O", Chimes, Mirrors, Mortar Board, Scarlet 'n' Gray (Sec.), Stud. Coun. of Religious Affairs, Y.W.C.A. (Pres.).

LOWE, CALVIN, *Bedford, Agriculture,* B.S.

LOWTHER, JOHN, *Wellington, Law* L.L.B., KΣ, Phi Alpha Delta Law Journal, Moot Court.

LOYER, DONALD, *Columbus, Education* B.S.

LUFT, LESLIE, *Columbus, Agriculture* B.S., Food Tech. Club. 4-H Club.

LUKACS, BELA, *Columbus, Engineering* B.S., Am. Soc. of Civil Engrs.

LUST, BARBARA, *Ft. Thomas, Kentucky, Nursing* B.S., Mock Pol. Convention.

LYLES, RUDOLPH, *Cincinnati, Engineering* B.E.E., Eta Kappa Nu, Am. Inst. of Elect. Engrs., Phi Eta Sigma, Tau Beta Pi.

LYON, ALICE, *Newark, Education* B.S., AXΩ, Basketball, Home Ec. Club, Jr. Panhel. Rep., Makio, May Week, Soc. Club, Symphony Orch., Univ. Glee Club, Volleyball, W.S.G.A. Sr. Town Rep.

MACK, THOMAS, *Valley City, Veterinary Medicine, Agriculture* D.V.M., B.S., Alpha Psi (Pres.), Jr. Am. Vet. Med. (Ass'n.)

MacKAY, DONALD, *Euclid, Law* L.L.B.

MacKENZIE, M. J. DONNA, *Bloomfield Hills, Michigan, Education* B.S.

MADDEN, CHARLENE, *Columbus, Education* B.S.

MADDOX, LARRY, *Gallipolis, Engineering,* B.S., Prospector's Club.

MAGNUSON, RICHARD, *Hartford, Connecticut, Commerce* B.S., TKE (V. Pres., Pres.) Bucket & Dipper, Coun. of Frat. Pres (Ex. Comm.), Ohio Staters, Inc., Sr. Cl. Comm.

MAHAN, JAMES, *Bristolville, Education* B.S., Kappa Phi Kappa (Pres.), Ed. Stud. Coun., G.I. Billboard, Veteran's Club.

MANGES, CHARLES, *Wooster, Agriculture* B.S., Ag. Ec. Club, Civitas, Intramural Sports, Men's Comm., Student Comm., Veteran's Club.

MANLEY, JOSEPH, *Conway, Arkansas, Optometry,* B.S., Omega Epsilon Phi.

MANN, THOMAS, *Washington C.H., Engineering* B.E.E., Am. Inst. of Elect. Engrs. Inst. of Radio Engrs., O.S.U. Engr., Phi Eta Sigma.

MANUEL, EVELYN, *Columbus, Education* B.S.

MARESH, CONSTANCE *Maple Heights, Education,* B.S.

MAIN, MARGARET, *Sunbury, Home Economics* B.C., Council of Dorm. Pres., Home Ec. Club, Kappa Phi, Phi Upsilon Omicron, Pres.-Siebert Hall, W.S.G.A. Board

MAIRS, ROBERT, *Wooster, Veterinary Medicine,* D.V.M., Jr. Am. Vet. Med. Ass'n.

MAISH, TOM, *Columbus, Commerce* B.S., ΦΚΣ, Buck. Glider Club, Saber Air Comm., Soc. for Advancement of Management.

MALKAMAKI, ROBERT, *Columbus, Agriculture* B.S., Floriculture Forum.

MALONEY, RICHARD, *Copley, Home Economics,* B.S.

MANDULA, MONICA, *Mayfield Heights, Arts* B.A., AXΩ (2nd V. Pres.), Alpha Lambda Delta, Dorm. Act., Lantern, Stud. Asst., Theta Sigma Phi.

MARET, CHARLES, *Columbus, Veterinary Medicine* D.V.M., Phi Zeta (Sec.-Treas.), Jr. Am. Vet. Med. Ass'n.

MARIETTI, MAURICE, *Alliance, Arts* B.S.

MARINO, DELORES, *Columbus, Education* B.F.A., Gamma Alpha Chi, Sundial.

MARKHAM, JAMES, *Waverly, Engineering* B.E.E., Intramural Sports (Official).

MARKLEY, FRED, *Kenton, Law* L.L.B., B.A., Stud. Bar. Ass'n.

MARLOWE, JERRY, *Columbus, Pharmacy* B.S., TKE, Cl. Treas., Freshman Frat. Coun., Strollers.

MARSH, DAVID B., *Euclid, Education* B.S., ΣAE, Lacrosse, Wrestling, Stud. Athletic Trainer, Men's Phys. Ed. Ass'n., Young Rep.

Maret
Marsh, David B.
Mart
Mason
Maxwell, H.

Marietti
Marsh, David C.
Martin, B.
Masony
Maxwell, J.

Marino
Marsh, G.
Martin, J.
Masterson
Maxwell, M.

Markham
Marshall, G.
Martin, P.
Mathias
Maybruck

Markley
Marshall, R.
Marto
Matteson
Mayer

Marlowe
Marshall, T.
Marvin
Maurer
McAfee

MARSH, DAVID C., *Shadyside, Engineering* B.E.E., Arnold Air Soc., Scabbard & Blade.

MARSH, GENERAL, *Elyria, Veterinary Medicine* D.V.M., Alpha Psi (Rush Ch.), Jr. Am. Vet. Med. Ass'n., Stud. Coun.

MARSHALL, GENE, *Columbus, Education* B.S.

MARSHALL, RONALD, *Columbus, Music* B.S., March Band (Mgr.), Sail. Club, Buck. Band.

MARSHALL, THOMAS, *Columbus, Pharmacy* B.S., Phi Delta Chi, Jr. Am. Phar. Ass. (Treas.).

MART, JUDITH, *Cleveland, Education* B.S.

MARTIN, BRUCE, *Greenville, Michigan, Optometry* B.S., Epsilon Psi Epsilon, Stud. Optometric Ass'n. (Pres.).

MARTIN, JAMES, *Columbus, Agriculture* B.S., Pi Alpha Xi, Floriculture Forum, Gamma Sigma Delta.

MARTIN, PAUL, *Toledo, Law* L.L.B., Law Journal, Moot Court, Phi Alpha Delta.

MARTO, RICHARD, *Grove City, Commerce* B.S., Alpha Kappa Psi (Sec.).

MARVIN, CONSTANCE, *Jefferson, Nursing* B.S., Univ. Chorus, Block "O".

MASON, JOANN, *Arcade, New York, Commerce* B.S., Arbor Vitae, Dorm. Hon.

MASONY, GAIL, *Fairview Park, Arts* B.S., ΔΓ, Alpha Delta Theta (V. Pres.), Scope, Prof. Panhel. (Treas.), House Pres. Coun.

MASTERSON, GEORGE, *Columbus, Commerce* B.S.

MATHIAS, THOMAS, *Columbus, Engineering* B.E.E., Am. Inst. of Elect. Engrs., Inst. of Radio Engrs.

MATTESON, STEPHEN, *Upper Sandusky, Arts* B.S., ΣAE.

MAURER, JANE, *Wooster, Home Economics* B.S., KΔ, Phi Upsilon Omicron, Women's Panhellenic Ass. (V. Pres.), WSGA Standards Comm., Home Ec. Club, All-Ag. Coun. (Sec.).

MAXWELL, HUGH, *Mansfield, Education* B.S.

MAXWELL, JAMES, *Zanesville, Commerce* B.S.

MAXWELL, MARY, *Groveport, Education* B.S.

MAYBRUCK, IRIS, *Springfield, Education* B.S., AEΦ, Sigma Alpha Eta, Hillel Found.

MAYER, EUGENE, *Marysville, Agriculture* B.S., Intramural Sports, Townshend Ag. Soc.

McAFEE, FRANK, *Lancaster, Commerce* B.S.

McAlpin McClelland | McAuley McClenathan | McBerty McClure | McBride McConnell, E. | McCarthy McConnell, R. | McClain McConnell, S.

McMILLEN, DAVID, *Dayton, Education* B.S., BΘΠ (Rec. Sec.).

McMULLEN, SALLY, *Cleveland, Arts* B.A., Sail. Club.

McNAMARA, LANAH, *Columbus, Arts* B.A.

McNEAL, BARBARA, *Prospect, Music* B.S., Delta Omicron, Taps, Dorm. Hon., Lutheran Stud. Ass'n., Dorm. Act., Univ. Chorus.

McALPIN, ROGER, *Harpster, Arts & Sciences* B.A., Civitas (Treas.), Intramurals Military Council, Chess Club, Freshman Class Coun., Navy Drill Plat. (Officer), Independent Queen's Com. Co.-Chair., Men's Commission.

McAULEY, JANICE, *Columbus, Nursing* B.S., Mirrors, Alpha Lambda Delta, Torch Club, Sigma Theta Tau.

McBERTY, ROGER, *Columbus, Architecture* B.S., Stud. A.I.A., Newman Club.

McBRIDE, JOHN, *Columbus, Engineering* B.A.E., Am. Soc. of Ag. Engrs.

McCARTHY, PARTIC, *Columbus, Arts* B.S., ΔΤΔ (V. Pres.), Football, Stud. Senate (Sr. Senator).

McLAIN, MARILLA, *Upper Sandusky, Home Economics* A.B.

McCLELLAND, SUZANNE, *Columbus, Education* B.S., KΔ.

McCLENATHAN, DONALD, *Galion, Commerce* B.S., Alpha Kappa Psi, Young Dem. Club, Young Rep. Club, Stud. Bar Ass'n., Intramural Sports.

McCLURE, WALTER, *Wapakoneta, Eng.* B.A.E., M.S., Phi Eta Sigma, Gamma Sigma Delta, Mershon Honorary, Scabbard and Blade, Pershing Rifles, Milit. Coun., Stud. Senate, A.S.A.E., Coun. of Grad. Stud.

McCONNELL, ERNEST E., *Rittman, Veterinary Medicine* D.V.M., Omega Tau Sigma, Phi Eta Sigma, Towers, Ohio Staters, Inc., Pledge Trainers Coun., Jr. Am Vet. Med.. Ass'n.

McCONNELL, ROBERT J., *Dayton, Arts* B.S., Kappa Alpha, Alpha Epsilon Delta.

McCONNELL, SUZANNE, *Ashland, Edu.* B.S.

McCORMICK, WILLIAM, *Columbus, Commerce* B.S., Beta Alpha Psi, Intramural Sports, Stud. Comm., Civitas.

McCOY, SUZANNE, *Wooster, Nursing* B.S., ΔΓ, Torch Club, Folk Festival (Ch.), Religion & Health Comm., Univ. Grange, 4-H Club, Stud. Life Conference Ch.

McCRERY, JAMES, *Columbus, Engineering* B.E.E.

McDANIEL, KENNETH, *Rocky River, Engineering* B.Ch.E., Intramural Sports, Am. Inst. of Chem. Engrs. (Pres., Rep. to Engrs. Coun.), Engr. Orientation Display (Ch.).

McDANIEL, SUE, *Worthington, Commerce* B.S., Alpha Lambda Delta, Beta Gamma Sigma, Phi Chi Theta (Pres.), Kappa Phi (Pres.), Prof. Panhel. Coun., Wesley Found.

McDONALD, JAMES E., *Schenectady, New York, Engineering* B.E.E., AIEE, IRE, Young Rep., Veteran's Club.

McDONALD, JOHN, *Newark, Law* L.L.B., Phi Delta Phi (Pres.), Law Journal (Assoc. Ed.), Moot Court (Chief Judge).

McDOUGAL, SANDRA, *Columbus, Education* B.S., Hockey Club, Women's Phys. Ed. Ass'n.

McELROY, ANDREW, *Ashtabula, Commerce* B.S., Baseball, Block "O", Soc. for Advancement of Management.

McGALLIARD, JEAN, *Cincinnati, Education* B.S., ΔΖ, Arbor Vitae, Dorm. Hon., Dorm. Act.

McGREEVEY, JULIA, *Greenville, Nursing* B.S., ΔΓ, Alpha Lambda Delta, Torch Club, Sigma Theta Tau, Freshman Cl. Coun.

McGREGOR, MARCIA, *Plymouth, Education* B.S., Dorm. Act. 4-H Club, Saddle & Sirloin Club, Ohio Folk Festival Comm.

McGREW, JOYCE, *Columbus, Commerce* B.S., Beta Alpha Psi, Phi Chi Theta, Commerce College Coun., Prof. Panhel. Coun., Town Girl Ass't. Block "O".

McINTYRE, LOUANNE, *Worthington, Arts* B.A., KKΓ, Alpha Kappa Gamma, Jr. Am. Dental Hygienists Ass'n.

McIVER, GUY, *Columbus, Education* B.S., Civitas, WOIO-Campus Radio.

McKARNS, JAMES W., *Unity, Engineering* B.S., M.S., Tau Beta Phi, Pi Tau Sigma, Phi Eta Sigma, Am. Soc. of Mech. Engrs., Soc. for Automotive Engrs., Am. Soc. for Testing Materials, Ohio Soc. for Prof. Engrs., Am. Inst. of Physics, German Club.

McKEE, M. WAYNE, *Frazeysburg, Agriculture* B.S., Stud. Hortic. Soc., Univ. Chorus.

McLAUGHLIN, A. JEAN, *Worthington, Home Economics* B.S., ΔΔΔ, Union Act. (Ch. Library & Debates Comm.).

McLELLAN, ANNE, *Shaker Heights, Education* B.S., AΦ, Homecoming, Swan Club, Chi Delta Phi.

McMAHAN, ROBERT C., *Geneva-on-the-Lake, Engineering* B.S., Chi Epsilon, Intramural Sports, Block "O", Am. Soc. of Civil Engrs.

McMAHAN, ROBERT L., *Marion, Education* B.S., Men's Phys. Ed. Ass'n., Football.

McMEEKIN, DONALD, *Columbus, Fine Arts* B.F.A.

McMILLAN, H. WAYNE, *Zanesville, Engineering* B.P.E.

McNELLY, DALE, *Arcanum, Agriculture* B.S., Church of the Brethren Stud. Center (V. Pres.)

McPHERSON, NORMAN, *Toledo, Engineering* B.E.E., Stud. Inst. of Radio Engrs.

McQUILKIN, JEAN, *Columbus, Arts-Education* B.A., B.S., KAΘ, Mortar Board (Pres.), Alpha Lambda Delta, Chimes, Mirrors, Makio (Ed.), Pub. Board, Ed. Stud. Coun. (Pres.), Union Act., Panhel., Phi Beta Kappa.

MEECHAN, ROBERT, *Columbus, Commerce* B.S.

MEEK, JANET, *Columbus, Education* B.S.

MEGLAN, CARL, *Columbus, Engineering* B.C.E., Triangle, Texnikoi, Block "O", Engr. Speaking Soc., Am. Soc. of Civil Engrs., Prof. Engrs. (Pres.)

MEHALLIS, STEVE, *Saint Clairsville, Commerce* B.S., ΦKΣ, Sigma Epsilon Phi, Beta Alpha Psi.

MEISER, NANCY, *Toledo, Arts* B.A.

MELDRUM, CHARLES, *Canton, Arts* B.A., ΦKΣ.

MENTALL, SALLY, *Cleveland, Arts* B.S., United Stud. Fellowship, Y.M.-Y.W.C.A., Psych. Forum (Treas.), R.I.L. Wk.

McCormick
McDonald, John
McGrew
McLellan
McMullen
Meechan
Mentall
Michielli

McCoy
McDougal
McIntyre
McMahan, Robert C.
McNamara
Meek
Merrithew
Middlesworth

McCrery
McElroy
McIver
McMahan, Robert L.
McNeal
Meglan
Merryman
Miille

McDaniel, K.
McGalliard
McKarns
McMeekin
McNelly
Mehallis
Meyer, K.
Miles

McDaniel, S.
McGreevey
McKee
McMillan
McPherson
Meiser
Meyer, W.
Miller, A.

McDonald, James
McGregor
McLaughlin
McMillen
McQuilkin
Meldrum
Meyers
Miller, D.

MERRITHEW, CAROLYN, *Columbus, Arts* B.S., Arts College Coun.

MERRYMAN, BARBARA, *Columbus, Edu.* B.S., Nat. Collegiate Players, Univ. Players (Pres.), Drama Board (V. P.), Univ. Prep. Dance Group.

MEYER, KARL, *Cincinnati, Arts* B.A., Acacia, NROTC Drill Platoon.

MEYER, WILLIAM, *Columbus, Comm.* B.S. ΧΦ, F.M.A.

MEYERS, RICHARD, *Columbus, Landscape Arch.* B.L.A., Saber Air Command, Arnold Air Soc., Stud. Soc. of Landscape Arch. (Sec.-Treas.)

MICHIELLI, DONALD, *Hempstead, N. Y., Grad.* M.A., Barbell Club, Chris. Sci. Org.

MIDDLESWORTH, SANDY, *Toledo, Edu.* B.S., ΠΒΦ, Pi Omega Pi (V.P.), Buck. Collegiennes, Stud. Senate (Sec.), W.S.G.A. Queen's Comm.

MIILLE, JANET, *Lima, Home Ec.* B.S., Tau Beta Sigma, Kappa Phi, Wesley Found., Buck. Band, Home Ec. Club, Dorm Act., Block "O".

MILES, JAMES, *Dayton, Law* L.L.B., Phi Delta Phi, Law Journ. Stud. Court, Hon. Coun. Y.M.C.A., S.B.A., Arts College Coun., Acacia (V.P.)

MILLER, ANDREW, *Chillicothe, Arts* B.S., ΦΓΔ, Strollers, Football, Lacrosse, Homecoming, Greek Sing.

MILLER, DONNA, *Columbus, Nursing* B.S., Torch Club (Pres.), Stud. Fac. Gov't. Ass'n. (V.P.).

MILLER, DOUGLAS, *Columbus, Arts,* B.A., Alpha Epsilon Delta, Intramurals, Sail. Club.

MILLER, E. FRANK, *Amherst, Educ.,* B.S., Bucket and Dipper, Makio (Editor), Deskbook (Photo Editor), Block "O", Buck. Band, Dorm. Act., Ed. Stud. Coun., F.C.C., French Club (Treas.), May Week.

MILLER, GEORGE, *Columbus, Arts,* B.S.

MILLER, IVAN, *Mansfield, Comm.,* B.S., ΘX, Air Force Drill Team, Mil. Ball Comm., Mershon Hon.

MILLER, JAMES, *Castalia, Educ.,* B.S., Indust. Arts. Club.

MILLER, JAMES P., *Amherst, Agr.* B.S., Am. Soc. of Ag. Engrs.

MILLER, JOHN, *Charleston, W. Va., Vet. Med.,* D.V.M., Alpha Psi, Jr. Am. Vet. Med. Ass'n.

MILLER, LYLE, *Aledo, Engr.,* B.S., Chi Epsilon, Am. Soc. of Civil Engrs. (Pres.).

MILLER, MARILYN, *Springfield, Nursing,* B.S., KΔ, Stud.-Faculty Gov't. Ass'n (Pres.).

MILLER, ROBBIE, *Marion, Educ.,* B.S., Christ. Sci. Org. (Mang.), Gymnastics (Mang.).

MILLER, ROBERT, *Canton, Vet. Med.,* D.V.M., ΣAM, Alpha Psi, Speculum, Intramurals, Jr. Am. Vet. Med. Ass'n., Vet. Med. Stud. Coun. (Pres.).

MILLER, ROGER, *Bryan, Comm.,* B.S., Model U.N., Pershing Rifles.

MILLER, SAMUEL, *Williamsport, Engr.,* B.M.E., ΘT, Tau Beta Pi, Pi Tau Sigma, Upsilon Pi Upsilon, A.S.M.E., Stad. Dorm. Unit Pres.

MILLER, SHERRILL, *Hammond, Ind., Educ.,* B.S., Hillel Found., Rush Counselor.

MILLER, THOMAS, *Dayton, Pharm.,* B.S., XΦ, Phi Delta Chi, Phi Eta Sigma.

MILLER, TIMOTHY, *Eaton, Comm.,* B.S., Lantern (Photo Ed.), Makio (Photo Ed.).

MILLER, WILLIAM, *Clev. Hts., Comm.,* B.S., ΦΔΘ, Retailing Club, Soc. for Adv. of Management, Mexicohio Soc., Young Rep.

MILLERO, FRANK, *Warren, Arts* B.S., Intramurals, Newman Club, Civitas.

MILLIKEN, JAMES, *Columbus, Law* J.D., ΔTΔ (Pres.), Phi Delta Phi, Phi Beta Kappa, Sphinx (Pres.), Bucket and Dipper, Romophos (Treas.), Phi Eta Sigma (Pres.), Sr. Cl. Pres., Jr. Cl. Treas., Fresh. Cl. Coun. (Pres.), Young Rep., May Week (Ch.), Ohio Union Bd. of Overseers (V. Pres.).

MILLISOR, KENNETH, *Belle Center, Law* L.L.B., Law Journal (Editor), Moot Court.

MINCER, RICHARD, *Columbus, Educ.* B.S., Alpha Epsilon Rho, WOIO (Station Mgr.), Debate Team, Forensic Soc. (V. Pres.).

MINNICK, KEITH, *Middlefield, Pharm.* B.S., Phi Delta Chi, Cl. Pres.

Miller, D.
Miller, James P.
Miller, Samuel
Milliken
Mirka, J.
Miller, F.
Miller, L.
Miller, Sherill
Millisor
Miscavich
Miller, G.
Miller, M.
Miller, Thomas
Mincer
Mitchell, D.
Miller, I.
Miller, Robbie
Miller, Timothy
Minnick
Mitchell, John
Miller, James M.
Miller, Robert
Miller, W.
Minshall
Mitchell, Jane
Miller, John
Miller, Roger
Millero
Mirka, G.
Mitchell, L.

MINSHALL, CARA, *Marion, Educ.* B.S., ΔZ, Alpha Lambda Delta, Pi Lambda Theta.

MIRKA, GEORGE, *Columbus, Educ.* B.S., Track.

MIRKA, JUDY, *Columbus, Home Ec.* B.S.

MISCAVICH, ROBERT, *Canton, Law* L.L.B., Phi Alpha Delta.

MITCHELL, DANIEL, *Burgoin, Comm.* B.S., Beta Gamma Sigma, Beta Alpha Psi, Comm. Coll. Coun., Alpha Kappa Psi.

MITCHELL, JANE, *Plain City, Home Ec.* B.S., Univ. Chorus, Union Act., Stud. Ass't.

MITCHELL, JOHN, *Columbus, Arts* B.A., Pershing Rifles, Psych. Forum, Gymnastics Team, Swim. Team, Intramurals.

MITCHELL, LISLE, *Columbus, Educ.* B.S., Kappa Phi Kappa, Gamma Theta Upsilon, G.I. Billboard, Intramurals, Young Dem., OSU Veterans Club, Stud. OEA, Stud. NEA., Mock. Pol. Conv.

MITCHELL, SADIE, *Clev., Educ.* B.S., Alpha Kappa, Dorm. Act.

MOATS, BARBARA, *Cleveland, Arts* B.A.

MOATS, EDWARD, *Chillicothe, Comm.* B.S., Alpha Kappa Psi.

MOATS, JUDITH, *Columbus, Nursing* B.S., AΔΠ, Torch Club, Cl. Sec., Stud.-Faculty Gov't Ass'n., Block "O", Wesley Found.

MOGILOWITZ, BARBARA, *Oil City, Pa., Educ.* B.S., AEΦ (Sec., Pres.), Makio (Photo Ed.), Intramurals, Block "O", Comm. Coll. Coun., CSP, Drama Board, Homecoming, Hillel Stud. Coun., Hillel Players (Ch.), Stud. Senate (Sr. Senator), Stud. Gov't & Ed. Affairs Comm., Buck. Pol. Party, Univ. Theater.

MOLNAR, ALEXANDER, Masury, Comm. B.S.

MONTANARO, JOHN, *New Rochelle, N.Y., Engr.* B.S., Newman Club, Choir, Intramurals.

MONTBRAND, MARIE, *Columbus, Fine Arts* B.F.A., AXΩ, Delta Phi Delta (Pres.), Block "O", SCRA (Sec.), May Week (Queen Comm. Sec.).

MONTGOMERY, EVERETT, *Columbus, Comm.* B.S.

MONTGOMERY, LINDA, *Columbus, Educ.* B.S., ΦM.

MOORE, DANIEL, *Columbus, Comm.* B.S.

MOORE, JEAN, *Columbus, Educ.* B.S., Makio, Block "O", Ed. Stud. Coun. (Treas.), Welcome Week, YWCA.

MOORE, ROBERT, *Columbus, Comm.* B.S., Beta Alpha Psi, Beta Gamma Sigma.

MORGAN, JOHN, *Shreve, Agr.* B.S., Townshend Agr. Ed. Soc.

MORGAN, MARIETTA, *Columbus, Educ.* B.A.

MORGENSTER, GWEN, *Macksburg, Home Ec.* B.S., Home Ec. Club.

MORITZ, MICHAEL, *Columbus, Law* J.D., ΦΓΔ, Phi Delta Phi, Beta Gamma Sigma, Beta Alpha Psi, Phi Eta Sigma, Sphinx, Bucket & Dipper, Romophos, Law Journal, Stud. Bar Ass'n., Young Rep., Homecoming (Ch.), Ohio Union Bd. of Overseers, Soc. Board.

MORRIS, BRENDA, *Akron, Educ.* B.S., Ed. Stud. Coun. (Sec.), Dorm. Act., Hillel Found., French Club.

MORRISON, BETH, *Richwood, Educ.* B.S.

MORRISON, RICHARD, *Massillon, Music* B.S., AΣΦ, Kappa Kappa Psi, March. Band, Concert Band, Buck. Band.

MORROW, BERTAN, *Columbus, Engr.* B.C.E., Triangle, Am. Soc. of Civil Engrs.

MORROW, BETTY, *Columbus, Home Ec.* B.S., Alpha Lambda Delta, Scarlet 'n' Gray, Home Ec. Club.

MORROW, CHARLES, *Pataskala, Agr.* B.S.

MORTENSEN, ROBERT, *Muskegon, Mich., Arch.* B.L.A., ΣΦE, Stud. Soc. of Landscape Arch.

MOTTICE, ANN, *Columbus, Pharm.* B.S., Rho Chi, Kappa Epsilon, Intramurals, Sr. Cl. Sec., Soph. Cl. Sec., Swan Club (V. Pres.), Block "O", Dorm. Act., Am. Pharm. Ass'n. (Sec.).

MOTTICE, LARRY, *Canton, Soc. Ad.* B.S., ΦKT, Makio, Greek Newspaper, Intramurals, Homecoming, Mexicohio.

MOYER, RONALD, *Marion, Agr.* B.S., Acacia.

MOYER, THOMAS, *Sandusky, Arts* B.A., ΣAE (V. Pres.), Ohio Stater, Inc., Mock Pol. Conv., Young Rep. (Ex. Comm.), Youth for Nixon (V. Pres.), Homecoming, Greek Week, FAO, Stud. Court Justice.

MOZENA, JOHN, *Adamsville, Vet. Med.* D.V.M., Omega Tau Sigma, Jr. Am. Vet. Med. Ass'n.

MUCKER, KENNETH, *Detroit, Mich., Arts* B.S., Phi Eta Sigma.

MULLINNIX, DEE, *Georgetown, Education* B.S., KAΘ, Univ. Chorus, Block "O".

MUMMA, MONA, *Phillipsburgh, Education* B.S., ΦM (Sec.), Sail. Club, Jr. Panhel., O.S.P.A.

MURRAY, JOYCE, *Lake George, New York, Music* B.S., AΞΔ, Music School Cl. (Sec.-Treas.), Univ. Chorus, Women's Glee Club, Univ. Theatre, Greek Week.

MURPHY, ROGER, *Columbus, Education* B.S., Intramurals Sports, Univ. Players, Univ. Theater, Men's Phys. Ed. Ass'n., Union Act.

MYERS, JANET, *Archbold, Education* B.S., ΔZ, Angel Flight, Women's Glee Club, Union Act., Dorm. Act., W.Q.I.M., Stud. Senate, Intramural Sports.

MYERS, NEIL, *Wellington, Commerce* B.S.

MYERS, WALDEN, *Columbus, Engineering* B.I.E., ΦΔΘ, Alpha Pi Mu, A.I.I.E., Toastmasters Club.

NANCE, C. DIANNE, *Ashville, Arts* B.A., Buck. Collegiennes, Freshman Cl. Coun. Angel Flight, Women's Glee Club, Sp. Club.

NAUM, BYRON, *Columbus, Commerce* B.S., ΠKA (Treas.), March. Band, Commerce College Coun., Welcome Week, Frat. Advancement Coun.

NAVIN, JO, *Marysville, Home Economics* B.S., KAΘ, Stud. Ass't.

NAYLOR, JOSEPH, *Norwood, Engineering* B.E.E.

NEAL, THOMAS, *Tipp City, Agriculture* B.S., March. Band, Townshend Ag. Ed. Soc.

NEILLEY, JAMES, *Cambridge, Social Administration* B.S.

NEIN, JOAN, *Wilmette, Illinois, Education* B.S., KKΓ (Pledge Trainer), Jr. Panhel.

NEMES, ARTHUR, *Columbus, Commerce* B.S., Veterans Club, Univ. Players (Advisory Board).

NEMES, SHARON, *Columbus, Education* B.S., Arbor Vitae.

NEUNZIG, HONI, *Honolulu, Hawaii, Arts* B.A., ΠBΦ (V. Pres., Treas.), Swan Club, Coed Cadet Corps (Pres., V. Pres.), Panhel.

NEWELL, LEONARD, *Dayton, Arts* B.A., Young Rep.

NEWHOUSE, MARGO, *Columbus, Home Economics* B.S., Union Act., Wesley Found., Block "O", Home Ec. Club.

NEWMAN, HERBERT, *Akron, Commerce* B.S., ΣAM, Phi Alpha Kappa, Romophos, Sundial, Swimming, Union Act.

NEWMAN, SANFORD, *Cleveland Heights, Journalism* B.A., Sigma Delta Chi, Lantern, WOIO (Continuity Dir., Commercial Coord., Pub. Dir., Promotions Dir.), Veteran's Club.

NEWTON, MARTHA, *Findlay, Journalism* B.A., KKΓ, Mortar Board, Chimes (Treas.), Makio (Managing Ed.), Lantern (Managing Ed.), Theta Sigma Phi (Pres.), Panhel.

NEZBETH, DONALD, *Sebring, Commerce* B.S., Newman Club, Univ. Chorus, Retail. Club, Dorm. Pres., Le Droit d'Honneur.

NICHOLS, WILLIAM, *Columbus, Arts* B.S., Geol. Club, S.A.C.

NICKLAUS, JAMES, *Westerville, Arts* B.S., BΘΠ, Baseball.

NICKOSON, LINDA, *West Union, Home Economics* B.S., Home Ec. Club, Stud. Ass't., Inter-Varsity Christ. Fellowship (Sec.), Mershon Usher Corps.

NICODEMUS, JANENE, *Ashland, Arts* B.A., Kappa Epsilon Zeta, Dorm. Act., Young Rep., Union Act., Prep. Dance Group, Symphony Orch.

NINOMIYA, DAVID, *Richmond, California, Agriculture* B.S., Stud. Horticulture Soc., Floriculture Forum, Intramural Sports.

NISCHWITZ, RONALD, *Dayton, Engineering* B.E.E., ΦΔΘ, Texnikoi, Basketball, Baseball, Intramural Sports, Stud. Inst. of Radio Engrs.

NIXON, CAROLYN, *Mansfield, Education* B.S.

NJAIM, WILLIAM, *Columbus, Arts* B.A., Philosophy Club, History Club, Veteran's Club.

NOLL, DAVID, *Lewis Center, Education* B.S.

NOLT, M. STANLEY, *Columbus, Architecture* B.S.

NONEMAN, JOHN, *Bryan, Fine Arts* B.F.A., ΣX (Hist.), Sundial, Stud. Senate, Union Act., Buck. Sig., W.Q.I.M.

NORCROSS, LOIS, *Hamilton, Arts* B.S., Mirrors, Dorm. Acts., Outing Club.

NORDSTROM, GERALD, *Columbus, Engineering* B.E.E., Am. Inst. of Elect. Engrs.

NORTON, ROBESON, *Cape May, New Jersey, Arts* B.A., OΨΦ (V. Pres.), N.A.A.C.P.

NOTESTINE, J. CARROLL, *Lewistown, Engineering* B.S., Engr. College News., Am. Soc. of Ag. Engrs., Intramural Sports, Symphonic Choir, Ohio Soc. of Prof. Engrs.

NOTTER, DANNY, *Scottown, Veterinary Medicine* D.V.M., Omega Tau Sigma, Jr. Am. Vet. Med. Ass'n.

NUSSLE, RALPH, *Warren, Engineering* B.S., Pi Tau Sigma, Am. Soc. of Mech. Engrs., Football.

NYBERG, GUNHILD, *Salem, Arts* B.S., Stud. Phys. Therapy Ass'n. (Sec.), Am. Phys. Therapy Ass'n.

NYLAND, RUSSEL, *Jefferson, Agriculture* B.S., AZ, Am. Dairy Sci. Ass'n. (Pres.), All-Ag. Coun., Jr. Am. Vet. Med. Ass'n.

OATES, ROBERT, *Toledo, Arts* B.S., Dorm. Act.

OBRISKI, EDWARD, *Perth Amboy, New Jersey, Pharmacy* B.S., ΣΠ, Phi Delta Chi, Stud. Senate, Homecoming, Greek Week (Ch.).

O'CONNOR, WILLIAM, *Columbus, Law* L.L.B., Phi Delta Phi.

OEHRTMAN, ROBERT, *Greenville, Agriculture* B.S. AΓP, Intramural Sports, Union Act., Am. Soc. of Ag. Engrs.

Mullinnix
Myers, W.

Mumma
Nance

Murray
Naum

Murphy
Navin

Myers, J.
Naylor

Myers, N.
Neal

OLSEN, SHIRLEY, *Moline, Illinois, Fine Arts* B.F.A., AΔΠ (Rec. Sec.), Chimes, Delta Phi Delta, Dorm Act., Rush Coun.

OROS, ALVIN, *Cleveland, Engineering* B.W.E., Am. Welding Soc., Am. Soc. for Testing Materials, Soc. for Nondestructive Testing, Theta Tau.

OSBORNE, CHARLES, *Columbus, Education* B.S., Golf, Kappa Phi Kappa.

OSSWALD, RICHARD, *Brookville, Agriculture* B.S., Dorm. Act., Mershon Hon., Pershing Rifles, Townshend Ag. Ed. Soc.

OTHROW, JAMES, *Columbus, Education* B.S., ΦΚΣ.

OVERLY, DONNA, *Willard, Nursing* B.S., SFGA (Treas.), Torch Club (Treas.).

OVERMYER, EDWIN, *Payne, Agriculture,* B.S., ΛΧΑ (Soc. Ch., Pres.), Coun. of Frat. Pres. (Rush Comm. Ch.), Ohio Staters, Inc. (Ch. of rally wagon), Sr. Cl. Comm.

OWEN, EUGENE, *Morgantown, W. Virginia, Veterinary Medicine* D.V.M., Alpha Psi, Am. Vet. Med. Ass'n. Rep., Jr. Am. Vet. Med. Ass'n., Vet. Research Club.

OWEN, RONALD, *Columbus, Commerce* B.S., ΦΚΣ, Soc. for Adv. of Management.

OWENS, MARLENE, *Chicago, Illinois, Social Administration B.S.,* Dorm. Act., Homecoming Queen, Prep. Dance Group.

OXLEY, NANCY, *Findlay, Education* B.S., ΔΓ, Coed Cadet Corps.

OYER, BARBARA, *Waverly, Education* B.S.

PACELLA, ANTHONY, *Campbell, Education* B.S., TKE, Dad's Day, Dorm. Act., Frat Rush Ch., Intramural Sports, Mock Pol. Con., Newman Club, Strollers, Y.M.C.A.

PACKER, CAROL, *Adena, Home Economics* B.S., Angel Flight (Local Area Commander), Coun. of Dorm Pres., Dorm. Act., Pres. of Bradley Hall.

Neilley	Nein	Nemes, A.	Nemes, S.	Neunzig	Newell
Newhouse	Newman, H.	Newman, S.	Newton	Nezbeth	Nichols
Nicklaus	Nickoson	Nicodemus	Ninomiya	Nischwitz	Nixon
Njaim	Noll	Nolt	Noneman	Norcross	Nordstrom
Norton	Notestine	Notter	Nussle	Nyberg	Nyland
Oates	Obriski	O'Connor	Oehrtman	Olsen	Oros
Osborne	Oswald	Othrow	Overly	Overmyer	Owen, E.
Owen, R.	Owens	Oxley	Oyer	Pacella	Packer

Palumbo
Parker
Payne, G.
Pennell, P.
Perry, D.
Pardee
Parks, L.
Payne, J.
Penzone
Perry, E.
Park, J.
Parrott
Peacock
Perdue
Peters, A.
Park, J.
Parsons
Pees
Perkins
Peters, J.
Park, R.
Pavey
Pegram
Perrel
Peters, W.
Park, S.
Payn
Pennell, P.
Perrin
Peterson

PALUMBO, MARGARET, *Maple Heights, Education* B.S., Basketball Club, Hockey Club, Women's Phys. Ed. Ass'n. (Pres.).

PARDEE, SUZANNE, *Youngstown, Journalism* B.A., AΦ (V. Pres.), Block "O", Greek Week, Homecoming, Lantern, May Week, Union Act.

PARK, JAMES, *Columbus, Veterinary Medicine* D.V.M., Alpha Psi, Jr. Am. Vet. Med. Ass'n.

PARK, JOHN, *New Lexington, Commerce* B.A., ΣΠ (V. Pres., Pres.), Alpha Kappa Psi, CFP, Greek Week, Homecoming, Undergrad. Math Club.

PARK, RICHARD, *Columbus, Commerce* B.S., ΦΚΘ (V. Pres.), Newman Club.

PARK, SYLVIA, *Columbus, Pharmacy* B.S., Alpha Lambda Delta, Kappa Epsilon, Rho Chi.

PARKER, MONA, *Columbus, Education* B.S., International Stud. Ass'n. (Sec.), Y.W.C.A.

PARKS, LUCINDA, *Cleveland, Education* B.S., ΔΔΔ (Sec.).

PARROTT, CLARA, *St. Paris, Music* B.S., Kappa Phi, Univ. Chorus, Women's Glee Club.

PARSONS, JAMES, *Lima, Arts* B.S., Civitas, Stadium Theater, Univ. Players, Univ. Theater, Wesley Found.

PAVEY, JONATHAN, *Columbus, Commerce* B.S., ΦΔΘ, Proponet, Whiggamore Club, Young Rep. (Treas., Sec.).

PAYN, GERALD, *West Salem, Agriculture* B.S., ΑΓΣ (Treas., Hs. Mgr.), Buck. Band, 4-H Club, Kappa Kappa Psi, March. Band, Univ. Farm Bureau Youth Coun.

PAYNE, GERALD, *Columbus Engineering* B.S., Anchor & Chain (V. Pres.), Freshman Cl. Coun., Midshipman Coun., Milit. Coun., Phi Eta Sigma, Phi Kappa Psi, Pi Mu Epsilon, Scabbard & Blade, Sigma Pi Sigma (V. Pres.), Tau Beta Pi.

PAYNE, JEANNE, *Shelby, Home Economics* B.S., Dorm. Act., Home Ec. Club, Home Ec. Stud.-Faculty Coun., House Pres. Coun. (V. Pres.), Pleiades, W.S.G.A. Standards Comm.

PEACOCK, JOHN, *Prospect, Agriculture* B.S., Dorm. Act., Freshman Cl. Coun., Gamma Sigma Delta, Intramural Sports.

PEES, MARGARET, *Dayton, Arts* B.S., ΔΖ (Pledge Trainer, Pres.), Alpha Delta Theta, Buck. Collegiennes, Panhel. (Treas.), Scope.

PEGRAM, GEORGE, *Crestline, Education* B.S., Math Club, Physics Club.

PENNELL, PAUL H., *Vienna, Pharmacy* B.S., Phi Delta Chi.

PENNELL, PAUL W., *Columbus, Education* B.S., Freshman Basketball, Junior Varsity Basketball, Men's Phys. Ed. Ass'n. (V. Pres.), Strollers Dramatic Soc.

PENZONE, MARY, *Columbus, Education* B.S., ΔΔΔ, Block "O", Welcome Week, Univ. Dance Group, Y.W.C.A.

PERDUE, MARK, *Canton, Commerce* B.S., ΣΠ.

PERKINDS, HENRY, *Bronx, New York, Arts* B.A., W.O.I.O., WOSU Radio.

PERREL, NEIL, *Michigantown, Indiana, Veterinary Medicine* D.V.M., Jr. Am. Vet Med. Ass'n., Omega Tau Sigma, Speculum (Ed.), Sr. Cl. (Sec.-Treas.), Vet. Research Ass'n.

PERRIN, GAIL, *La Grange, Illinois, Journalism* B.A., ΧΦ, Gamma Alpha Chi, Lantern.

PERRY, DULIN, *Martins Ferry, Engineering* B.E.E., Inst. of Radio Engrs.

PERRY, EUGENE, *Somerset, Agriculture* B.S., Ag. Econ. Club, Baseball.

PETERS, ARTHUR, *Columbus, Veterinary Medicine* B.S., D.V.M., ΣΦΕ, Gamma Sigma Delta, Omega Tau Sigma, Phi Zeta, Jr. Am. Vet. Med. Ass'n.

PETERS, JOAN, *Springfield, Home Economics* B.S., ΚΑΘ, Coed Cadet Corps, Homecoming, Hon. Pershing Rifles Sponsor (Dist. Colonel), Milit. Ball Queen.

PETERS, WALT, *Cincinnati, Education* B.S., Freshman Baseball, Men's Phys. Ed. Ass'n., Varsity Baseball.

PETERSON, MARILEE, *Washington C. H., Nursing* B.S., Dorm. Act., Torch Club, Wesley Found., W.S.G.A. Town Asst.

PETERSON, NICHOLAS, *Columbus, Arts* B.S., International Stud. Ass'n. (Pres.), Psych. Forum (Pres.).

PETTIT, JUDITH, *Zanesville, Education* B.S., Kappa Phi.

PFEIFER, JAMES, *Rocky River, Commerce* B.S., ΣΦΕ (Pres., Treas.), Alpha Kappa Psi, F.F.C., Romophos, Stud. Senate, Tennis.

PFEIFFER, JAY, *Kenton, Arts* B.S.

PHILLIPS, DANIEL, *Upper Sandusky, Arts* B.S.

PHILLIPS, MICHAEL, *Chillicothe, Education* B.F.A., Delta Phi Delta, March. Band.

PHILLIPS, SHIRLEY, *Sunbury, Music* B.S., Buck. Band, Concert Band, Music Ed. Nat. Conference, Sigma Alpha Iota, Tau Beta Sigma.

PIATT, CHARLES, *Columbus, Journalism* B.A., ΔΣΦ.

Peterson, Pettit, Pfeiffer, James, Pfeiffer, Jay, Phillips, D., Phillips, M.
Phillips, S., Piatt, Piecoro, Pinnow, Piper D., Pittman
Pitzer, Plair, Plott, Pocock, Podlipec, Poesch
Pollock, Polster, Pond, Pope, J., Pope P., Poplis
Porter, Potts, Pound, Power, Powers, Prasuhn

PIECORO, JOHN JR., *Columbus, Pharmacy* B.S., Am. Pharm. Ass'n., Kappa Psi, Pharm. Coun. (Pres.), Rho Chi, The Mortar Reporter (Ed.), Var. Baseball.

PINNOW, PHILLIP, *Cleveland, Optometry* B.S., ΦΚΣ, Omega Epsilon Phi, Professional Inter-Frat. Coun. Sail. Club.

PIPER, DANIEL, *North Canton, Agriculture* B.S., AZ, Intervarsity Christ. Fellowship, Pershing Rifles — Headquarters, Y.M.C.A.

PITTMAN, CAROLYN, *Leonardsburg, Home Economics* B.S., Keys, Omicron Nu.

PITZER, BARBARA, *Newark, Education* B.S., Mershon Usher Corps.

PLAIR, THEODORE JR., *St. Albans, New York, Fine Arts* B.F.A., Alpha Delta Sigma, Counterpoint, N.A.A.C.P., Sundial.

PLOTT, GROVER, *Lorain, Commerce* B.S., Bar Bell Club, Judo Club, Wrestling.

POCOCK, JAMES, *Chillicothe, Optometry* B.S., Epsilon Psi Epsilon, O-Eye-O (Asst. Ed.), Prof. Interfrat. Coun. Stud. Optometric Ass'n. (Corres. Sec.).

PODLIPEC, FRANK, *Cincinnati, Commerce* M.B.A.

POESCH, JON, *Columbus, Engineering* B.A.E., ΦΔΘ, Flying Club (V. Pres.), Inst. of Aeronautical Sci. (Pres.), Nat. Intercollegiate Flying Club (V. Pres.).

POLLOCK, SAMUEL, *West Lafayette, Engineering* B.S., Inst. of Aeronautical Soc.

POLSTER, GARY, *Cleveland, Arts* B.A., ΑΕΠ (Sec., Historian Steward), Alpha Epsilon Delta, Arts College Stud. Coun. (V. Pres.), Frat. Advancement Coun., Hillel Found., Lantern, Phi Eta Sigma, Stud. Leader, Orientation Week, "With the Greeks."

POND, ROBERT, *Columbus, Education* B.S., Men's Phys. Ed. Ass'n., Ohio Ed. Ass'n.

POPE, JUDITH, *Deleware, Social Administration* B.S., ΑΧΟ (Rec. Sec.), Block "O", Makio, Sigma Alpha Sigma.

POPE, PHILLIP, *Scottown, Agriculture* B.S., Townshend Ag. Ed. Soc.

POPLIS, JOHN, *Columbus, Engineering* B.A.E., A.F.R.O.T.C. Drill Team, Am. Soc. of Ag. Engrs. (Treas.).

PORTER, ROBERT, *Reynoldsburg, Agriculture* B.S., ΦΚΨ, Am. Dairy Sci. Ass'n.

POTTS, WILLIAM, *Columbus, Pharmacy* B.S., Stud. Am. Pharm. Ass'n.

POUND, BEMAN JR., *Columbus, Education* B.F.A.

POWER, VERA, *Marion, Education* B.S., Nat. Ed. Ass'n., Ohio Ed. Ass'n. Stud. Ed. Ass'n.

POWERS, DONALD, *Cleveland, Education* B.S., Men's Ice Hockey Club (Sec., Pres.), Phi Eta Sigma.

PRASHUN, ALAN, *Columbus, Engineering* B.C.E., ΠΚΑ, Am. Soc. of Civil Engrs., Chi Epsilon.

Preis
Pryble

Price, H.
Puff

Price, T.
Pulskamp

Prickett
Purvis

Protsman
Quillin

Pruden
Quinichett

REITHER, ROBERT, *Columbus, Education* B.S.

RENNER, KARL, *Columbus, Pharmacy* B.S., Am. Pharm. Ass'n., Block "O", Pharm. Coun. (Sec.), Spur (Ed.), Phi Delta Chi.

RENO, ROBERT, *Hillsboro, Agriculture* B.S., A.S.A.E.

RENTSCHLER, RUTH, *Madison, Wisconsin, Education* B.S., Dorm. Act.

PREIS, LOIS, *Skokie, Illinois,* Arts B.S., Alpha Delta Theta (Sec.), Hillel Found., Scope.

PRICE, HUGH, *Newark, Agriculture* B.S., ΣΦΕ, Lacrosse, Stud. Horticulture Soc.

PRICE, THOMAS, *Logan, Optometry* B.S., Epsilon Psi Epsilon (Pres.), Stud. Optometric Ass'n. (Rec. Sec.), Y.M.C.A.

PRICKETT, THOMAS, *Toledo, Agriculture* B.S., Am. Dairy Sc. Ass'n., Perishing Rifles, Sail. Club.

PROTSMAN, THOMAS, *Sidney, Optometry* B.S., ΦΣΚ, Bowling, Epsilon Psi Epsilon, March Band, Stud. Optometric Ass'n.

PRUDEN, BEVERLY, *Columbus, Social Administration* B.S., Alpha Kappa Delta, Kappa Phi, Sigma Alpha Sigma.

PRYBYL, LENORE, *Lorain, Arts* B.S., Block "O", Carbon Club, Dorm. Act., Newman Club.

PUFF, ELIZABETH, *Dayton, Home Economics* B.S.

PULSKAMP, ARTHUR, *Columbus, Law* L.L.B., Law Journal, Stud. Bar Ass'n., Young Rep.

PURVIS, JAMES, *Middletown, Arts* B.S., Scope.

QUILLIN, RONALD, *Columbus, Commerce* B.S., Beta Alpha Psi, Commerce Speaking Team.

QUINICHETT, ROBERT, *Urbancrest, Arts* B.S., ΩΨΦ.

QUINN, JOSEPH, *Zanesville, Commerce* B.S., Am. Management Ass'n.

RAINSBERG, KAREN, *Columbus, Arts,* B.S., ΑΧΩ (V. Pres.), Chimes, Dates & Data (Bus. Mgr.), Stud. Senate (Dir. of Office), Y.W.C.A.

RAMSEY, DONALD, *Canton, Engineering-Industrial* B.I.E., Am. Inst. of Indust. Engrs.

RAMSEY, LUCY, *Ridgeway, Home Economics* B.S., Buck. Collegiennes, 4-H Club, Home Ec. Choir, Home Ec. Club, Univ. Grange.

RANKIN, STUART, *Cincinnati Education* B.S., Intramural Sports, Kappa Alpha Psi, N.A.A.C.P., Track.

RAPACH, JOHN, *Barberton, Engineering* B.Ch.E., ΧΦ, Am. Inst. of Ch. Engrs., Intramural Sports.

RASOR, SANDRA, *Arlington, Dental Hygiene,* Dad's Day, Dorm. Act., Homecoming, House Pres., Odonto, Stud. Affairs Comm. (Sec.), Stud. Ass't., Welcome Week Leader, W.R.A.

RAUDINS, JURIS, *Ashtabula, Education* B.S., ATO.

RAUSCH, DOYLE, *Dover, Engineering* B.S., M.S., Ed.-Engrs. College News, Engrs. Council-Pres., Metallurgical Engr. Club, Phi Eta Sigma, Sigma Gamma Epsilon, Tau Beta Pi, Texnikoi (V. Pres.).

REA, RICHARD, *Columbus, Dentistry* D.D.S., ΦΔΘ, Psi Omega.

REALE, WILLIAM *Mansfield, Law* L.L.B., Phi Alpha Delta.

REAVER, PATRICIA, *Troy, Education* B.S.

REBBIN, DAVID, *Columbus, Law* L.L.B., Law Journal, Moot Court, Phi Alpha Delta, Stud. Bar Ass'n., Young Dem.

RECTOR, JOHN, *Columbus, Architecture* B.Arch., APX, Block "O", Const. Specifications Inst., Frat. Advancement Coun., Freshman Cl. Coun., Ohio State Engr. (Art Ed.), Stud. Am. Inst. of Arch., Texnikoi.

REDDIN, GEORGE, JR., *Findlay, Veterinary Medicine* D.V.M., TKE, Alpha Psi, Jr. Am. Vet. Med. Ass'n.

REDDY, KATHLEEN, *Beres, Nursing* B.S., ΔΖ, O.S.P.A. (Sec.), Stud. Senate, Torch Club, Univ. Chorus, United Stud. Fund Coun.

REDKEY, BARBARA, *Columbus, Home Economics* B.S., ΑΞΔ, Home Ec. Club.

REED, ANDREW, *Lorain, Arts* B.S., N.R.O.T.C.

REEVES, JOSEPH, *Columbiana, Law* L.L.B., Law Young Rep. (Sec.), Moot Court (Clerk), Phi Alpha Delta, Stud. Bar Ass'n.

REGENHARDT, ROBERT, *Columbus, Engineering* B.I.E.

REICH, RONALD, *Wooster, Arts* B.S.

REICHARD, LAWRENCE, *Columbus, Fine Arts-Education* B.F.A.

REICHENSTEIN, GAIL, *Marion, Education* B.S., ΑΧΩ, Dorm. Act., Makio, Sailing Club, Univ. Chorus, W.R.A., Young Rep.

REILLY, CHARLENE, *Columbus, Education* B.S.

REPASY, STEVEN, *Columbus, Veterinary Medicine* D.V.M., Counterpoint, Lacrosse, Strollers, Univ. Theater, Weight-lifting Club (Pres.), Wild Life Forum.

RESCH, GRETCHEN, *Columbus, Arts* B.S., Alpha Delta Theta, Scope (Pres.).

RESS, VICKI, *Columbus, Education* B.S., Block "O", Carols, Dorm. Hon., Dorm. Act., Hillel Found., Makio, Mershon Usher Corps, Mexicohio Soc. (V. Pres.).

REWEY, ROBERT N., *Springfield, Commerce* B.S., ΦΔΘ.

RIBER, CORA, *Dayton, Commerce* B.S., B.A., ΑΞΔ, Alpha Lambda Delta, Block "O", Coun. on Stud. Affairs, Dorm. Act., Freshman Cl. Coun., Greek Week, Mershon Usher Corps, Mirrors, Mortar Board, Panhel., Panhel. Comm. (Chief Justice), Stud. Comm., Union Act.

RICHARDS, LYNNE, *Lancaster, Education* B.S., ΔΔΔ, Buck. Pol. Party, Homecoming, Makio, May Week, Mershon Usher Corps, W.S.G.A. (Trans. Ch.).

RICHARDS, MARY, *Columbus, Arts* B.A., ΑΦ (Sec.), Arts College Coun., Buck. Pol. Party, Greek Week, Homecoming, Psi Chi, Stud. Senate.

Quinn
Rasor
Rebbin
Reeves
Reither
Ress
Richman
Rieh

Rainsberg
Raudins
Rector
Regenhardt
Renner
Rewey
Ridenour
Riehl

Ramsey, D.
Rausch
Reddin
Reich
Reno
Riber
Ridge
Rife

Ramsey, L.
Rea
Reddy
Reichard
Rentschler
Richards, L.
Ridgway
Riggs

Rankin
Reale
Redkey
Reichenstein
Repasy
Richards, M.
Riebel
Ring

Rapach
Reaver
Reed
Reilly
Resch
Richardson
Riegel
Rinnert

RICHARDSON, PATRICIA, *Cincinnati, Education* B.S., Collegiate United Nations, Kappa Phi, Stud. Occupational Therapy Ass'n., Wesley Found.

RICHMAN, BARBARA, *Chicago, Illinois, Education* B.S., Block "O", May Week.

RIDENOUR, GEORGE, *Hicksville, Agriculture* B.S., AZ, All-Ag. Coun., Alpha Kappa Delta, Gamma Sigma Delta, Men's Glee Club, Rural Soc. Club (V. Pres.), Towers.

RIDGE, VICKI, *Carroll, Education* B.S., AΞΔ.

RIDGWAY, SUE, *Ashtabula, Nursing* B.S., ΠΒΦ, Dorm. Act.

RIEBEL, SUSAN, *Dayton, Education* B.S., Ed. Stud. Coun., Hockey Tennis, Women's Phys. Ed. Club.

RIEGEL, RICHARD, *Amanda, Agriculture* B.S., Ag. Econ. Club.

RIEH, DIANA, *Canfield, Arts* B.A., ΠΒΦ, Alpha Lambda Delta, Buck. Collegiennes, Sp. Club, Swan Club.

RIEHL, WAYNE, *Cambridge, Commerce* B.S., ΣΑΕ, Mock. Pol. Convention, Soc. for Adv. of Management.

RIFE, JOYCE, *Columbus, Nursing* B.S., Dorm. Act., Nite-Out.

RIGGS, NANCY, *Dayton, Education* B.A., ΚΚΓ.

RING, JERRY, *Dresden, Education* B.S., Phi Eta Sigma.

RINNERT, EMILY, *Marion, Nursing* B.S., ΔZ, Block "O", Angel Flight (Pres.), Nursing Cl. Curriculum Coord., Sigma Theta Tau, Torch Club, Univ. Chorus.

RITZ, NICHOLAS, *Columbus, Optometry* B.S., ΦΣK, Epsilon Psi Epsilon, O-Eye-O (Ed.), Strollers, Stud. Senate, "With the Greeks" (Ed.).

ROBERTS, THOMAS, *Worthington, Pharmacy* B.S., Am. Pharm. Ass'n., Ohio State Pharm. Ass'n., Pharm. Coun., Phi Delta Chi, Spur (Bus. Mgr.), Track (Mgr.).

ROBERTSON, JOELLEN, *Columbus, Education* B.S., Dorm. Act., Sigma Alpha Eta (V. Pres.), Sports Car Club (Sec.).

ROBINS, STANTON, *Columbus, Commerce* B.S., ZBT, Baseball, Hillel Found., Intramural Sports, Mexicohio Soc.

ROBINSON, ELIZABETH, *Canton, Arts* B.A., Canterbury Ass'n. (Treas.).

ROBINSON, ELOISE, *Lakewood, Education* B.S., Block "O", Dorm. Act., Stud. Asst., Wesley Found.

ROBINSON, JUDITH, *Columbus, Arts* B.A., ΑΓΔ, Block "O", International Camp, International Stud. Ass'n., Sorority-Frat. Adv. Coun., Wesley Found., W.S.G.A. office work, Union Act., Y.W.C.A.

ROBINSON, MARILYN, *Newcomerstown, Home Economics* B.S., Ag. Stud. (Asst. Home Ec. Ed.), Home Ec. Club, Phi Upsilon Omicron, Stud. Asst., Wesley Found.

ROBINSON, PAUL, *Pittsburgh, Pennsylvania, Arts* B.S.

ROBUCK, ROBERT, *Columbus, Music* B.S., Concert Band, March. Band, R.O.T.C. Band.

RODEBAUGH, JOHN, *Ashtabula, Agriculture,* B.S., ΘX, Gamma Sigma Delta, Sail. Club (Commodore).

ROEHRS, WALTER, *Columbus, Engineering* BCS, ΔΣΦ, Am. Soc. of Civil Engrs., A.S.C.A.-Treas., Chi Epsilon, Delta Sigma Phi House Mgr., Treas., Intramural Basketball, Softball, Volleyball, Ohio H.S. Athletic Asst.

ROGERS, BARBARA, *Peoria, Commerce* B.S., Beta Alpha Psi, Coun. of Dorm. Pres., Dorm. Pres., Phi Chi Theta, Stud. Senate, Women's Residence Hall Coun.

ROGERS, PHILIP, *Columbus, Pharmacy* B.S., Kappa Psi, Ohio State Pharm. Ass'n., Pharm. Cl. Pres., Pharm. Coun., Pharm. Day, Rho Chi (Pres.), Stud. Am. Pharm. Ass'n.

ROGERS, RUTH, *Grove City, Education* B.S., Hs. Pres. Coun. (Pres.), Mershon Usher Corps, Pi Omega Pi, Pleiades, Univ. Chorus, W.S.G.A. Board.

ROHR, PHILLIP, *Columbus, Journalism* B.A., Lantern (Sports Writer), Newman Club.

ROHR, SHARON, *Columbus, Nursing* B.S.

ROMANOFF, ROLLIND, *Columbus, Law* L.L.B., ZBT, Greek Week, Homecoming, Makio, May Week, Phi Delta Phi.

ROOD, DONNA, *Lakewood, Education* B.S., ΑΓΔ (V. Pres., Pres.) Coun. of Pledge Trainers, Coun. of Sor. Sox Chairmen, Coun. of Sor. House Pres., Dorm. Act., Greek Week Luncheon Ch., Jun. Panhel., Mirrors, Stud. Occupational Ther. Assoc.

ROSE, MELVIN, *Gibsonburg, Home Economics* B.S., ΣN, College Academy of Restaurateurs (Pres.), Track.

ROSE, PATRICK, *Logan, Commerce* B.S.

Ritz
Robinson, J.
Rogers, B.
Rood
Rosow

Roberts
Robinson, M.
Rogers, P.
Rose, M.
Ross, A.

Robertson
Robinson, P.
Rogers, R.
Rose, P.
Ross, M.

Robins
Robuck
Rohr, P.
Rosen, B.
Ross, R.

Robinson, Elizabeth
Rodebaugh
Rohr, S.
Rosen, E.
Rosshirt

Robinson, Eloise
Roehrs
Romanoff
Rosenberg
Rowles

ROSEN, BERTRAM, *Elyria, Commerce* B.S., ΤΕΦ (Sec.), Freshman Frat. Coun., Hillel Found., Intramurals.

ROSEN, EVELYN, *Louisville, Kentucky, Arts-Education* B.A., B.S., ΑΕΦ, Arbor Vitae, Block "O", Coun. of Sorority Hs. Pres., Dorm. Act., Hillel Found., Mershon Usher Corps, Rush Coun. (Ch.).

ROSENBERG, NORMAN, *Brooklyn, New York, Arts* B.A., Dorm. Act., Intramural Sports, Stud. Govt. Comm.

ROSOW, STANLEY, *Columbus, Law* L.L.B.

ROSS, ALAN, *Columbus, Commerce* B.S., ΒΘΠ, Intramural Sports, May Week, Union Act.

ROSS, MARTHA, *Dayton, Education* B.S., ΚΚΓ, Makio, Canterbury Club, Panhel. Rush Coun.

ROSS, RICHARD, *Columbus, Agriculture* B.S., 4-H Club, Football (Mgr.), Lutheran Stud. Center.

ROSSHIRT, JAMES, *Columbus, Veterinary Medicine* D.V.M., ΔΤΔ, Alpha Psi, Jr. Am. Vet. Med. Ass'n., Vet. Research Ass'n.

ROWLES, MARY, *Pleasantville, Home Economics* B.S., 4-H Club, Block "O", Home Ec. Club, I.F.Y.E., Grange.

ROY, EDWARD, *Columbus, Arts* B.S., Geology Club.

ROYKO, BERNARD, *Cleveland, Engineering* B.S., A.F.R.O.T.C. Drill Team, Dorm. Act., Freshman Coun., Sigma Alpha Lambda, Dorm. Hon.

RUBIN, DAVID, *Cincinnati, Arts* B.S.

RUBINSTEIN, STANLEY, *Cleveland Heights, Arts* B.A., AEΠ, Gymnastic Mgr., Gymnastic Squad.

RUMMEL, MARJORIE, *Mansfield, Education* B.S., ΦM, Block "O", Lutheran Stud. Org., Univ. Theater.

RUNDBERG, JOHN, *Cincinnati, Journalism* B.A., Dorm. Act., Dorm. Hon., Journalism Stud. Coun., Lantern.

RUOFF, JOHN, *Hondon, Agriculture* B.S., Townshend Agricultural Educational Soc., Univ. 4-H, Univ. Grange.

RUPP, NANCY, *Parma, Education* B.S., AΦ, Angel Flight, Arnold Air Queen, Alpha Gamma Rho Queen, Military Ball Court, Pledge Princess Court, Scarlet 'n' Gray.

RUSNAK, DIANE, *Chardon, Fine Arts* B.S., Dorm. Act., 4-H Club, House Pres., Mershon Usher Corps.

RUSSELL, BARBARA, *Columbus, Education* B.S.

RUSSELL, DONALD, *Toledo, Arts* B.A., ΣAM, Alpha Epsilon Rho (Pres.), Bowling, Fencing, Stud. Senate (Freshmen Sec.), W.O.I.O.

RUSSELL, EUGENE, *Columbus, Commerce* B.S.

RUTHERFORD, JOHN, *Sarahsville, Engineering* B.S.

RYAN, PATRICIA, *Columbus, Home Economics* B.S., ΔΔΔ (Pres.), Mershon Usher Corps, Union Act.

SACKS, CHARLES, *Cleveland, Arts* B.A., AEΠ, Alpha Epsilon Delta, Greek Week.

SACKS, KAYE, *Columbus, Education* B.S., AΦ, Mershon, Usher Corps, Y.W.C.A. Cabinet.

SAMMET, MARILYN, *Columbus, Education* B.S., ΔΔΔ.

SAMUELS, GARY, *Columbus, Law* L.L.B.

SANDERS, CHARLES, *Columbus, Engineering* B.M.E., A.S.M.E., Tau Beta Pi.

SANDERS, WILLIAM, *Leesburg, Veterinary Medicine* D.V.M.

SANDWISCH, GALEN, *Woodville, Engineering* B.S., ΦKT, Engr. Coun., Eta Kappa Nu, Phi Eta Sigma, Ohio State Engr.

SANFORD, THOMAS, *Columbus, Education* B.S.

SARAFI, ZOLTAN, *Cleveland, Arts* B.S., Physics Club.

SAUNDERS, NANCY, *Bay Village, Arts* B.S., International Affairs Comm., Stud. Phys. Therapy Ass'n., Stud. Senate.

SAYRE, THOMAS, *Portland, Agriculture* B.S., AΓΣ, 4-H Club, Townshend Ag. Ed. Soc.

SCHAEFER, MARILYN, *Salem, Nursing* B.S., Alpha Psi, Dorm. Act.

SCHALLER, DONALD, *Maumee, Agriculture* B.S., Agronomy Club.

SCHEETZ, NATALIE, *Rockford, Arts* A.B., AΦ, Greek Week, International Fair, Union Act.

SCHEETZ, SALLY, *Coshocton, Education* B.S., ΔΓ, Dorm. Act., Panhel. Rush Coun., Stud. Asst.

SCHEIB, ARTURO, *Tegucigalpa, Honduras, Commerce* B.S.

SCHEUERMAN, SHIRLEY L., *Lima, Educ.* B.S., ΔΓ, Mirrors, Delta Phi Delta, Univ. Chorus, Makio, Women's Glee Club, Coed Cadet Corps (Pres.), FCC, Golddiggers (Chrmn.), Homecoming, Guys 'n' Dolls, Block "O".

SCHICK, ERIKA A., *Columbus, Arts* B.S., Alpha Delta Theta, Carbon Club, Hillel Found., Internat'l Stud. Ass'n.

SCHILLING, JULIANN, *Columbus, Educ.* B.S., ΚΚΓ (V. Pres.), Union Act.

SCHINDLER, RAYMOND A., *New Riegel, Agr.*, B.S., Townshend Ag. Ed. Soc., Newman Club.

SCHLEPPI, JOHN R., *Columbus, Educ.* B.S., Wrestling (Mgr.), Soccer, Scholar-Athletic Banquet.

SCHMAHL, ROBERT H., *Columbus, Eng.* B.E.E., I.R.E., A.I.E.E.

SCHMALENBERGER, LARRY A., *Dayton, Comm.* B.S,. Freshman Track, Varsity Track (Co-Capt.), Dorm. Act., Dorm. Pres., Welcome Week, Stud. Life Conference.

SCHMALENBERGER, NANCY M., *Johnstown, Comm.* B.S., Alpha Lambda Delta, Beta Gamma Sigma, Beta Alpha Psi, Phi Chi Theta, Comm. College Coun.

SCHMIDT, ROBERT W., *Parma Heights, Arts* B.S., ΣΑΕ, Lacrosse.

SCHRAMM, MARGARET G., *Columbus, Educ.* B.S.

SCHREIBER, BERT Z., *University Hts., Comm.* B.S., ΦΣΔ (Pres.), C.F.P., Hillel Found.

SCHULTZ, CHARLES W., *St. Marys, Eng.* B.S., Am. Soc. of Civil Engrs.

SCHULTZ, EMILY J., *Xenia, Educ.* B.A., Mershon Usher, Women's Glee Club, Dorm. Act.

SCHULTZ, MARJORIE J., *Xenia, Fine Arts* B.S., Delta Phi Delta, Women's Glee Club.

SCHUNEMAN, STEPHEN T., *Burlington, Iowa, Educ.* B.S., Kappa Phi Kappa, Arnold Air Soc., Track, Symphonic Choir, Stud. Coun. of Rel. Affairs, United Campus Christ Fellowship (Ex. Comm.).

SCHWARTS, GAIL F., *Euclid, Educ.* B.S., Alpha Lambda Delta, Chimes, Mortar Board, Scarlet 'n' Gray, Block "O", Dorm. Act., WSGA Board, Stud. Asst.

SCHWARTZ, SHARON J., *Marietta, Comm.* B.S., ΓΦΒ.

SCHWEICHART, L. LEE, *Georgetown, Educ.* B.S.

SCOTT, BERNARD J., *Zanesville, Agr.* B.S., Townshend Ag. Ed. Soc.

SCOTT, CHERYL L., *Walhonding, Educ.* B.S., Pi Lambda Theta, Keys, Scarlet 'n' Gray, Dorm. Act., YWCA.

SCOTT, DAVID E., *Columbus, Arts* B.S., Rocket Guidance Soc., Strollers, Varsity Rifle Team, Jazz Forum.

SCOTT, DONNA H., *Tiffin, Arts* B.A., Block "O", Stud. Asst.

SCOTT, EDWARD L., *Columbus, Comm.* B.S., Anchor & Chain, Seawolf, Midshipman Coun. (Ch.), Freshman Cl. Coun.

SCOTT, SHARON S., *Massilon, Arts,* B.A., Prep. Dance Group, Dorm. Act. Group, Dorm. Act.

SCOTT, THOMAS C., *Columbus, Law* J.D., ΔΤΔ, Phi Delta Phi, Stud. Bar Ass'n. (V. Pres.).

SEAMAN, EARL R., *Columbus, Vet. Med.* D.V.M., Alpha Psi, Jr. Am. Vet. Med. Ass'n.

SEEKINS, NORMA B., *Cincinnati, Arts-Dental Hygiene* B.A., Alpha Kappa Gamma, Odontos, Dental Hygiene Cl. V. Pres., Buck. Band, Block "O", Stud. Asst., Dorm. Act., Jr. Am. Dental Hygienist's Ass'n. (Pres.), Newman Club (Rep.-at-Lg.).

SEGAL, ILLEANE B., *Cleveland, Home Ec.* B.S., Hillel Found.

SEIPEL, FERDINAND N., JR., *Walbridge, Comm.* B.S., Intramural Sports, Veteran's Club.

SEKERAK, MARYANN, *Cleveland, Nursing* B.S., ΑΔΠ.

SELLERS, RICHARD F., *Huntington, W. Va., Arts* B.S., Phi Eta Sigma, Romophos, Ohio State Engr., Lacrosse, Civitas, Union Act.

SELLS, LOIS A., *Worthington, Educ.* B.S., ΚΚΘ (Sec'y.), Coed Cadet Corps (V. Pres.), Women's Glee Club, Univ. Chorus, W.S.G.A. Town Asst., W.S.G.A. Style Show.

SETTERLIN, RALPH F., JR., *Columbus, Archit.* B.E., ΦΓΔ, Stud. AIA.

SETTLEMYRE, WILLIAM L., *Oregonis, Agr.* B.S., ΑΖ, Phi Eta Sigma, Towers (Pres.), All-Ag. Coun. (Pres.), Agronomy Club (Pres.).

SFERRELLA, NINO A., *Steubenville, Arts* B.A., ΑΖ (Treas., Pres.), CFP, Freshman Frat. Coun., Baseball, Mershon Usher Corps, Circolo Italiano, Young Dem.

SHAFER, JOHN H., *Napoleon, Eng.* B.S., Theta Tau, Physics Club, Lacrosse (Co-Capt.).

SHAFFER, JAMES P., *Pataskala, Eng.*, B. Ag. E., Ag. Stud., Am. Soc., of Ag. Engrs., 4-H Club, Sigma Theta Epsilon, Eng. Speaking Soc.

SHANN, EARL, *Roselle, N. J., Arts* B.S.

SHAPIRO, GERALD I., *Columbus, Eng.* B.E.E., Inst. of Radio Engrs.

SHAPIRO, PHYLLIS A., *Chicago, Ill., Educ.* B.S., ΣΔΤ, Union Act., Hillel.

SHARP, CAROL J., *Dayton, Educ.* B.S., Pi Lambda Theta, Dorm Act.

SHAUCK, JOHN W., *Newark, Comm.* B.S., ΛΧΑ, Newman Club.

SHEARER, NORMA J., *Burbank, Home Ec.* B.S., Home Ec. Club, Mershon Usher Corps, Block "O".

SHEEHAN, JOHN F., *Columbus, Optometry* B.S., Epsilon Psi Epsilon (Cl. Pres.).

SHEIPLINE, LARRY L., *Wapakoneta, Eng.* B.I.E., ΣΠ, Am. Inst. of Ind. Engrs.

Scheuerman
Schmalenberger, L.
Schick
Schmalenberger, N.
Schilling
Schmidt
Schindler
Schramm
Schleppi
Schreiber
Schmahl
Schultz, C.

SHELEY, GLEN A., *Somerville, Agr.* B.S., Am. Soc. of Ag. Engrs.

SHELTON, MARGARET A., *Columbus, Home Ec.* B.S., ΚΚΓ, BPP.

SHENKER, BEATRICE A., *Columbus, Educ.* B.S., Hillel.

SHERCK, SUZANNE, *Columbus, Education* B.S., ΚΚΓ.

SHERIFF, BRUCE, *Cleveland, Education* B.S., Ed. Stud. Coun. Indust. Arts Club, Kappa Phi Kappa.

SHERMAN, JACK, JR., *Cincinnati, Education* B.S., Debate Team, Intramural Sports, Kappa Alpha Psi, N.A.A.C.P.

SHIPLEY, FRANCIS, *Columbus, Education* B.S., Block "O", Intramural Sports, Univ. Chorus.

SHIRK, CHARLOTTE, *W. Mansfield, Education* B.S., ΔZ.

SHKOLNIK, SANFORD, *Columbus, Commerce* B.S., ZBT.

SHOEMAKER, ROBERT, *Xenia, Education* B.S., Civitas (V. Pres.-Sec.), Dorm Act., Kappa Phi Kappa, Lacrosse (Co-Capt.), Men's Phys. Ed. Ass'n.

SHONDEL, JOHN, *Clinton, Education* B.S., KΣ, Alpha Phi Omega, Dorm Act., Homecoming, Newman Club, O.S.P.A., Pi Omega Pi, Sundial, Union Act.

SHONK, DAVID, *Lancaster, Pharmacy* B.S., Jr. Am. Pharm. Ass'n., Phi Delta Chi, Rho Chi.

SHOOP, MARY, *Columbus, Commerce* B.S., ΦM (V. Pres.), Commerce College Coun., Gamma Alpha Chi (Pres.)..

SHORE, CYNTHIA, *Columbus, Arts* B.A., ΣΔΓ, Symphonic Choir.

SHORT, CHARLENE, *Westerville, Nursing* B.S., Block "O", Cl. Treas., Makio, Nite-Out, Torch Club.

Schultz, E.	Schultz, M.	Schuneman	Schwarts	Schwartz	Schweichart
Scott, B.	Scott, C.	Scott, David	Scott, Donna	Scott, E.	Scott, S.
Scott, T.	Seaman	Seekins	Segal	Seipel	Sekerak
Sellers	Sells	Setterlin	Settlemyre	Sferrella	Shafer
Shaffer	Shann	Shapiro, G.	Shapiro, P.	Sharp	Shauck
Shrear	Sheehan	Sheipline	Sheley	Shelton	Shenker
Sherck	Sheriff	Sherman	Shipley	Shirk	Shkolnik
Shoemaker	Shondel	Shonk	Shoop	Shore	Short

Short	Shough	Shrider	Shroder	Shultz	Shutt
Siebert	Siegel	Siegfried, C.	Siegfried, T.	Siegler	Siemer
Simitz	Simerall	Simmerman	Simmons	Simon, A.	Simon, R.
Simpkins	Sisinger	Sivakoff	Skinn	Skinner, A.	Skinner, L.
Skomp	Slagle	Slater	Slivka	Sloan	Smetzer

SISINGER, ANN, *Shelly, Home Economics* B.S., Block "O", Home Ec. Club, International Affairs Comm., Stud. Senate, Subchairman Int'l Fair 1959.

SIVAKOFF, WILLIAM, *Valley Cottage, New York, Engineering* B.M.E., Am. Foundryman's Soc. (V. Pres.), Am. Inst. of Min. and Met. Engrs. (Pres., V. Pres.).

SKINN, CHARLES, *Norwalk, Engineering* B.E.E., Eta Kappa Nu, Intramurals, Pi Mu Epsilon.

SKINNER, ANN, *St. Mary's, Education* B.S., Pi Omega Pi (Treas.).

SKINNER, LAWRENCE, *Columbus, Veterinary Medicine* D.V.M., Omega Tau Sigma, Jr. Am. Vet. Med. Ass'n.

SKOMP, JOHN, *Nelsonville, Law* L.L.B., Law Journal.

SLAGLE, ELIZABETH, *Dayton, Commerce* B.S., ΦM, Block "O", Dorm. Act., Golf, Mershon Usher Corps, Tennis.

SHORT, WAYNE, *Springfield, Agriculture* B.S., Saddle & Sirloin.

SHOUGH, DAVID, *Hilliard, Commerce* B.S., Flying Club.

SHRIDER, BERNARD, *Columbus, Engineering* B.S.

SHRODER, RICHARD, *Dayton, Optometry* B.S., Epsilon Psi Epsilon, Block "O", Stud. Optometric Ass'n. (Treas.).

SHULTZ, JAMES, *Urbana, Pharmacy* B.S., Phi Delta Chi, Am. Pharm. Ass'n., Football, Wrestling, Vice Pres. of Pharmacy.

SHUTT, JOHN, *Lima, Arts* B.S.

SIEBERT, LARRY, *Celina, Engineering* B.E.E., Eta Kappa Nu, A.I.E.E., 4-H Club, Lutheran Stud. Ass'n.

SIEGEL, CAROL, *Staten Island, N. Y., Education* B.S., Block "O", Hillel, Mershon Usher Corps, Sundial.

SIEGFRIED, CARLA, *Columbus, Arts* A.B., ΔΔΔ, Sigma Alpha Eta.

SIEGFRIED, THOMAS, *Cambridge, Commerce* B.S., Arnold Air Soc., Block "O", Dorm. Act., Intramural Sports, Le Droit d'honneur, Univ. Chorus.

SIEGLER, JUNE, *Cleveland, Social Administration* B.A.

SIEMER, HELEN, *Cleveland, Music* B.S., Music Ed. Nat. Conference, Symphonic Choir.

SIMITZ, CAROLYN, *Columbus, Education* B.S.

SIMERALL, H. MARLENE, *Columbus, Commerce* B.S., Phi Chi Theta (Cor. Sec., Nat. Coun.).

SIMMERMAN, THOMAS, *Columbus, Engineering* B.M.E., A.S.M.E.

SIMMONS, YVONNE, *Piqua, Education* B.S., Dorm Act. Model U.N., Union Act.

SIMON, ARTHUR *Springfield, New Jersey, Engineering* B.S., ΦΣΔ (V. Pres., Sec., Soc. Ch., Pledge Master), A.I.I.E., Hillel Found., Engrs. Coun., Makio, Soc. of Prof. Engrs.

SIMON, RALPH, *Columbus, Engineering* B.E.E.

SIMPKINS, RANDALL, *Columbus, Arts* B.S., ΣX, Gymnastics.

SLATER, BARBARA, *Columbus, Nursing* B.S., ΔΔΔ, Mirrors, Torch Club, WSGA Town Asst.

SLIVKA, DONALD, *Columbus, Arts & Sciences* B.S.

SLOAN, RUTH, *Sciotville, Education* B.S., Phi Lambda Theta, Ass'n. for Child Ed., Mershon Usher Corps, Newman Club.

SMETZER, DAVID, *Bellevue, Veterinary Medicine* D.V.M., Alpha Psi, Phi Eta Sigma, Phi Zeta, Gamma Sigma Delta, Jr. Am. Vet. Med. Ass'n.

SMITH, A. RUSSELL, *Barberton, Law* L.L.B., KΣ, Phi Delta Phi, Bowling, Coun. of Frat. Pres., Judo, Moot Court, Young Rep.

SMITH, BARBARA J., *Cleveland, Education* B.S., AΦ (Pres., Rush Ch.), Pi Omega Pi, Golf, Greek Week.

SMITH, BARBARA L., *Columbus, Nursing* B.S., AXΩ.

SMITH, DAVID, *Columbus, Engineering* B.S., Tau Beta Pi.

SMITH, GEORGE, *Cleveland, Engineering* B.E.E.

SMITH, SUSAN, *St. Paris, Nursing* B.S., ΠBΦ, Block "O", Dorm. Act., Women's Glee Club.

SMITH, THOMAS, *Columbus, Commerce* B.S., ΣΠ (V. Pres., Treas.), Alpha Kappa Psi, Beta Alpha Psi, Buck. Pol. Party, C.F.P., Frat. Life Book (Assoc. Ed.), Scabbard & Blade (V. Pres.), Young Dem.

SMITH, VIVIAN, *W. Liberty, Education* B.S., AΓΔ.

SNIDER, DALE, *Blanchester, Engineering* B.S., M.S., Phi Eta Sigma, Sigma Pi Sigma, Le Droit d'Honneur.

SNOWDEN, ANNE, *Painesville, Nursing* B.S., AXΩ, Nite-Out, Nursing Cl. Pres., Torch Club, W.S.G.A. Style Show.

SNYDER, ESTEL, *Wilmington, Agriculture* B.S., ΣΠ, Omega Tau Sigma, Gamma Sigma Delta, Jr. Am. Vet. Med. Ass'n.

SNYDER, HELENE, *Shaker Heights, Education* B.S., ΔΦE, Block "O", Hillel Choir, Hillel Players, Makio, Union Act.

SNYDER, MARILYN, *Logan, Home Economics* B.S., Omicron Nu (Pres.), 4-H Club, Univ. Chorus, Univ. Farm Bureau Youth Coun.

SNYDER, RICHARD, *Lancaster, Commerce* B.S., ΣAM (Treas.), Freshman Fencing, Greek Week, Hillel Found., Homecoming, May Week, Mock Pol. Convention Stud. Senate, "With the Greeks."

SOBALA, JOSEPH, *Columbus, Engineering* B.E.E., S.A.I.E.E.

SOCIE, EDWARD, *Columbus, Arts* B.A.

SOLIDAY, GERALD, *Wooster, Arts* B.A., Phi Eta Sigma, Phi Alpha Theta, Stud. Affairs Comm., Stud. for Liberal Act. (V. Pres.).

SOLOMON, SUSANNE, *Toledo, Education* B.S., Block "O", Mexicohio Soc.

SOLZE, DALE, *Green Springs* B.A.

SOPPELSA, GEORGE, *Youngstown, Education* B.F.A., Delta Phi Delta, Buck. Band, Dates and Data, Newman Club, Sundial, Union Act.

SOUGHERS, RICHARD, *Shelburn, Ind., Veterinary Medicine* D.V.M., Jr. Am. Vet. Med. Ass'n.

SOUSLEY, CURTIS, JR., *Lexington, Kentucky, Veterinary Medicine* D.V.M., Jr. Am. Vet. Med. Ass'n.

SMITH, GERALD, *Williamsfield, Commerce* B.S., ΣN, Block "O", Makio, Soc. for the Advancement of Management.

SMITH, HELEN, *Cincinnati, Home Economics* B.S., Delta Sigma Theta.

SMITH, MARION, *W. Liberty, Commerce* B.S.

SMITH, PATRICIA, *Circleville, Arts* B.S., KKΓ, Makio, Stud. Phys. Therapy Ass'n.

SMITH, RONALD, *Columbus, Education* B.S., Ind. Arts Club (Treas.).

SMITH, SHARON, *Galion, Home Economics* B.S., Angel Flight, Dorm Act., Home Ec. Club, Strollers, Stud. Asst., W.R.A., W.S.G.A. Board.

SMITH, STANLEY, *Washington C. H., Commerce* B.S., Arnold Air Soc., Commerce College Coun., Dorm. Act., Intramural Sports.

SMITH, STEFFEN, *Dayton, Arts* B.S.

SPAIN, DAVID, *Columbus, Arts* B.A., ΦΚΨ (V. Pres.), Bucket & Dipper, Freshman Cl. Coun., March. Band, Ohio Union Coun., Romophos, Social Board, Sphinx (Sec.).

SPANENBERG, RICHARD, *Columbus, Engineering* B.M.E. Am. Soc. of Mech. Engrs.

SPECHT, GLENN, *Dover, Engineering* B.S.

SPEVAK, ANDREW, *Dover, Engineering* B.Ch.E. Block "O", Am. Inst. of Chem. Engrs., Dorm Act., Intramural Sports, Interclub Coun., N.R.O.T.C. Drill Team, Milit. Coun., Midshipman Coun.

SPICER, LARRY, *Wadsworth, Commerce* B.S., ΦΚΣ, Am. Management Ass'n., Soc. for the Advancement of Management.

SPITZENBERGER, LAURIE, *Sylvania, Nursing* B.S., ZTA (Song Dir.), Alpha Lambda Delta, Tau Beta Sigma, Block "O", Jr. Panhel, Concert Band, Panhel (Treas.), Stud. Faculty Gov't. Ass'n., Stud. Leader Endowment Fund Board of Directors, Stud. United Fund, Torch Club, Wesley Found. (Sec.).

Spain
Spitzer
Steagall
Stern
Stiffler

Spanenberg
Spoerl
Steele, R.
Stevens, G.
Stilwell

Specht
Sproat
Steele, T.
Stevens, H.
Stinson

Spevak
Spurgeon
Steger
Stewart, C.
Stitsinger

Spicer
Stainbrook
Stein
Stewart, D.
Stokes

Spitzenberger
Stammler
Stergios
Stewart, G.
Stone, D.

SPITZER, ELAINE, *Forest Hills, N.Y., Education* B.S., Block "O", Hillel Found., Homecoming, Makio, Mershon Usher Corps, Mexicohio Soc., Sundial.

SPOERL, CYNTHIA, *Bowling Green, Education* B.S.

SPROAT, WILLIAM, *Columbus, Education* B.S.

SPURGEON, JUDITH, *Columbus, Education* B.S., ΑΓΔ (Sec.), Dates and Data (Ed.), Golddiggers, Greek Week, Homecoming, Jr. Panhel (V. Pres.), May Week, Panhel, Union Act., W.S.G.A. Board, Welcome Week Stud. Leader, Young Rep.

STAINBROOK, DAVID, *Parma, Pharmacy* B.S., Phi Delta Chi, Am. Pharm. Ass'n., Univ. Theater.

STAMMLER, CONSTANCE, *Columbus, Nursing* B.S., Alpha Tau Delta (Pres.), Prof. Panhel. Coun. (V. Pres.).

STEAGALL, NORM, *Mt. Vernon, Dentistry* D.D.S., Baseball, Basketball

STEELE, RODNEY, *Springfield, Arts-Commerce* B.A., B.S., ΠΚΑ, International Trade Club, Ohio State Engr., Swan Club.

STEELE, TERRY, *Columbus, Education* B.S.

STEGER, JAMES, *Toledo, Law* L.L.B.

STEIN, MICHAEL, *Columbus, Optometry* B.S., Omega Epsilon Phi, Chem. Club, Hillel Found., Spanish Club, Stud. Opt. Ass'n.

STERGIOS, PAUL, *Adena, Law* J.D. Law School Freshman Cl. V. Pres. Order of the Coif, Stud. Bar Ass'n. (Ex Comm.).

STERN, HELEN, *Shaker Hts., Education* B.S., Counterpoint.

STEVENS, GEORGE, *Mt. Gilead, Agriculture* B.S., 4-H Club, Townshend Ag. Ed. Soc.

STEVENS, HAROLD, *Columbus, Commerce* B.S., Dorm Act., Lacrosse, Le Droit D'Honneur, Soc. for Advancement of Management.

STEWART, CAROL, *Columbus, Education* B.S., Angel Flight, Boots & Saddle, Strollers.

STEWART, DONALD, *Springfield, Agriculture* B.S., Gamma Sigma Delta, Sail. Club, Sports Car Club.

STEWART, GORDON, *Bellaire, Arts* B.A., ΔΥ, Alpha Epsilon Rho, Sky-Tones (commander), W.O.L.O.

STIFFLER, PRICE, *Columbus, Arts* B.S., ΘΧ (Pres., Rush Ch.), Phi Eta Sigma, Indegreek (Treas.).

STILWELL, RONALD, *Columbus, Music* B.S., Phi Mu Alpha Sinfonia, Phi Kappa Tau Dance Band, Concert Band, Music Stud. Coun., Sr. Class Pres.

STINSON, WILLIAM, *Clinton, Agriculture* B.S., ΑΓΡ, Kappa Kappa Psi, Buck. Band, Homecoming, Hort. Prod. Club, March. Band, Newman Club, All-Ag. Barb. & Review Steering Comm.

STITSINGER, GLEEN, JR., *Hamilton, Arts* B.S., ΔΤΔ (Treas.), C.F.P., Indegreek Stud. Govt. Comm.

STOKES, BEN, *Wilmington, Agriculture* B.S.

STONE, DAVID, *Toledo, Commerce* B.B.A., ZBT (Treas.), Frat. Affairs Office, Homecoming, Tennis.

STONE, PATRICIA, *Delaware, Home Economics* B.S., ΔΓ.

STONE, ROCHELLE, *Saker Heights, Arts* B.A., ΑΕΦ, Alpha Lambda Delta, Dorm. Act., Hillel Found., Mexicohio, Pre-Law Soc., Swan Club.

STORZ, SIEGFRIED, *Columbus, Arts* B.A., TKE (Sec., Asst. Rush Ch.), Alpha Epsilon Delta, International Weekend (Treas.), Ohio Staters, Inc., Strollers (Treas., Prog. Ch.), Y.M.C.A. (Sec., Camp Coun.).

STOSKOPF, BINNIE, *Valley City, Home Economics* B.S., ΔΓ, Block "O", Golddiggers, Home Ec. Club, Makio.

STREET, WILLIAM, *St. Clairsville, Engineering* B.S., A.S.C.E.

STRONG, E. BETH, *Medina, Arts* B.A., ΔΓ, Block "O", Lantern, Makio, Sail. Club, Sp. Club, Strollers, Univ. Players.

STROUP, NIDA, *Shelby, Nursing* B.S., Block "O", Mershon Usher Corps.

STUBER, PAUL, *Leipsic, Engineering* B.A.E., Triangle (Pres., Treas.), Am. Soc. of Ag. Engrs. (V. Pres.), A.S.A.E. Journal (Bus. Mgr.), Block "O", Engr. Coun., Engr. Speaking Soc. (Pres.), Ohio Soc. of Prof. Engrs.

STUCKER, RONALD, *Circleville, Commerce* B.S., Judo, Military Ball, Pershing Rifles (finance officer), Scabbard & Blade, Soc. of Am. Milit. Engrs.

STULL, DON, *Columbus, Architecture* B.Arch., AIA (Sec.), Const. Specs. Inst. (Recorder), A.F.R.O.T.C. Exhibition Drill Team, Engineer, Engr. Speaking Soc. (Sec.), P.I.O. Officer, Stud. Asst.

STYRCULA, MARY, *Lafferty, Nursing* B.S.

SUDDUTH, DURWARD, *Columbus, Education* B.S., TKE, Buck. Band, Greek Week, May Week, March. Band, Univ. Chorus, Y.M.C.A.

SUMMERS, MARGARET, *Cleveland, Nursing* B.S., Scarlet 'n' Gray, Torch Club.

SUNDELL, ROBERT, *Columbus, Arts* B.S.

SUYDAM, EVERT, JR., *Martin, Arts-Geology* B.S., Geology Club.

SWANEY, JANET, *Waverly, Music* B.S., Delta Omicron, Music Class V. Pres., Univ. Chorus.

SWANGER, JORDAN, *Columbus, Education* B.A.

SWANSON, ROBERT, *Burlington, Iowa, Engineering* B.A.E., Civitas, Engr. Coun., Inst. of Aeronautical Sci., Sigma Gamma Tau, Tau Beta Pi.

SWARTZ, DENNIS, *Upper Sandusky, Agriculture* B.S., All-Ag. Review Comm., ΔΖ, Arnold Air Society, Dairy Sci. Club, Intramural-Bowling, Softball, Lutheran Stud. Assoc., Student Senate, Townshend Educator, University 4-H.

SWARTZ, ELAINE, *Columbus, Education* B.S.

SWARTZ, LARRY, *Logan, Commerce* B.S.

SWARTZEL, STEPHANIE, *Waynesville, Education* B.S.

SWEARINGEN, JUDITH, *Minerva, Fine Arts* B.F.A., Block "O", Dorm. Act., Prep. Dance Group.

Stone, P. Stone, R. Storz Stoskopf Street Strong
Stroup Stuber Stucker Stull Styrcula Sudduth
Summers Sundell Suydam Swaney Swanger Swanson
Swartz, D. Swartz, E. Swartz, L. Swartzel Swearingen Swedlow
Sweeny Sweetman Swigert Tabor Tackett Taft

SWEDLOW, GERALD, *Columbus, Law* L.L.B., ZBT, Beta Alpha Psi, Fraternity Life, Law Journal, Phi Delta Phi.

SWEENY, WILLIAM, *Maumee, Veterinary Medicine* D.V.M., ΣΝ, Alpha Psi.

SWEETMAN, JOHN, *Columbus, Commerce* B.S., Alpha Kappa Psi, Intramural Sports, Commerce Speaking Team.

SWIGERT, WILLIAM, *Columbus, Optometry* B.S., ΛΧΑ, Epsilon Psi Epsilon.

TABOR, ALBERT, JR., *Portsmouth, Commerce* B.S., ΦΚΨ, Buck. Pol. Party (Ex. Comm.), Intramural Sports, Lacrosse, Toastmasters.

TACKETT, RONALD, *Columbus, Commerce* B.S.

TAFT, ELAINE, *Columbus, Agriculture* B.S., Block "O", Floriculture Forum, Scarlet 'n' Gray, Univ. Theater.

Talbott
Taylor, R.
Telle
Theado
Thomas, W.
Thomson
Tourdot
Tucker, J.

Tallman
Taylor, W.
Telljohann, E.
Thimmes
Thompson, D.
Thornton
Troeger
Tugend

Tamplin
Tebay
Telljohann, W.
Thomas, J.
Thompson, J.
Tieman
Trott
Turner

Tangel
Teegardin
Teple
Thomas, M.
Thompson, M.
Titonis
Troup
Tuttle, C.

Tavtigian
Telfair
Thatcher
Thomas, N.
Thompson, R.
Tolbert
Trumbo
Tuttle, R.

Taylor, A.
Telfer
Thayer
Thomas, S.
Thompson, T.
Tomford
Tucker, D.
Tyler

TALBOTT, JEAN, *Columbus, Educ.* B.S.

TALLMAN, CHERYN, *Mansfield, Home Ec.* B.S., Mirrors, Chimes, Phi Upsilon Omicron (Sec.), Buck. Collegiennes, Univ. Chorus, Home Ec. Club, 4-H Club, Dorm. Act., Kappa Phi.

TAMPLIN, GORDON, *Dayton, Engr.* B.A.E., Anchor & Chain, Scabbard & Blade, Am. Rocket Soc., N.R.O.T.C. Drill Team.

TANGEL, DOROTHY, *Columbus, Educ.* B.S., ZTA, Phys. Ed. Ass'n., Newspaper (Ed.), Hockey Club, Basketball Club, Tennis Club, W.R.A. (V. Pres.), Phys. Ed. Ass'n. (Board), Town Ass't., Stud. Ass't., Dorm. Act., Block "O".

TAVTIGIAN, CAROL, *Cincinnati, Nursing* B.S., XΩ, Delta Sigma Delta, Wives' Club.

TAYLOR, ANN, *Washington C.H., Educ.* B.S., XΩ, WQIM.

TAYLOR, RONALD, *Sylvania, Fine Arts* B.A., ΦΔΘ (Pres.), CFP, Delta Phi Delta, Sundial, Dates 'n' Data, Stud. Leader.

TAYLOR, WILLIAM, *Mansfield, Vet. Med.* D.V.M.

TEBAY, STERLING, *Marietta, Engr.* B.E.E., Eta Kappa Nu, Tau Beta Pi, Elect. Engr. Stud. Coun. (V. Ch.), AIEE.

TEEGARDIN, CAROL, *Ashville, Educ.* B.S., AΓ, W.S.G.A. Newsletter, Religion-in-Life Week, WSGA Coed Week, Block "O", Saddle & Sirloin, Boot & Saddle.

TELFAIR, ALINE, *Sabina, Arts* B.S., ΔΞΔ, Alpha Delta Theta, Scope, Makio.

Tzagournis, C. Urban | Tzagournis, W. Urdea | Udisky Utz | Ulliman Valley | Ulm Vamvakas | Unger VanNiel

TYLER, H. THOMAS, *Columbus, Education* B.S., Ind. Arts Club.

TZAGOURNIS, CHARLES, *Youngstown, Arts* B.S., ΧΦ.

TZAGOURNIS, WILLIAM, *Youngstown, Pharmacy* B.S., Phi Delta Chi, Sigma Epsilon Phi.

UDISKY, WARREN, *Columbus, Commerce* B.S. ΑΕΠ, Intramural Sports.

TELFER, ROBERT, *Columbus, Engr.* B.E.E., Eta Kappa Nu, Inst. of Radio Engrs.

TELLE, DONALD, *Columbus, Engineering* B.M.E., Stud. Am. Foundryman's Soc., Metallurgy Club.

TELLJOHANN, ELNOR, *New Knoxville, Education* B.S., Pi Omega Pi.

TELLJOHANN, WILLIS, *New Knoxville, Commerce* B.S., Beta Alpha Psi.

TEPLE, SUSAN, *Willoughby, Arts* B.A., Makio, Psych. Forum (V. Pres.), Italian Club.

THATCHER, VIRGINIA, *Delphos, Education* B.S.

THAYER, RALPH, *Bowling Green, Commerce* B.S., ΛΧΑ (Rush Ch., Treas.), F.F.C.

THEADO, DONALD, *Columbus, Engineering* B.E.E., Inst. of Radio Engrs.

THIMMES, SILAS, *Columbus, Commerce* B.S., ΦΔΘ, WQIM, Mexicohio Soc.

THOMAS, JAMES, *Columbus, Engineering* B.P.E., ΣΑΕ.

THOMAS, MARY, *Radnor, Home Economics* B.S., ΑΓΔ, Home Ec. Club.

THOMAS, NANCY, *West Manchester, Education* B.S., Pi Lambda Theta.

THOMAS, SAMUEL, *Columbus, Veterinary Medicine* D.V.M., Alpha Psi (Pres.), Jr. Am. Vet. Med. Ass'n., Coun. of Prof. Frat. Pres.

THOMAS, W. EVERETT, *Circleville, Commerce* B.S., ΑΓΡ.

THOMPSON, DAVID, *Columbus, Education* B.S., Civitas.

THOMPSON, JAMES, *Columbus, Law* L.L.B., Phi Delta Phi, Young. (Pres.), Moot Court (Gov. Board).

THOMPSON, MASON, *Lima, Education* B.S.

THOMPSON, ROBERT, *Dublin, Agriculture* B.S., ΔΣΦ, Agron. Club.

THOMPSON, TOMMY, *Gallipolis, Law* L.L.B., Phi Alpha Delta, Young Rep.

THOMSON, DAVID, *Birmingham, Michigan, Arts* B.S., S.C.R.A., C.C.F., O.E.S.C., E.U.B. Stud. Fellowship (Treas., V. Pres., Pres.).

THORNTON, WILLIAM, *Cincinnati, Agriculture* B.S., ΑΓΡ (Treas.), Floriculture Forum (V. Pres.), All-Ag. Coun.

TIEMAN, ROSALIE, *Columbus, Education* B.S.

TITONIS, VIRGINIA, *Martins Ferry, Education* B.S., Sigma Epsilon Phi (Treas.).

TOLBERT, KATHLEEN, *Wooster, Home Economics* B.S., Dorm. Act., Wesley Found.

TOMFORD, EMILY, *Lima, Education* B.S., ΑΧΩ (Treas.), Delta Omicron (Hist.), Pi Lambda Theta, Tau Beta Sigma, Concert Band, Univ. Chorus, Symphonic Choir, Women's Glee Club.

TOURDOT, JAMES, *Canton, Engineering* B.S., Eta Kappa Nu, Tau Beta Pi.

TROEGER, JOHN, *Ashland, Engineering* B.Ag.E., Am. Soc. of Ag. Engrs., 4-H Club, Lutheran Stud. Ass'n.

TROTT, RICHARD, *Columbus, Architecture* B.Arch., Sr. Class Comm. (Memorials Ch.), Stud. A.I.A., Ohio Staters, Inc. (Rec. Sec.), Stud. Leader Endowment Fund Ch., Leadership Training Day (Booklet Ch.).

TROUP, RICHARD, *Mansfield, Education* B.S., ΘΧ, Buck. Link (Ed.), Freshman Fencing Team, W.S.T.D, Frat. Advancement Coun.

TRUMBO, ANNA, *Broadway, Virginia, Education* B.S., Strollers, Angel Flight, Volunteer Service.

TUCKER, DORIS, *Georgetown, Education* B.S., Univ. Chorus, Dorm. Act., Union Act.

TUCKER, JANICE, *Columbus, Education* B.S., Block "O", Town Ass't., Newman Club (Membership Ch.), Ass'n. of Child. Ed. (V. Pres.).

TUGEND, DAVID, *Loudonville, Agriculture* B.S., ΔΘΣ (V. Pres.), Ohio Staters, Inc., All-Ag. Coun. (V. Pres.), Townshend Ag. Ed. Soc. (Pres.), 4-H Club, International Weekend, Welcome Week.

TURNER, GAYLE, *Columbus, Education* B.S.

TUTTLE, CHAUNCEY, *Saint Clairsville, Law* L.L.B., Phi Alpha Delta (Treas.).

TUTTLE, RUSSELL, *Prospect, Arts* B.S., Univ. Chorus, "Merry Widow."

ULLIMAN, PAUL, *Columbus, Commerce* B.S., Beta Alpha Psi, Golf.

ULM, ELMER, *Delphos, Engineering* B.E.E., Am. Inst. of Elect. Engrs., Inst. of Radio Engrs. (Treas.).

UNGER, GERALD, *Perrysburg, Music* B.S., B.M., ΘΧ, Univ. Orch., Kappa Kappa Psi, Phi Mu Alpha, March. Band, Concert Band.

URBAN, DENNIS, *Columbus, Engineering* B.C.E., Am. Soc. of Civil Engrs.

URDEA, JOANNE, *Canton, Education* B.S., ΑΔΠ (Rush Ch.), Coun. of Rush Ch.

UTZ, HERBERT, *Columbus, Engineering* B.S., ΔΥ.

VALLEY, BARBARA, *Springfield, Nursing* B.S.

VAMVAKAS, JACK, *Rocky River, Education* B.S., Sigma Epsilon Phi, Alpha Epsilon Rho (Treas.), W.O.I.O., Homecoming.

VAN NIEL, GEORGE, *Lorain, Architecture* B.Arch., Am. Inst. of Arch. (Pres., V. Pres.), Engr. Coun., Engr. Speaking Soc.

VAN VOORHIS, SUE, *Columbus, Education* B.S., ΠΒΦ, W.S.G.A. Board, Mirrors, Cheerleader, Homecoming Court, Univ. Dance Group.

VARADARAJAN, RANGASWAMI, *Poona, India, Graduate* M.S.

VARLEY, BARBARA, *Pittsburgh, Pennsylvania, Arts-Education* B.A., B.S., ΔZ, Dorm. Act., Angel Flight (V. Pres., Pres.), Mexicohio, Homecoming.

VASSAUX, AIDA, *Columbus, Fine Arts* B.F.A., Newman Club, Sp. Club (Sec., Treas.), Stud. Am. Inst. of Decorators.

VAUGHTERS, KENNETH, *Portsmouth, Agriculture* B.S., Scabbard & Blade, Buck. Dairy Mirror, Am. Dairy Sci. Ass'n. (Sec.), 4-H Club, Saddle & Sirloin, 1960 Dairy Cattle Judging Team.

VELEY, JEAN, *Stillwater, Nursing* B.S., Inter-Varsity Christ. Fellowship (Sec.).

VICKERS, ROBERT, *Columbus, Commerce* B.S., Sigma Alpha Sigma, Y.M.C.A., Wesley Found., Panel of Am.

VILUMS, ANDA, *Columbus, Education* B.S., Gamma Delta.

VIROSTKO, WILLIAM, *Cleveland, Engineering* B.I.E., ΘT, Am. Inst. of Ind. Engrs.

VITEZ, DONALD, *Rock Creek, Law* L.L.B.

VOIGT, EARL, *Kirkwood, Missouri, Arts* B.S., ΣX, Epsilon Psi Epsilon, Stud. Optometric Ass'n.

VOINOVICH, GEORGE, *Cleveland, Law* L.L.B., Phi Delta Phi, Sr. Cl. Pres., Young Rep. (Pres.), Moot Court.

VanVoorhis
Vickers
Volpe
Wagner, Merle
Walker, R.
Warnecke
Waterer
Weber, P.

Varadarajan
Vilums
Von Haam
Wagner, R.
Walkosak
Warner, D.
Watkins
Weber, R.

Varley
Virostko
Wack
Wahll
Wallace
Warner, J.
Watters
Weil

Vassaux
Vitez
Wagenhals
Wakefield
Walton
Warren
Watts
Weinberg

Vaughters
Voight
Wager
Waldman
Wampler
Warye
Weatherby
Weinstein

Veley
Voinovich
Wagner, Mary
Walker, N.
Ward
Washing
Weaver
Weisblatt

VOLPE, SUZANNE, *Columbus, Education* B.S., Sigma Alpha Eta (Pres.).

VON HAAM, EMMERICH, *Columbus, Arts* B.S., BΘΠ, Swimming, Alpha Epsilon Delta.

WACK, CAROL, *Louisville, Arts B.S.,* Tau Beta Sigma (Sec.), Alpha Delta Theta (Hist.), Scope, Concert Band, Univ. Chorus, Dorm. Act., Block "O", Mershon Usher Corps.

WAGENHALS, LINDA, *Canton, Arts* B.A., Alpha Kappa Delta, Makio, Block "O", Kappa Phi, Univ. Chorus, Stud. Senate, Y.W.C.A., Wesley Found., Campus Christ. Fed.

WAGER, RALPH, *Lakewood, Arts* B.S., Sail. Club.

WAGNER, MARY, *Elyria, Arts* B.F.A.

WAGNER, MERLE, *Cincinnati, Commerce* B.S., XΩ, Buck. Collegiennes, Union Act., Freshman Cl. Coun.

WAGNER, ROBERT, *Akron Education* B.A.

WAHLL, SONJA, *Columbus,* Music B.S., SymphonyOrch.

WAKEFIELD, ALICE, *Vermillion, Education* B.S., KAΘ, Sail. Club, Mexicohio (Sec., Treas.), W.S.G.A. Standards Comm.

WALDMAN, ALBERT, *East Cleveland Arts* B.S., Sundial (Promotion Mgr.), Univ. Chorus.

WALKER, NANCY, *Cincinnati, Arts* B.S., Stud. Phys. Therapy Ass'n., Lutheran Chapel Coun. (V. Pres.).

WALKER, RODGER, *Columbus, Pharmacy* B.S., AΦA, Am. Pharm. Ass'n.

WALKOSAK, WILLIAM, *Hubbard, Pharmacy* B.S., ΦKΣ, Pharm. Cl. Coun.

WALLACE, JACQUELYNE, *Pitman, New Jersey, Social Administration* B.S., ΔΣΘ (Treas.), Sigma Alpha Sigma, Dorm. Pres., Jazz Forum, W.S.G.A. Standards Comm., Volunteer Bureau, Panel of Am.

WALTON, JAMES, *Newark, Commerce* B.S., Baseball, Dorm. Act., SAM.

WAMPLER, NANCY, *Dayton, Home Economics* B.S., ΔΔΔ (Corres. Sec.), Ohio Union Browsing Library Debates, Stud. Ass't.

WARD, ROBERT, *Bryan, Commerce* B.S., ΣX, Track, Buck. Pol. Party, Freshman Frat. Coun., May Week, Greek Week.

WARNECKE, MELVIN, *Delphos, Agriculture* B.S., Newman Club, Saddle & Sirloin.

WARNER, DIANE, *Columbus, Education* B.S., Women's Phys. Ed. Club (Treas., V. Pres.), W.R.A. (Prog. Ch.), Career Day, Hockey Club, Basketball.

WARNER, JAMES, *Columbus, Pharmacy* B.S., ΔΥ, Kappa Psi, Sr. Cl. V. Pres.

WARREN, JAMES, *Columbus, Education* B.S., Kappa Phi Kappa.

WARYE, HOWARD, *Columbus, Engineering* B.Ch.E., Am. Inst. of Chem. Engrs. (Sec.), Intramural Sports.

WASHING, C. CRAIG, *Toledo, Commerce* B.S., ΦΔΘ, SAM, Lacrosse.

WATERER, LOUIS, *Marion, Arts* B.S., Freshman Cl. Coun. Y.M.C.A.

WATKINS, JOHN, *Miamisburg, Agriculture* B.S., Pi Alpha Xi, Scabbard & Blade, Pershing Rifles, Floriculture Forum.

WATTERS, JEANINE, *Columbus, Nursing* B.S., Kappa Phi, Univ. Chorus, Block "O", Young Dem.

WATTS, DAVID, *Leesburg, Agriculture* B.S., ΔΘΣ.

WEATHERBY, CAROL, *Lima, Education* B.S., KKΓ, Angel Flight, Frat. Mgrs. Ass'n., Stud. Occupational Therapy Ass'n., Mershon Usher Corps.

WEAVER, GARRY, *Columbus, Engineering* B.E.E., Elect. Computers, Ohio State Engr., Inst. of Radio Engrs., Am. Inst. of Elect. Engrs.

WEBER, PAUL, *Cleveland, Veterinary Medicine* D.V.M., Jr. Am. Vet. Med. Ass'n., Vet. Clinic.

WEBER, ROBERT, *Columbus, Engineering* B.A.E., Phi Eta Sigma, Sigma Gamma Tau, Tau Beta Pi, Scabbard & Blade, Alpha Phi Omega, Inst. of Aeronautical Sci.

WEIL, NORMA, *Cambridge, Home Economics* B.S., XΩ (V. Pres., Rush Ch.), Phi Upsilon Omicron (Librarian).

WEINBERG, DAVID, *Cleveland Heights, Education* B.S., Hillel Found., Dorm. Act., Stud. Ass'n., Mershon Usher Corps, Mexicohio, Block "O".

WEINSTEIN, NOEL, *Brooklyn, New York, Arts* B.S., ΘEΠ (Pres., Social Rush Ch.), Sundial, Intramural Sports, Hillel Found.

WEISBLATT, MARTIN, *Cleveland Heights, Law* L.L.B.

WEITZEL, PAUL, *Springfield, Commerce* B.S., ΦKΘ, O.S.P.A., Strollers, Scarlet Mask, Newman Club.

WELLS, DAVID, *Shreve, Agriculture* B.S.

WELSH, ELBERT, *Cadiz, Engineering* B.S., Chi Epsilon, Scabbard & Blade, Mershon Hon., 4-H Club, Am. Soc. of Civil Engrs.

WELSH, ROBERT, *Columbus, Education* B.S., Veterans Club.

WENNING, GEORGE, *Coldwater, Veterinary Medicine* D.V.M., B.S., Gamma Sigma Delta.

WENTZ, WILLIAM, *Canton, Engineering* B.S., ΣX (Sec., V. Pres.), Bucket & Dipper, Romophos, Frat.-Sorority Newspaper (Managing Ed.), Sphinx, Football, Texnikoi, Baseball, Stud. Senate (V. Pres.), Ohio Staters, Inc., Am. Inst. of Indust. Engrs. (V. Pres.).

WERNER, BARBARA, *Staten Island, New York, Education* B.S., ΔΦE, Sundial, Hillel Found., Mershon Usher Corps, Block "O".

WESNER, JUDITH, *Columbus, Arts* B.A., ΔΔΔ, Union Act., W.S.G.A. Sr. Town Rep., Dad's Day, Welcome Week Group Leader.

Weitzel
Werner

Wells
Wesner

Welsh, E.
West

Welsh, R.
Wetmore

Wenning
Wexler, A.

Wentz
Wexler, G.

WEST, JOHN, *Youngstown, Agriculture* B.S., Intramural Sports.

WETMORE, PERRY, *Ashtabula, Commerce* B.S., A.F.R.O.T.C. Drill Team, Newman Club, Dad's Day.

WEXLER, ALLAN, *Savannah, Georgia, Optometry* B.S., ZBΓ, Coun. of Frat. Pres., Omega Epsilon Phi, Stud. Optometric Ass'n., Hillel Found.

WEXLER, GAIL, *Savannah, Georgia, Education* B.S., Optometric Dames.

Wharton, D.
Whitman
Wilkins
Williams, J.
Wilson, Jack

Wharton, G.
Whitmyer
Wilkinson
Williams, K.
Wilson, John

Whetstone
Wichterman
Wilkhoff
Williams, S.
Wilson, Robert

Whipps
Wiese
Willeke
Williams, W.
Wilson, Roger

White, R.
Wiley
Williams, Carol A.
Williamson
Wilson, Sharon

White, W.
Wilhelm
Williams, Carol N.
Wills
Wilson, Sue

WHARTON, DONNA, *Columbus, Arts* B.A., AΞΔ, Lantern, Panhel. Rush Coun.

WHARTON, GARRY, *Columbus, Law* L.L.B.

WHETSTONE, SHARON, *Columbus, Education* B.S., Psych. Forum (Sec.).

WHIPPS, EDWARD, *Columbus, Law* L.L.B., ΔΤΔ, Omega Delta Kappa, Delta Sigma Rho, Phi Delta Phi, Phi Mu Alpha, Law Journal (Ed. Board), Young Rep., Ohio State Youth for Nixon (Ch.), Moot Court.

WHITE, ROGER, *Columbus, Pharmacy* B.S., ΠΚΑ (Rec. Sec.), Kappa Psi, Am. Pharm. Ass'n., Freshman Frat. Coun., Pledge Princess Prom.

WHITE, WILLIAM, *West Union, Agriculture* B.S., ΑΓΣ, Ag. Econ. Club, Farm Bureau.

WHITMAN, DORIS, *Hartford, Home Economics* B.S., Phi Upsilon Omicron (Pres.), Scarlet 'n' Gray, Omicron Nu, Ag. Review & Barbecue.

WHITMYER, WESLEY, *Massillon, Pharmacy* B.S., ΦΔΘ, Kappa Psi, Am. Pharm. Ass'n., Pharm. Coun. Youth for Nixon, Intramural Sports.

WICHTERMAN, JAMES, *Columbus, Commerce* B.B.A., ΚΣ, Phi Eta Sigma (Sec.), Romophos, Stud. Senate, Commerce College Coun., Union Act., Homecoming.

WIESE, DIANE, *Bay Village, Education* B.S., Strollers, W.O.S.U., W.O.I.O., Newman Club, Children's Theater.

WILEY, WILLIAM, *Canton, Commerce* B.S., ΔΚ, Young Rep.

WILHELM, JAMES, *Portsmouth, Arts* B.A., ΣΚ, Toastmasters.

WILKINS, ROBERT, *Harrod, Veterinary Medicine* D.V.M., Omega Tau Sigma, Speculum.

WILKINSON, BARBARA, *Columbus, Education* B.S., ΑΔΠ, W.S.G.A. Style Show, Strollers (Bus. Mgr.).

WILKOFF, NANCY, *Shaker Heights, Education* B.S., ΣΔΥ (2nd V. Pres.), Union Act., Mirrors, Hillel Found., Panhel.

WILLEKE, RICHARD *Dola, Agriculture* B.S. Townshend Ag. Ed. Soc., Lutheran Stud. Comm.

WILLIAMS, CAROL A., *Akron, Home Economics* B.S., ΔΓ.

WILLIAMS, CAROL N., *Thousand Oaks, California, Education* B.S., Tau Phi Beta, Jr. Cl. Senate, Y.W.C.A., United Stud. Fellowship, Mock Pol. Conv., Indegreek, Stud. for Lib. Act., Dorm. Act., International Stud. Ass'n. Track, Judo, Cross Country, Pershing Rifles.

WILSON, ROBERT, *Plain City, Arts* B.S., Mershon Hon. Scabbard & Blade, Pershing Rifles, Milit. Coun.

WILSON, ROGER, *Columbus, Law* L.L.B., ΦΔΘ, Theta Eta Chi.

WILSON, SHARON, *Lancaster, Education* B.S., ΚΚΓ, W.S.G.A. (Asst. Sec., Treas., Member-at-Large), Mirrors, Makio.

WILSON, SUE, *Columbus, Arts* B.S., Alpha Delta Theta, Intramural Sports, Dorm. Act., 4-H Club, Univ. Grange, Scope.

WILLIAMS, JOHN, *Columbus, Education* B.S., ΦΚΤ, Baseball, AFROTC Drill Team, Sabre Air Command, Buck. Collegiennes (Advisor & Trainer), Italian Club, Block "O", Arnold Air Soc., Angel Flight (Trainer).

WILLIAMS, KENT, *Butler, New Jersey, Commerce* B.S., Pershing Rifles, Intramural Sports, Lacrosse, Varsity "O", Delta Sigma Pi (Pledge Pres., Sec.), S.A.M., Dorm. Act.

WILLIAMS, SANDRA, *Guysville, Nursing* B.S., ΑΓΔ, Kappa Phi.

WILLIAMS, WARREN, *Columbus, Arts* B.A., "The Merry Widow" (Stage Mgr.), Univ. Players, Freshman Football.

WILLIAMSON, ROBERT, *Bloomingdale, Engineering* B.M.E., Stud. Am. Inst. of Met. Engrs., 4-H Club.

WILLS, RITA, *Clarksville, Education* B.S.

WILSON, JACK, *Columbus, Engineering* B.S., Phi Eta Sigma.

WILSON, JOHN, *Columbus, Arts* B.S., ΦΔΘ,

WINANS, PATRICK, *Shelby, Arts* B.S., ΔΓ.

WINDLE, ROBERT, *Hilliard, Commerce* B.S., Kappa Kappa Psi (Pres.), March. Band, Buck. Band.

WING, MARY, *Pratt, West Virginia, Education* B.S., Arbor Vitae (Pres.), Dorm. Act., Freshman Cl. Coun., Stud. Ass't., Christ. Sci. Org., Block "O", Prep. Dance Group, Coun. of Dorm. Pres., Women's Res. Halls Ass'n.

WINKLER, JOHN, *Euclid, Engineering* B.S., Pi Tau Sigma, Am. Soc. of Mech. Engrs., Intramural Sports.

WINNER, FLOYD, *Fort Loramie, Agriculture* B.S., Ag. Econ. Club.

WINTER, JOHN, *Wooster, Arts* B.S., Kappa Phi Sigma, Flying Club.

WISTNER, ROBERT, *Columbus, Law* L.L.B., Phi Delta Phi.

WITHAM, W. GAIL, *Vandalia, Education* B.S., Alpha Lambda Delta.

Winans	Windle	Wing	Winkler	Winner	Winter
Wistner	Witham	Witzgall	Wixon	Woehrmann	Wolery
Wolf, R.	Wolf, W.	Woodard	Workman, B.	Workman, P.	Wott
Wrage	Wren	Wright, C.	Wright, G.	Wright, P.	Wright, R.
Wright, T.	Yaney	Yanka, Ann	Yanka, Antionette	Yarian	Yates

WITZGALL, WILTON, *Sandston, Virginia, Engineering* B.S., M.S., ΣΝ, Anchor & Chain.

WIXON, RUTH, *Mansfield, Education* B.S., ΑΞΔ.

WOEHRMANN, PAUL, *Bay Village, Arts* B.A., Univ. Chorus.

WOLERY, HELEN, *Columbus, Education* B.S., Phi Lambda Theta.

WOLF, ROGER, *Wadsworth, Agriculture* B.S., Dairy Tech. Club.

WOLF, WILLIAM, *North Martinsville, West Virginia, Engineering* B.S., Theta Tau, Eta Kappa Nu.

WOODARD, GEORGE, *Bellevue, Education* B.S.

WORKMAN, BRENDA, *Kettering, Journalism* B.A., Alpha Lambda Delta, Lantern, Makio, Mershon Usher Corps, Stud. for Lib. Act., Dorm. Act.

WORKMAN, PAUL, *Mansfield, Education* B.S., Kappa Kappa Psi (Treas.), Sigma Theta Epsilon (V. Pres.), March. Band, Concert Band, Buck. Band, R.O.T.C. Band, Symphony Orch., Brass Choir.

WOTT, JOHN, *Clyde, Agriculture* B.S., Phi Eta Sigma, Kappa Kappa Psi, Towers (Sec.), Buck. Band, R.O.T.C. Band, Townshend Ag. Ed. Soc.

WRAGE, CAROLYN, *Toledo, Social Administration* B.S., Alpha Kappa Delta, Sigma Alpha Sigma, F.C.C., Campus Communications, Dorm. Act., Strollers.

WREN, GEORGE, *Bellefontaine, Engineering* B.E.E., Eta Kapa Nu, Cl. Pres., Elect. Engr. Stud. Coun. (Pres.).

WRIGHT, CAROLE, *Zanesville, Home Economics* B.S., Home Ec. Club.

WRIGHT, GWENDOLYN, *Mount Gilead, Home Economics* B.S., Phi Upsilon Omicron, Home Ec. Club, 4-H Club, Block "O", Freshman Cl. Coun., Westminster Found., Dorm. Pres., W.S.G.A. Standards, W.S.G.A. Board.

WRIGHT, PATRICIA, *Columbus, Arts* B.S., Lutheran Stud. Ass'n., Alpha Delta Theta, Scope, Intramural Sports, Town. Ass't., Dorm. Act.

WRIGHT, RONALD, *Terre Haute, Indiana, Veterinary Medicine* D.V.M., Alpha Psi.

WRIGHT, THOMAS, *Rocky River, Commerce* B.S., Ohio Staters, Inc.

YANEY, NANCY, *Cincinnati, Education* B.S., ΔΓ, Swan Club, Phys. Ed. Ass'n., Block "O".

YANKA, ANN, *New Washington, Education* B.S.

YANKA, ANTIONETTE, *Medina, Education* B.S.

YARIAN, JEAN, *Rocky River, Education* B.S., ΓΦΒ, Alpha Epsilon Rho, Jr. Panhel., Panhel. (Hist.), Union Act., Univ. Chorus, W.O.I.O., Greek Week, Golddiggers.

YATES, BARBARA, *Canton, Commerce* B.S.

YEAGER, JAMES, *Delaware, Architecture* B. Arch. E., Stud. A.I.A.

YEAGLE, RUDOLPH, *Lucasville, Veterinary Medicine* B.S., D.V.M., Omega Tau Sigma, Intramural Sports (Mgr.), Baseball, Lacrosse, Jr. Am. Vet. Med. Ass'n., Varsity "O".

YERSE, WILLIAM, *Columbus, Veterinary Medicine* D.V.M., Alpha Psi, Jr. Am. Vet. Med. Ass'n.

YHEAULON, KATHLEEN, *Columbus, Home Economics* B.S., ΓΦΒ, Freshman Cl. Coun., Newman Club, Panhel.

YINGLING, JEANNIE, *Columbus, Arts* B.A., ΚΚΓ, Alpha Lambda Delta, Golf Club, Women's Golf Team.

YOAKAM, GARY, *Mount Vernon, Agriculture* B.S., Agron. Club, Basketball (Mgr.).

YOCHEM, MARLENE, *Columbus, Education* B.S., ΔΓ (Pres.), Panhel. (City Rep.), Coun. of Sorority Pres.

YODER, DAVID, *Cincinnati, Agriculture* B.S., ΚΣ, Food Tech. Club (Treas.).

YODER, ROBERT, *Ravenna, Commerce* B.S., ΑΤΩ.

YOESTING, DEAN, *New Carlisle, Agriculture* B.S., Symphonic Choir, Townshend Ag. Ed. Soc.

YOSOWITZ, SANFORD, *University Heights, Commerce* B.S., ΣΑΜ (V. Pres.), Romophos, Bucket & Dipper, Sphinx (Treas.), Alpha Kappa Psi, Union Act. (Dir.), Frat. Mgrs. Ass'n. (Bd. of Trustees), Dean's Advisory Comm., Intramural Sports, Commerce College Coun. (Pres.), Intercollege Coun. (Pres.), Ohio Union Coun., Union Act. Board (Sec.), Interfrat. Comm. (Chief Justice), Homecoming, May Week, Stud. Senate, Univ. Chorus, Greek Week, Hillel Found.

YOUNG, MARTHA, *Englewood, Arts* B.S., ΔΖ, Buck. Collegiennes, Panhel., Dorm. Act., Scope.

YOUNGERMAN, CHARLES, *Columbus, Arts-Education* B.A., B.S.

YOUNKMAN, CHARLES, *LaFayette, Agriculture* B.S., Townshend Ag. Ed. Soc., Wesley Found.

ZACK, JOHN, *Shadyside, Arts* B.S., Block "O", Intramural Sports, Univ. Chorus.

ZAGRAY, SHIRLEY, *Canton, Education* B.S., Keys, Dorm. Hon., Block "O", Dorm. Act.

ZAINA, MARIE, *Alliance, Education* B.S., ΑΔΠ, Sigma Alpha Eta, Makio (Ass't. Bus. Mgr.), C.S.A., Dorm. Act., Panhel., Stud. Senate, W.S.G.A. (Pres.).

ZEHR, CONSTANCE, *Columbus, Fine Arts* B.F.A., Delta Phi Delta, Wesley Found.

ZEISLER, KENNETH, *Shaker Heights,* Law L.L.B., ΑΕΠ, Phi Delta Phi, Law Journal, Lacrosse, Soph. Cl. Senator, Law Cl. Vice Pres.

ZICKAFOOSE, LARRY, *Tiffin, Commerce* B.S., Delta Sigma Pi (Pres.), Intramural Sports.

ZILLES, LELAND, *Fremont, Veterinary Medicine* D.V.M., ΑΖ, Omega Tau Sigma, Cross Country, Intercollegiate Dairy Judging Team, Jr. Am. Vet. Med. Ass'n.

ZIMMER, DAVID, *Columbus, Commerce* B.S.

ZIMMER, HAROLD, *Columbus, Commerce* B.S.

ZIMMERMAN, DONALD, *New Richmond, Law* L.L.B., ΣΠ, Phi Delta Phi, Bucket & Dipper, Buck. Pol. Party, Greek Week, May Week, Jr. Cl. Cab., Stud. Bar Ass'n., Stud. Court.

ZIMMERMAN, JUDITH, *Defiance, Nursing* B.S., ΔΖ, Torch Club, Sigma Theta Tau, Sr. Cl. Pres., Univ. Chorus, Symphonic Choir, Angel Flight.

ZIMMERMAN, RONALD, *Cleveland, Commerce* B.S., ΑΕΠ, Beta Alpha Psi, Coun. of Frat. Pres., Men's Glee Club.

ZISKIND, ALICE, *University Heights, Fine Arts* B.F.A., ΑΕΦ, Am. Inst. of Decorators, Sundial, Union Act., Soc. Board, Homecoming, Greek Week, International Weekend.

ZOLLINGER, PAULA, *Columbus, Education* B.S.

ZOSCHNICK, MAYNARD, *Elyria, Agriculture* B.S., 4-H Club, Farm Bureau Youth Coun., Townshend Ag. Ed. Soc., Christ. Sci. Youth Org.

ZUHARS, DAVID, *Columbus, Engineering* B.I.E., ΒΘΠ, Alpha Pi Mu, Romophos, Football, Am. Inst. of Indust. Engrs.

ZUK, JOHN, *Westhampton, New York, Engineering* B.M.E., Triangle, Pi Tau Sigma, Ohio State Engr., Track, Engr. Speaking Soc., Am. Soc. of Mech. Engrs., Newman Club, Engrs. Coun., Young Dem., Block "O".

Yeager
Yeagle
Yoder, D.
Younkman
Zickafoose
Zimmerman, R.

Yerse
Yoder, R.
Zack
Zilles
Ziskind

Yheaulon
Yoesting
Zagray
Zimmer, D.
Zollinger

Yingling
Yosowitz
Zaina
Zimmer, H.
Zoschnick

Yoakam
Young
Zehr
Zimmerman, D.
Zuhars

Yochem
Youngerman
Zeisler
Zimmerman, J.
Zuk

NITSCHKE

BROTHERS

STATIONERS PRINTERS

37 East Gay Street

WHY BUY WE RENT

ATLAS LINEN AND

INDUSTRIAL SUPPLY

171 North Grant CA 4-6226

Jeanne's, inc.

CLOTHES FOR COLLEGE GIRLS

1648 NEIL AVE.

(OPPOSITE MEDICAL SCHOOL)

GARWICK & ROSS, INC.

GENERAL CONTRACTORS

990 West Third Avenue COLUMBUS 12, OHIO

AX 9-4145

BEST WISHES
from

DAN ROHYAN'S

FORD

1400 North High COLUMBUS

YOU CAN GET DRY CLEANING
SERVICE LIKE RIGHT NOW

Lee Ross says:
"We offer you one-hour cleaning, plus fast alterations"

at

LEE ROSS
University Cleaners
Across from Arps Hall
1592 N. High COLUMBUS, OHIO

Complete Job Printing

Middleton Brothers

47 Maple Street
COLUMBUS 15, OHIO
CA-8-6736

Fraternity and Sorority Invitations
Rushing Folders, Letter Heads and Envelopes
Printed for You

An
Ohio
Stater
Deserves
the
Best!

Borden's

IN COLUMBUS

MILK **ICE CREAM**

THE WENDT-BRISTOL CO.

Prescriptions

Quality • Dependability

Visit Our University Store

1660 Neil Ave.

Everything in Drugs, Physician and Hospital Supplies

THE J. A. MYERS CO.

AX 4-3325

1455 Gerrard Ave.

COLUMBUS

Plumbing Heating

Sales Service

FREDDIE'S DAIRY BAR

Corner of Neil and 11th

AX 9-0273

Entertainment

*** TOP ORCHESTRAS**

Lou Posey

Al Belletto Rusty Bryant

VagaBums Men of Note

Rich Monroe

CA 8-6675

631 E. Broad St.

The handsomest homes in town are painted with HANNA *Paints*

THE HANNA

PAINT MANUFACTURING CO.

Columbus, Ohio

Other Plants at:

Pittsburgh, Pa.

Birmingham, Ala.

Dallas, Texas

THE HUBMAN SUPPLY COMPANY

Manufacturing Chemists

SOAPS — DETERGENTS — WAXES

JANITOR SUPPLIES

CLEANING MATERIALS

ELECTRIC FLOOR POLISHERS AND SCRUBBERS

INDUSTRIAL VACUUM CLEANERS

INDUSTRIAL FLOOR SWEEPERS

STEAM CLEANERS

1123 West Goodale Blvd.

COLUMBUS, OHIO

Established 1930

THE SMARTEST SPORTSWEAR
ON CAMPUS IS FROM.....

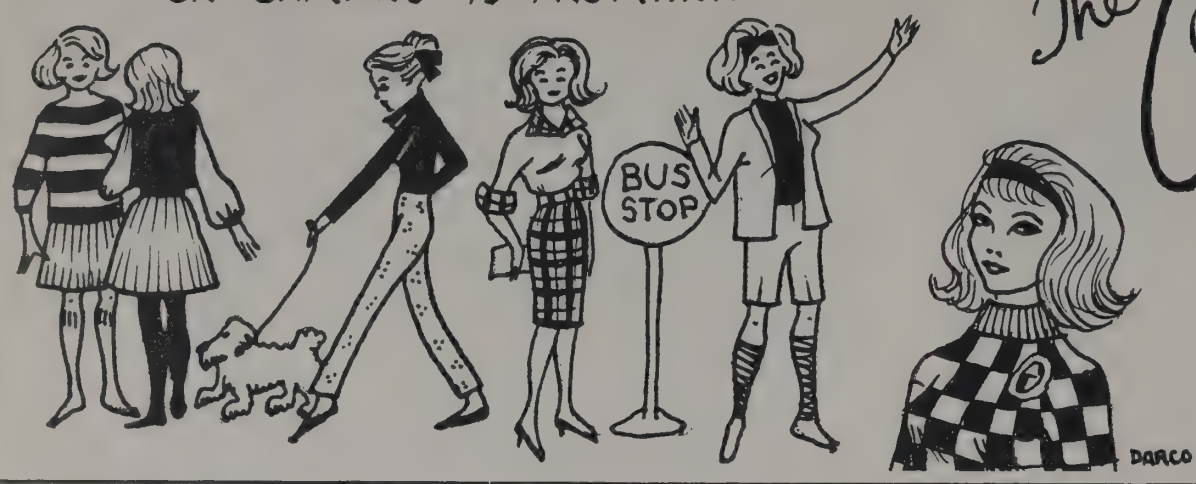

The College Girl
1918 N. High
Cols., Ohio

If You Want It PRINTED—
—BETTER CALL
WESTERVILLE PRESS, INC.
LETTERPRESS • OFFSET
WESTERVILLE
120 S. State St. TU 2-2138

QUALITY RUG AND FURNITURE CLEANING
The oldest name in rug cleaning
BORCHERS Carpet Cleaning Co.
82 Years of Quality Service
WIDE SELECTION OF NEW CARPETS AND RUG
1133 S. Front St. HI 4-1191

ED LEPPERT
STUDIOS
FINE PHOTOGRAPHY
1956 North High Street
AX 9-6000

CONGRATULATIONS, GRADUATES
To Demonstrate Intelligence
Just
Leave It 2 Hirsch when U insur
HU 8-9711
HIRSCH AND HIRSCH
Insurance Agency, Inc.
1766 W. 5th Ave.

One of OHIO'S Foremost
New HOTEL INNS--

- HOTEL LUXURY
  in Ultra-Modern Setting
- INN CONVENIENCE and COMFORT
- SUPERB RESORT STYLE ATMOSPHERE, CHARM and PLEASURE

Olentangy Inn

EXCITING ADVENTURES IN DINING

UNIQUE DINING TREATS

The charming Dining Room with its comfortable, attractive Early American decor offers excellent, tantalizing foods, moderately priced, on its regular menus. In addition are three highly-praised Buffets . . .

Extensive CONTINENTAL BUFFET

A treat for the entire family with an unlimited variety of tempting dishes, served every Sunday from Noon 'til 9 p. m

Bountiful "DEEP SEA LOCKER" BUFFET

The Gourmet's Delight. More than a dozen varieties of savory sea food, and many other tasty dishes, served every Friday from 5:30 to 9:30 p.m.

DAILY LUNCHEON BUFFET

Everyone is raving about this popular luncheon feature, served Monday through Friday.

COZY ATMOSPHERE

Lovely, comfortable Entertainment Lounge, open from 11 a.m. until 2:30. Near OUS Medical Center and Dorms.

All-American Taste Treat

BUCKEYE BEEF-EATERS NIGHTS

Every Mon., Tues. & Wed.
Complete Dinner!

Roast Prime Rib of Beef generously carved right at your own table.

NITA HUTCH LUNCHEON RADIO SHOW

Monday through Friday, broadcast live from our Main Dining Room over WVKO, starting at 1:05 p.m.

FRENCH SIDEWALK CAFE

Our gayest innovation will be situated beside the colorful and modern swimming pool.

FINEST OF ACCOMMODATIONS

117 guest rooms and suites, smartly appointed with individually controlled heat and air conditioning . . . TV, centralized radio and background music provided free. Varied combinations of living quarters and suites available.

PRIVATE PARTY FACILITIES

Private Dining Room for banquets, sales meetings, weddings. Private Party Rooms for business, club or social meetings. Private Conference Rooms for all business events.

1299 Olentangy River Road • AX 4-5211 • Columbus, Ohio

JUST 5 MINUTES SOUTH OF OHIO STATE'S STADIUM

CONGRATULATIONS

TO THE CLASS OF 1961

DAN DEE

Central Ohio Corporation

It's Always a Pleasure

To Serve You

JOHNNIE'S DAIRY STORE

MEAT — CARRY OUT

MILK SHAKES — GROCERY

15 East 15th Ave. — AX 9-0727

TICE and ASSOCIATES

SINCE 1909

Life Insurance — Hospitalization Insurance
Disability Income Insurance — Fire and Casualty Insurance
Special Premium Financing Arrangements
Available for Seniors in all Colleges

Represented on Campus by:

Miles L. Metcalfe, '60 and George J. Caronis, '55, '60

THE MIDLAND MUTUAL LIFE INSURANCE COMPANY

LEW'S

Barber Shop

10 Campus Court

between 14th Ave. & 15th Ave.

You cannot get a better haircut anywhere.

TRY US!

after graduation
keep up-to-date
on what's happening
in Columbus and
Central Ohio...

READ

The Columbus Dispatch

AND

Columbus Citizen-Journal

DELMA STUDIOS, INC.

9 West Twentieth Street

NEW YORK 11, NEW YORK

Official Senior Photographers

for the

1961 MAKIO

Good Taste is NOT a matter of income!

Good taste in furniture is not so much a matter of how much you spend as it is a matter of how wisely, be it much or little. Our superlative selections, our unparalleled values and our highly imaginative decorating service all combine to help you achieve the home of good taste you desire, without going beyond the limits of your budget. Your visits to our furniture wonderland or our exclusively-colonial shoppe are always welcome!

WHITE'S

FINE FURNITURE and ACCESSORIES

625 W. BROAD ST.

Open Weekdays 9:30-9:00

Free Parking

4702 No. HIGH ST.

Saturdays 9:30-5:30

Terms if Desired

MILLS

STUDENTS, FACULTY MEMBERS and GUESTS of

OHIO STATE UNIVERSITY,

MAKE

Mills

RESTAURANT

Your Columbus Headquarters for Good Food at Popular Prices.

77 SOUTH HIGH STREET

Opposite the State Capitol,
Convenient to Leading Hotels

We operate Mills Restaurants in Cincinnati, Cleveland and The Greenfield's Restaurants in Detroit.

R. WILKE MEATS, INC.

CA. 4-7257

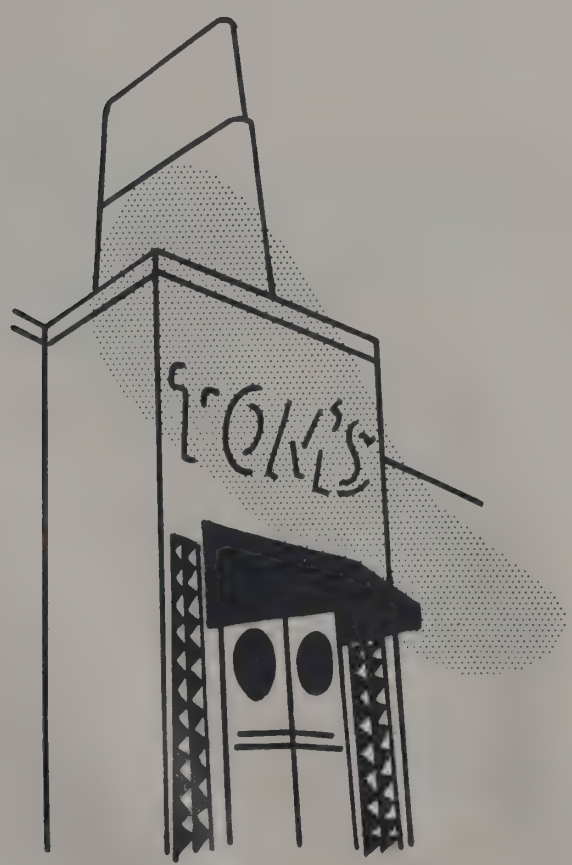

TOM'S

restaurant

3624 E. Fifth

BE 1-2321

- all refreshments
- banquet and party rooms
- at no extra charge
- open Sundays
- chicken, steaks
- chops
- fine foods

Ricardo's Fine Foods

ALL REFRESHMENTS
ITALIAN AMERICAN FOODS

OPEN DAILY 4 P.M.
SUNDAYS—12 TO 8:30 P.M.

CLOSED MONDAYS

1465 Oakland Park Avenue

Phone AM 2-1566

CAROLLO'S STEAK HOUSE

1120 North High St. AX-9-1794

CAROLLO'S PIZZERIA

1974 North High St. AX-9-7723

McFarland Hardware

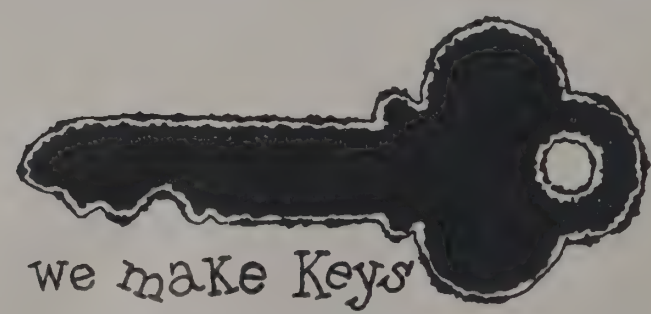

we make Keys

1575 N.HIGH AX 9-6869

Three of America's Most Outstanding Restaurants
Foods of Distinction

Kuenning's

MIDTOWN
19 N. High Street
Next Door to Deshler Hilton

SOUTHERN
3795 S. High Street
Great Southern
Shopping Center

SUBURBAN
3015 E. Main Street
on U.S. 40 East

C

H

A

R

B

E

R

T

S

12 East 15th St.

1912 North High St.

4352 East Broad St.

COLUMBUS, OHIO

Wocher's

SINCE 1837

PHYSICIAN'S, HOSPITALS AND
SURGICAL SUPPLIES
Also
SICK ROOM NEEDS
BRACES, SUPPORTS

Prompt, Efficient Service

201 East Broad St.

COLUMBUS

FOOD
FAVORITES
at Home
and at School

DIXIE MARGARINE
KINGTASTE MAYONNAISE

THE CAPITAL CITY PRODUCTS CO.

TOM GLASS

Representing

L. G. BALFOUR CO.

Class Rings Diamonds
Fraternity & Sorority Jewelry
Favors
1826 North High AX 9-8672

UNIVERSITY BOOK STORE

"Quality Goods at Lower Prices"

SINCE 1921 A SERVICE TO STUDENTS
AND FACULTY

UNIVERSITY BOOK STORE

East Basement — Derby Hall

FOR FINE FOOD
ON CAMPUS . . . .
IT'S GUS'S

Across From the Law
Building on High

1652 N. High
AX-9-0488

if it's on the house

it
should
be....

1891
DEAN & BARRY
PAINTS • VARNISHES

THE DEAN & BARRY CO.
COLUMBUS, OHIO

STEW
HARRISON'S

1416 West 5th Ave. HU 8-7478

A TRADITION AT OHIO STATE
FOR 55 YEARS

L
O
N
G
'
S

BOOKSTORE
High St. at 15th Ave.
Columbus, Ohio

A SUPER MARKET OF BOOKS AND SUPPLIES
GIVING A COMPLETE SERVICE TO ALL STUDENTS

1961 Makio Staff

Editor . . . . . FRANK MILLER

Business Manager . . . . . RENEE SHERROW
Managing Editor . . . . . BARBARA HARRIS
Photo Editor . . . . . TIM H. MILLER
Associate Business Manager . . . . . TOBY FREEZMAN
Advisor . . . . . MAC O. SHAFFER
Copy Editor . . . . . BILL PATRICK

Associate Photo Editor . . . . . PATSY SMITH
Promotion Manager . . . . . CAROLE ROGOVIN
Advertising Manager . . . . . JEFF AUERBACH
Sales Manager . . . . . NELSON ROBBINS
Billing Clerk . . . . . CAROL MICHAELSON
Ledger Clerk . . . . . JERRY JAVOR

Section Editors:
Harriet Abroms
Cathy Berry
Sandy Bowman
Jane Cellio
Linda Cornell
Brad Dowden
Gloria Fein
Mary Ellen Gaffney
Barbara Harman
Sylvia King
Ann Kochensparger
Fran Kronauge
George McCready
Jann Merritt
Susie Meyer
Sue Rase
Faith Ringol
Karen Rosenberg
Sue Rothhar
Alice Rovitz
Deanie Saltzman
Joe Schlonsky
Wilma Shore
Bonnie Smith
Barbara Stein
Lynn Stover
Beth Strong
Susan Waldman
Jowanda Wilson
Sandy Zelizer
Debbie Zeller

Photographers:
Malcolm Emmons
Stan Phillippi
Paul Bender
Tom Calovini
Martin Dow
Chuck Johnson
Fred Harris

Group Photographer:
Harlan Hoover

General Staff:
Bobbi Berlin
Terri Brummel
Mara Cirulis
Carolyn Cohen
Darlene Cohen
Sonnie Clapp
Carol Davis
Marv Fogel
Sally Gilbert
Sherrie Kaufman
Judy Kravitz
Karen Krause
Karen Mailender
Fritz Milligan
Emily Raab
Linda Ricker
Sue Ross
Mary Jo Toner
Linda Triger
John Woodruff
Pete Woodruff
Bev Wright
Iris Zehman

Acknowledgements:
Foote & Davies: Lithography
Delma Studios: Senior Portraits
Harlan Hoover: Group Photos
OSU Department of Photography
OSU Department of Athletics
OSU Public Relations Department
The Columbus Dispatch
The Lantern
Jeanne's
Ed Hackleman
Ralpha Van Dyke
Wesley Foundation: Auditorium
Andre Correale
Ann Free
Ken Mack
Hal Brown
Kuenning's "19" Restaurant
Harley-Davidson
Jean's, Inc.
The College Girl
Hill Tailoring
House of Ribs

Index

Acacia 331
Administration 172
AFROTC Drill Team 234
AFROTC Rifle Team 235
Agriculture College 136
Agriculture Student 210
All-Agriculture Council 200
Alpha Chi Omega 310
Alpha Delta Phi 183
Alpha Delta Pi 311
Alpha Epsilon Phi 312
Alpha Epsilon Pi 332
Alpha Epsilon Rho 183
Alpha Gamma Delta 313
Alpha Gamma Rho 333
Alpha Gamma Sigma 334
Alpha Kappa Alpha 314
Alpha Kappa Lambda 335
Alpha Kappa Psi 193
Alpha Lambda Delta 182
Alpha Phi 315
Alpha Phi Alpha 336
Alpha Phi Omega 228
Alpha Rho Chi 337
Alpha Psi 194
Alpha Sigma Phi 338
Alpha Tau Omega 339
Alpha Xi Delta 316
Alpha Zeta 340
American Dairy Science Association . 193
Anchor and Chain 235
Angel Flight 236
Ann Tweedale House 407
Area D 236
Arnold Air Society 237
Arts College 140
Arts College Council 200

Baker Hall 396
Baseball 263
Basketball 254
Beta Alpha Psi 184
Beta Gamma Sigma 184
Beta Theta Pi 341
Block "O" 229
Board of Trustees 167
Bradley Hall 380
Bucket and Dipper 179
Buckeye Political Party 201

Campus Ministry 225
Canfield Hall 382
Canterbury Club 222
Celebrity Series 68
Chi Epsilon 185
Chi Omega 317
Chi Phi 342
Chimes 178
Civitas 230
Coed Cadet Corps 237
Commerce College 144
Commerce College Council 202
Council of Religious Affairs . . . 202
Council on Student Affairs 203

Dad's Day 76
Davisson-Hanley House 407
Dean of Men 168
Dean of Women 170
Delta Chi 343
Delta Delta Delta 318
Delta Gamma 319
Delta Omicron 185
Delta Phi Epsilon 320
Delta Sigma Phi 344
Delta Sigma Pi 195
Delta Sigma Theta 321
Delta Tau Delta 345
Delta Theta Sigma 346
Delta Upsilon 347
Delta Zeta 322
Dentistry College 148

East Baker Hall 384
Education College 150
Education Student Council 203
Engineering College 154
Engineer's Council 204
Epsilon Psi Epsilon 195
Eta Kappa Nu 186
Eta Sigma Phi 186
E.U.B. Student Fellowship 222

Fencing 271
Football 144

Gamma Delta 223
Gamma Phi Beta 323
George Welles Knight House . . . 408
Golddiggers 92
Golddiggers King 90
Great Artists Series 66
Greek Week 98
Gymnastics 271

Hillel Foundation 223
Hillel Players 220
Hockey 272
Homecoming 78
Homecoming Queen 91
Honor Dormitory 408

Junior American Veterinary
Medical Association 194

Kappa Alpha Theta 324
Kappa Delta 325
Kappa Delta Rho 348
Kappa Epsilon 196
Kappa Kappa Gamma 326
Kappa Kappa Psi 187
Kappa Phi 224
Kappa Sigma 349

Lambda Chi Alpha 350
Lantern 212
Law College 158
Lutheran Student Association . . . 224

Makio 214
Makio Queen 88
Mack Hall 386
Mary Pomerene House 409
May Queen 91
May Week 104
Medicine College 160
Mershon Military Society 238
Mershon Usher Corps 230
Midshipmen's Council 238
Military Ball Queen 91
Military Council 239
Mirrors 176
Mortar Board 180

National Collegiate Players 187
Neil Hall 388
Newman Club 225

Ohio State Engineer 211
Ohio Staters, Inc. 231
Ohio Union Council 206
Omega Epsilon Phi 196
Omega Tau Sigma 197
Omicron Nu 188
Oxley Hall 394

Park Hall 398
Patterson Hall 390
Pershing Rifles 239
Pharmacy College 162
Phi Delta Chi 197
Phi Delta Theta 351
Phi Epsilon Pi 352
Phi Eta Sigma 182
Phi Gamma Delta 353

Phi Kappa Psi 354
Phi Kappa Sigma 355
Phi Kappa Tau 356
Phi Kappa Theta 357
Phi Mu 327
Phi Mu Alpha 188
Phi Sigma Delta 358
Phi Sigma Kappa 359
Phi Upsilon Omicron 189
Pi Beta Phi 328
Pi Kappa Alpha 360
Pi Lambda Theta 189
Pledge Princess 91
President Fawcett 166
President's Cabinet 167

Rho Pi Phi 198
Romophos 177
ROTC Band 240

Scabbard and Blade 241
Scarlet and Gray 232
Senior Class Committee 413
Seibert Hall 392
Sigma Alpha Epsilon 361
Sigma Alpha Eta 190
Sigma Alpha Mu 362
Sigma Alpha Sigma 198
Sigma Chi 363
Sigma Delta Tau 329
Sigma Gamma Tau 190
Sigma Nu 364
Sigma Phi Epsilon 365
Sigma Pi 366
Sigma Theta Epsilon 226
Sky Tones 241
Sphinx 181
Soccer 272
Social Board 207
Stadium Theater 74
Stadium Dormitory 410
Stradley Hall 400
Strollers 220
Student Court 207
Student Occupational
Therapy Association 233
Student Optometric Association . . 199
Student Senate 208
Sundial 218
Swimming 252

Tau Beta Sigma 191
Tau Epsilon Phi 367
Tau Kappa Epsilon 368
Texnikoi 233
Theta Chi 369
Theta Sigma Phi 191
Theta Tau 199
Torch Club 192
Towers 192
Track 273
Triangle 370

University Players 221
University Theater 72

Veterinary Medicine College . . . 164

Wesley Foundation 226
Westminister Hall 395
WOIO 217
Women's Glee Club 221
W.S.G.A. 205
W.S.G.A. Standards Commission . . 204
Women's Recreation Association . . 274
Wrestling 273

YMCA 227
YWCA 227

Zeta Beta Tau 371
Zeta Tau Alpha 330
Zonta International House 409

The Last Word . . .

Now that the book is finished and the office is quiet, I find it difficult to recall any but pleasant memories of the past year. All the headaches and hardships seem to melt away into the warm realization of a seemingly impossible task having finally been accomplished. After our wet initiation in Mirror Lake, we soon began to realize the hard work that was in store for us. . . .

It all began the first week-end of Summer Quarter, when we went to Chicago to do the initial planning of the book. Barb, Renée, and I all piled into Mac Shaffer's dusty green station wagon and off we went. Our first rest stop was the Flora Inn (two blocks from campus!) where we devoured lunch. Then on to Chicago. How we ever made it I'll never know, what with rain, flat tires, toll roads, and a particular aversion our advisor has to roadmaps, which took us a few hundred miles out of our way. At any rate we finally arrived at the home of Ed Hackleman, our publisher's representative. There, in Ed's "yearbook office," we spent a productive (and hilarious) weekend laying out the book and planning page content. Back in Columbus full of ideas we went to summer school and sizzled through more basic planning sessions. We established our theme, decided to have eight full pages of color, and then wrestled with the budget to find money to pay for everything we wanted to do. We trimmed, and trimmed, (and trimmed!), and hoped we'd sell a lot of books. We rummaged through our new office, reading old correspondence, getting ideas from past Makios, and researching sales techniques of other yearbooks.

We met many of our staff members for the first time at the Union Open House before Fall Quarter, where hundreds of people saw our display of Makios dating from 1880 to 1960. Later, our Freshman Kickoff Meeting in the Tavern brought a roomful of eager staff workers. At least we hoped they were eager—we had lots of work prepared for them! One of the first big Makio projects was to send out 11,000 subscription envelopes to the parents of seniors and freshmen. For weeks on end the office looked like a branch of the United States Post Office, as our eager, new staff members sorted, licked, sealed, and bundled.

The Makio battle continued through Autumn Quarter activities—Homecoming, midterms, bouts with the flu,—and deadlines during finals week. We seemed to have many Makios sold when sales slips had to be receipted, filed, and audited; but only a few sold when we studied our sales charts. So we waited, worried, and wondered—will we be able to pay our printing bill? . . . Should we buy red ink? . . . Will we earn money? Winter Quarter we prepared for our big January sales push, our printing bill was paid and section editors worked day and night to meet that final deadline.

Our hectic year culminated with the traditional banquet at Ilonka's, where we heartily attacked the sweet rolls and enjoyed skits prepared by staff members. Now that it's all over, we'll sort of miss our desks and the friendly "Hi's" from our staff. We'll always have warm spots in our hearts for the impossibly cluttered center tables, the dog-eared University Directories, and the four typewriters with the worn out ribbons and messy keys. We can never ever forget our mimeo—the oldest one among the activity offices—which crumpled our new letterhead stationery and splotched black ink all over our hands and clothes. (Some of those spots never did come out!) To some people, 312 Ohio Union is an unholy clutter of sales receipts, crumpled copy paper, chaotic supply closets, bulging file cabinets, a new unused coat rack, and five littered office desks. But to the five of us behind the desks, Makio was more than just a shambled yearbook office. It was a special place, part of our daily routine, where we worked closely with a loyal staff to produce the best yearbook we possibly could. We've spent a huge amount of time and effort planning Makio, and although we are eager to see our work, we are also a little sorry that it's finished. Because now, our job is over and we must choose a new staff for next year. We've had many experiences in room 312. There were times we laughed together about our impossible problems, and there were other times we almost felt like crying about them. Often we asked ourselves, "Why was I crazy enough to take this job!" But we know deep down we wouldn't have missed working on Makio for anything in the world. We've lost sleep worrying, and even felt exasperated in the face of our responsibilities, but we have loved our jobs. The friendship and feeling of worthwhile creative activity we have experienced in Makio more than compensated for the minor matters we loved to complain about. As Makio's last page is written, and the dozen or so office keys are handed over to the new staff, we say we're sorry to leave. We wish the 1962 Makio staff good luck with this uncoordinated, stubborn, oversized, understaffed, but lovable yearbook. We'll miss it.

F. M.

PROPERTY OF
MUSKINGUM COUNTY
GENEALOGICAL SOCIETY